AY420
N4
N423

McMILLAN'S
Agricultural and Nautical
ALMANAC,

FOR

1892,

WITH

ASTRONOMICAL TABLES

ADAPTED TO THE PROVINCES OF

New Brunswick and Prince Edward Island.

For Sale by all Booksellers and General Dealers in New Brunswick and Prince Edward Island.

FOR INDEX, SEE PAGE 3.

SAINT JOHN, N. B.,
J. & A. McMILLAN, 98 AND 100 PRINCE WILLIAM STREET.
1892.

JAMES T. HURLEY, 23 and 25 Prince William Street,

ESTABLISHED 1836.

JARDINE & CO.

WHOLESALE AND RETAIL

GROCERS AND SEEDSMEN,

85 & 85½ Prince Wm. St., & 28 Water St.,

SAINT JOHN, N. B.

DIRECT IMPORTERS

OF

British, West India, & American

GROCERIES AND FRUITS!

DEALERS IN

Peruvian Guano, Superphosphate of Lime,

Ground Bones, Bone Meal, Ground Plaster, and other Fertilizers, Sheep Dip, Oil Cake, &c., &c.

Ships supplied with Stores in Bond or Duty Paid.

Seed and other Catalogues sent on application.

AMERICAN SHOES AT

Manufacturer of Boots and Shoes of Every Description. Wholesale.

INDEX.

A.

A. and A. S. Rite.....*Page* 197
Acadia Seminary..... 182
African Methodist Episcopal Church..... 181
Agricultural Society, St John..... 156
Albert County..... 125
Albert Southern Railway..... 144
Almanac..... 36
Anchorage..... 120
Artillery—Field Batteries..... 191

B.

Banks..... 145
Bank Holidays..... 145
Bank of British North America..... 145
Bank of Montreal..... 145
Bank of New Brunswick..... 145
Bank of Nova Scotia..... 146
Baptist Church of New Brunswick..... 181
Barristers' Society of New Brunswick.. 208
Board of Examiners for Civil Service..... 74
Board of Foreign Missions..... 183
Board of Home Missions..... 183
Board of Management of Ministerial Relief and Aid Fund..... 183
Boards of Management.....*Page* 110
Board of Port Wardens..... 152
Board of School Trustees for St. John... 118
Board of Trade..... 159
Brighton Engineers..... 192
British Columbia..... 83
British Ministry..... 71
Buotouche and Moncton Railway..... 144
Beaver Athletic Club..... 153

C.

Calendar..... 42
Canada Congregational Missionary Society..... 188
Canada Congregational Foreign Missionary Society..... 188
Canadian Pacific Railway (New Brunswick Division)..... 143
Carleton County..... 126
Caraquet Railway..... 144
Cartage Districts..... 114
Catholic Mutual Benefit Association..... 174
Cavalry—8th Princess Louise..... 184
Central Railway..... 144
Circuit Court.....

CONTINUED ON PAGE 4.

Established 1881.

The Dominion Safety Fund Life Association

OF SAINT JOHN, N. B.

Pure Life Insurance for the People. Economy and Security Unrivalled.

The only regular Joint Stock Life Insurance Company in America devoted exclusively to the business of Pure Life Insurance at Cost.

Premiums less than those of any other Regular Life Company in the world. Assets in proportion to its Liabilities larger than any other of the leading Companies doing business on this Continent.

Full Dominion Deposit for the Exclusive Security of Policy Holders.

DIRECTORS:

President, J. deWOLFE SPURR, - - Ex-President Board of Trade, St. John, N. B.
Vice-President, W. H. THORNE, - Of W. H. Thorne & Co., Merchants, "
THOMAS TEMPLE, M. P., - - - - - - - - - - - Fredericton, N. B.
DAVID ALLISON, LL. D., - President of University of Mount Allison College, Sackville.
C. W. WELDON, Q. C., - - - - - - - - - - - - St. John, N. B.
JAMES T. STEEVES, - - - - - - Medical Supt. Provincial Lunatic Asylum.
JOHN McMILLAN, - - - - - J. & A. McMillan, Publishers, St. John, N. B.

For information as to rates, etc., or terms for Agents, apply to

The Dominion Safety Fund Life Association, St. John, N. B.

WATERBURY & RISING'S.

JAMES T. HURLEY, 23 and 25 Prince William Street, St. John, N. B.,

City and County of St John.....*Page* 108
Charlotte County..... 127
Chatham Railway..... 144
Church of England Institute..... 169
Church of England S. S. Teachers' Association..... 169
Clergy of the Diocese of Fredericton.... 166
Commissioners for taking Affidavits, etc 217
Commissioners Free Public Library..... 152
Commissioners of Slaughter Houses for the City and County of St John..... 152
Consuls and Consular Agents..... 103
Congregational 187
Congregational Churches in New Brunswick and Nova Scotia..... 187
Congregational College, Montreal..*Page* 188
Corporation of Fredericton..... 139
County Courts..... 90
Council of Physicians and Surgeons of New Brunswick..... 153
Council Fish and Game Protection Society of New Brunswick..... 158
Court of Vice-Admiralty..... 90
Court for the Trial of Piracy..... 90
Court of Divorce..... 90
Customs Department..... 102
Close Season..... 151
Chautauquan Union..... 158
Clan Alpine..... 161
Commercial Exchange..... 208

CONTINUED ON PAGE 5.

THOMAS HUNTER & CO.

IMPORTERS AND DEALERS IN

DRY GOODS,

Clothing, Hats, Caps, Boots, Shoes, Etc.

CORNER KING AND LUDLOW STREETS,

CARLETON, - - ST. JOHN, N. B.

SOCIETY NEWS.

The Subscriber has just added a Complete New Outfit in

Silver, Glass, Linen, and Delfware of the Latest Design and Finish,

AND IS PREPARED TO CATER FOR

DINNERS, BALLS, PARTIES, AND ENTERTAINMENTS OF ALL KINDS.

Cooking in all its Arts. Made to suit the most Epicurean Taste.
Orders for CREAMS and JELLIES received and prepared at Shortest Notice.
Experienced Waiters Furnished. Orders Solicited and Satisfaction Guaranteed.

WILLIAM CONWAY, Hawarden Hotel, St. John, N. B.

GERMAN SHOES AT

Makes the Best and Most Stylish Men's Goods made in Canada. Wholesale.

D.

Dental Society.....*Page* 153
Department of Railways and Canals..... 105
Department of Minister of Justice..... 105
Departmental Officers..... 88
Department of Agriculture..... 88
Directors of New Brunswick Odd Fellows Hall Company..... 158
Diocesan Church Society..... 166
Diocesan Synod..... 168
Dominion of Canada..... 73
Dominion Safety Fund Life Association.. 155
Dominion Fishery Inspectors and Wardens..... 151

E.

Eastern Oil Co..... 157
Eclipses..... 37
Ecclesiastical..... 166
Educational Institute of N. B..... 190
Educational..... 188
Educational Dept. of the Province..... 188
Elgin, Petitcodiac and Havelock Ry..... 144
Encampment of Saint John Knights Templar..... 197
Equity Sittings..... 89
Evangelical Alliance..... 160
Exchequer Court..... 74
Executive Council..... 87
Explanatory..... 38
Explanation of Astronomical Symbols and Abbreviations..... 36
Executive Councils—
British Columbia.....*Page* 83
Manitoba..... 83
Newfoundland..... 87
North-West Territories..... 84
Nova Scotia..... 83
Ontario..... 82
P. E. Island..... 83
Quebec..... 82
Eastern Electric Co..... 155
Exhibition Association..... 158

F.

Father Mathew Association..... 173
Fixed and Movable Festivals, etc..... 36
Finance Department..... 104
Fishery Laws..... 150
Forecasting the Weather..... 39
Foreign Postage Table..... 100
Free Christian Baptists..... 185
Fusiliers..... 192
Fire Alarm Telegraph..... 112
Fishery Inspectors..... 151
Fredericton Boom Co..... 203

G.

Game Laws..... 148
General Public Hospital..... 163
Gloucester County..... 129
Grand Royal Arch Chapter N. B..... 196
Grand Lodge N. B. (Orange)..... 197
Grand United Order of Odd Fellows..... 200
Greenwood Cemetery Co..... 158

CONTINUED ON PAGE 7.

ROYAL

Insurance Company,

OF LIVERPOOL, ENG.

Capital, - $10,000,000.

Does the largest business in Canada, and has the largest Net Surplus of any Fire Insurance Company in the World.

J. SIDNEY KAYE,

8 Pugsley's Building, St. John, N. B.

AGENT FOR NEW BRUNSWICK.

WATERBURY & RISING'S.

Write to JAMES T. HURLEY, 23 and 25 Prince Wm. Street, St. John, N. B.,

BELMONT HOTEL,

Directly Opposite N. B. and Intercolonial R. R. Depot,

SAINT JOHN, N. B.

J. SIME, - - Proprietor.

TERMS REASONABLE.

Rooms Large, Well Ventilated, and handsomely Furnished.
HOT AND COLD WATER BATHS.
☞ Horse Cars pass the House both ways, connecting with all Trains and Steamers.

Baggage taken to and from the Station free of charge.

The TRAVELERS

Of Hartford Conn.

IS THE

Original Accident Company of America, and the Largest in the World.

INJURIES RECEIVED IN TRAVEL, WORK, OR SPORT

ALL AROUND THE GLOBE

Are Insured Against by "The Travelers."

Accidents are always happening to those who "DON'T TRAVEL MUCH" as well as to those who do. The quietest **Professional and Business Men** are as liable as any others to the thousand hazards of life, from morning till night, at home or abroad. To such an Accident Policy Costs but

$5 per Year for $1,000 INSURANCE, with $5 Weekly Indemnity.

Policies are actually World-wide. No limitation on Residence or Travel. The extension of Benefits are such that Policy Holders receive so much more for their money than ten years ago that it is equivalent to a heavy reduction in price. Particulars furnished on appli. tion to

T. B. & H. B. ROBINSON, - - **General Agents.**

CANADIAN SHOES AT

For any Goods in the Boot and Shoe Line that you may require. Wholesale.

H.

Halifax Banking Co. ..... *Page* 144
Halifax School for the Blind 190
Harbor Master's Fees 120
Highland Park Co 156
Home for Aged Females 163
Horton Collegiate Accademy 182
Hospitals and Asylums 163
House of Assembly 87
House of Commons 79

I.

Immigration Department 105
Independent Order of Foresters 201
Independent Order of Good Templars 201
Independent Order of Odd Fellows 199
Inland Revenue Department 104
Infantry—Carleton, 67th 192
" Kings, 74th 193
" Northumberland, 73rd 193
" York, 71st. 193
Inspector and Inspectoral Districts 189
Intercolonial Railway 143
Irish Literary and Benevolent Society 174

J.

Judges and Clerks of County Courts 92

K.

Kent County 130
Kent Northern Railway 144
Keystone Insurance Co 154
King's County 131
Kings College 170
Knights Templar ..... *Page* 197
Knights Pythias 203
Kings College School 171
Kingsley Boiler Co 208

L.

Ladies' Home Missionary Society of N. Scotia and New Brunswick 188
Law and Justice Department 89
Law Students' Association 157
Legion of Honor 207
Legislative Council 87
Letter Carriers' Delivery 99
Light Houses—
Bay of Fundy 18
Eastport to Boston 26
Grand Lake 18
Gulf of St. Lawrance 23
River St. John 18
Washademoak Lake 18
List of Baptist Ministers in N. B. 184
List of Ministers of the Methodist Conference of N. B. and P. E. I. 179
Lloyds Register 155
Loyal Orange Institution 197
Loyalists' Society 160
Law Students' Debating Club 157

M.

Madawaska County 132
Madras School 190
Manitoba 83
Marine and Fisheries 104
Marine Hospital 163
Maritime Press Association 162

CONTINUED ON PAGE 9.

Queen Insurance Co.

FIRE AND LIFE.

CAPITAL, $10,000,000.

Over $1,000,000 paid for Fire Losses

IN THE PROVINCE OF NEW BRUNSWICK.

C. E. L. JARVIS, General Agent,

74 PRINCE WILLIAM STREET.

WATERBURY & RISING'S.

HURLEY'S HAND-MADE BOOTS ARE WHAT LUMBERMEN REQUIRE.

O. H. WARWICK,

IMPORTER OF

Crockery, China,

TABLE GLASSWARE,

Note the NAME and Address.

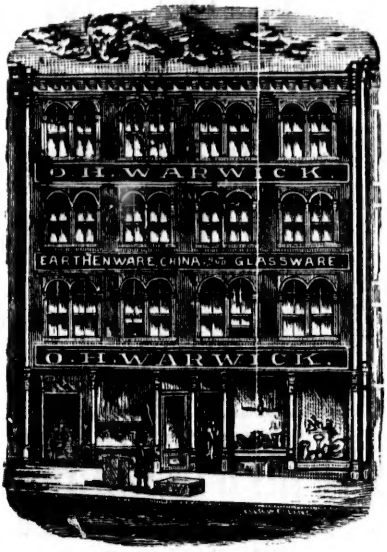

Wholesale and Retail.

ART POTTERY and LAMPS.

78 and 80 King Street,

SAINT JOHN, N. B.

WHOLESALE SHOES AT

Wholesale. 23 and 25 Prince William Street, St. John, N. B.

Masonic.....*Page* 194
Medical Register..... 218
Meetings of the Council..... 107
Merchants Boxes..... 98
Methodist Church..... 179
Militia..... 190
Ministerial Education Board..... 183
Money Order Service..... 93
Moss Litter Co..... 157
Moosepath Driving Park Association..... 156
Mount Allison Wesleyan Academy..... 180
Mount Allison Wesleyan Ladies' College 181
Municipality of the City and County of St. John..... 107
Musquash Coal Mining Co..... 154
Mutilated Stamps..... 98
Maritime Bank..... 146
Maritime Warehouse and Dock Company.....*Page* 157
Maritime Medical Association..... 208

N.

Natural History Society of N. B..... 160
N. B. Society for the Prevention of Cruelty to Animals..... 155
N. B. Telegraph Company..... 155
Neptune Rowing Club..... 157
Newfoundland..... 87
New Brunswick..... 87
New Brunswick Auxiliary Bible Society 160
New Brunswick Board of Fire Underwriters..... 159
New Brunswick Brigade Gar Artillery.. 191
New Brunswick Historical Society..... 161

CONTINUED ON PAGE 11.

W. F. & J. W. MYERS,

SAINT JOHN, N. B.,

MANUFACTURERS OF

Hydraulic, Steam and Hand Power Elevators.

RICHARDSON'S CHALLENGE STEERERS.

RUSSELL'S FRICTIONLESS PUMPS.

Steam Engines, Laundry Machinery, Mill Machinery of all Kinds.

SHAFTING, HANGERS and PULLEYS.

Special Machinery made to Order.

UNION MUTUAL LIFE INSURANCE COMPANY

PORTLAND, MAINE.

INCORPORATED 1848.

THE above is a PURELY MUTUAL COMPANY, which restricts its efforts for New Business to the HEALTHY SECTIONS ALONE OF NORTH AMERICA. For SIMPLICITY and LIBERALITY of POLICY CONTRACT and PROMPTITUDE IN PAYING CLAIMS it is unsurpassed by any other Company. Its Policies all contain the benefits of the Maine Non-Forfeiture Law, are of the most varied description, and therefore suited to circumstances. The first half of 1891, compared with the corresponding period of the year preceding, shows:

Increased Number of New Policies Issued.
Increased Amount of New Insurance Written.
Increased New Premiums Written.
Increased New Premiums Settled.
Increased Number of Policies in Force.
Increased Amount of Insurance at Risk.
Increased Premium Income.
Increased Total Receipts.
Decreased Notices of Death Claims.

GOOD TERRITORY STILL OPEN FOR EXPERIENCED AGENTS.

C. B. WELTON, Manager, - 103½ Prince William Street, St. John, N. B.

WATERBURY & RISING'S.

James T. Hurley is making some New Styles of Women's Goods this Year.

W. C. PITFELD, GENERAL PARTNER. S HAYWARD, SPECIAL PARTNER.

W. C. Pitfield & Co.,

IMPORTERS AND JOBBERS OF

BRITISH, FOREIGN & DOMESTIC

DRY GOODS,

CLOTHING, &c.

Canterbury Street, St. John, N. B.

A. CHRISTIE WOODWORKING CO.,

MANUFACTURERS OF

SASHES, FRAMES,
BALUSTERS, NEWEL POSTS,
DOORS, MOULDINGS.
STAIR RAIL. BRACKETS, ETC.

Shutter and Venetian Blinds made to order, and satisfaction guaranteed.

Planing, Matching, Turning, Jig-Sawing and Variety Moulding Done in First-Class Style, and at LOWEST PRICES.

Factory, Office & Warerooms,

CITY ROAD, ST. JOHN, N. B.

LARGE STOCK OF SHOES AT

They sell well and Give satisfaction. Wholesale. St. John, N. B.

New Brunswick Medical Society.....*Page* 161
New Brunswick Pharmaceutical Society 153
New Brunswick Provincial Rifle Asso... 191
New Brunswick Railway Company..... 143
New Brunswick Sunday School Asso..... 144
Northern and Western Railway..... 160
Northumberland County..... 133
North West Territories..... 84
Notaries Public..... 216
Nova Scotia..... 82
N. B. Alumni Asso. Dalhousie College... 154

O.

Officers Dominion Public Works..... 104
Officers House of Assembly..... 88
Offices and Officers Dominion Government in New Brunswick..... 104
Officers Portland Public Library..... 152
Officers of the Congregational Union of Nova Scotia and New Brunswick..... 187
Official Stenographers..... 156
Ontario..... 82
Owens Art Institution..... 161

P.

Parks & Son, William, Limited 156
Parliament of Canada..... 77
People's Bank of New Brunswick..... 146
Phenix Coal Co, Limited..... 156
Pilot Commissioners 118
Police Department..... 110
Pope Manganese Mines..... 157
Portland Lime Co, Limited 162
Ports and Collectors in New Brunswick.. 102
Post Bands and Stamped Envelopes..... 98
Post Office Department..... 93
Post Office, St. John..... 93
Post Office Savings Bank..... 94
Presbyterian Church of Canada..... 176
Prince Edward Island..... 83
Prince Edward Island Railway 144
Private Chapters..... 196
Private Lodges.....*Page* 196
Probate Court..... 90
Prospect Coal Co..... 156
Provincial Building Society..... 154
Provincial Lunatic Asylum..... 163
Provincial and New England All Rail Line..... 143
Parcel Post..... 96
Provincial Farmers' Association 152
Provincial Board of Health 153
P. E. Island Medical Association 208

Q.

Quaco Wood Manufacturing Co..... 157
Quebec..... 82
Queens County..... 134

R.

Railways 143
Railway Mail Clerks..... 93
Rates of Cartage of the City of St John 115
Rates of Cartage for Carleton..... 117
Rates of Fare, Hackney Carriages..... 114
Rates of Pilotage..... 118
Rates of Postage..... 94
Rates of Top Wharfage..... 121
Rates of Wharfage..... 121
Registration..... 96
Restigouche County..... 136
Roll of Barristers and Attorneys..... 209
Roman Catholic Church..... 171
Royal Arcanum..... 207
Royal Caledonia Curling Club..... 154
Royal Family..... 68
Royal Order of Scotland..... 197
Rothesay Yacht Club..... 161

S.

Salisbury and Harvey Railway Co..... ... 144
Seasons..... 37
Sea Signals..... 124
Shamrock Amateur Athletic Club..... 153
Shipping Office, St. John..... 105

CONTINUED ON PAGE 12.

TO WHOLESALE BUYERS OF

Millinery and Fancy Dry Goods

BROCK & PATERSON

SHOW A LARGE ASSORTMENT OF

HATS & BONNETS.	**RIBBONS.**	**HOSIERY.**	**PARASOLS.**
FLOWERS.	**LACES.**	**GLOVES.**	**EMBROIDERIES.**
FEATHERS.	**SILKS.**	**CORSETS.**	**TRIMMINGS.**
ORNAMENTS.	**VELVETS.**	**JERSEYS.**	**BUTTONS, Etc.**

WHOLESALE ONLY

30 & 32 King Street, - - Opposite Royal Hotel.

WATERBURY & RISING'S.

Men's Sewed Goods made on London, French, and Waukenphast Lasts.

Shore Line Railway.....*Page* 143
Signs and Influences of the Zodiaac..... 37
Sittings of the County Courts..... 91
Societies, Clubs, etc..... 152
South Bay Boom Co..... 157
Standing Committees in County..... 107
Standing Committees (City)..... 110
St. Andrew's Society..... 153
St. Andrew's Curling Club..... 154
St. George's Society..... 152
St. John Academy of Art..... 162
St. John Bridge and Railway Exten. Co. 157
St. John Building Society..... 153
St. John City Railway Co..... 155
St. John City Government..... 109
St. John Co. Rifle Association..... 154
St. John Amateur Athletic Club..... 161
St. John Dock Company..... 149
St. John Fire Department..... 110
St. John Gas Light Co..... 158
St. John Law Society..... 153
St. John Medical Society..... 208
St. John Mechanics' Institute Co..... 158
St. John Protestant Orphan Asylum..... 164
St. John Rifle Co..... 192
St. John Rural Cemetery Co..... 158
St. John River Log Driving Co..... 157
St. John Typographical Union..... 158
St. John Young Men's Christian Asso... 159
St. John the Baptist T. A. Society..... 173
St. Joseph's Senior Society..... 174
St. Louis Railway..... 144
St. Malachi's T. A. R. Society..... 173
St. Stephen's Bank.....*Page* 146
St. Patrick's T. A. Society (West End)... 173
Sunbury County..... 137
Supreme Court of Canada..... 74
Supreme Court of Judicature..... 89
St. John County S. S. Association..... 160
St. Peters' T. A. Association..... 173
St. Rose T. A. Society..... 174
St. John Prohibition Club..... 207

T.

Table of Close Season..... 148
Table of Precedence in Canada..... 74
Temperance..... 205
Templars of Honor and Temperance..... 207
Tide Table..... 40
Time Ball..... 123
Town of Woodstock..... 127
Trade and Labor Council..... 208
Trinity Preceptory, L. O. A..... 199
Thistle Curling Club..... 154

U.

University of Acadia College..... 181
Union Baptist Education Society..... 183
Union Baptist Seminary..... 184
Union Club..... 155
Union Club Company..... 155
University of Mount Allison College..... 180
University of New Brunswick..... 188
United Workmen..... 204
Useful Hints (Post Office)..... 97

CONTINUED ON PAGE 13.

S. McDIARMID,

—WHOLESALE AND RETAIL DEALER IN

Drugs, Patent Medicines, Perfumery,

ETC., ETC.

Druggists, Doctors and General Storekeepers will find it to their advantage to give me a call.

Orders either personally or by letter will have my careful attention.

Address:

49 King Street, St. John, N. B.

FRENCH SHOES AT

Latest Styles. Jas. T. Hurley, 23 and 25 Prince Wm. Street, St. John, N. B.

V.

Victoria County.....*Page* 138
Victoria Skating Club..... 154
Victoria Hospital, Fredericton..... 163

W.

Weights and Measures Inspection..... 105
Weights and Measures Inspection Service..... 106
Westmorland County..... 139
Wiggins Male Orphan Institution..*Page* 163
Women's Christian Temperance Union.. 162
Women's Missionary Society..... 187
Woman's Baptist Missionary Union..... 188

Y.

York County..... 140
York County Game Wardens..... 139
Young Men's Society of St. Joseph..... 174
Young Men's Liberal Conservative Club 208

RUBBER GOODS.

When you Want Rubber Clothing or Anything made in Rubber, Write Us.

MILL SUPPLIES.

When you Want Rubber or Leather Belting, Gang or Circular Saws, Oils, Files, Lacing, or Mill Supplies of any Kind, Write to

ESTEY & CO., ST. JOHN,

DEALERS IN MILL SUPPLIES AND RUBBER GOODS.

Domestic Economy and Plain Sewing and Knitting,

A MANUAL FOR

TEACHERS and HOUSEKEEPERS.

Useful in every Household.

Compiled by Miss M. ALICE CLARK, Instructor in the Provincial Normal School of New Brunswick.

PRICE, - - 40 CENTS.

J. & A. McMILLAN, PUBLISHERS, ST. JOHN, N. B.

WATERBURY & RISING'S.

James T. Hurley's Oil Grain Fishing Boots are Warranted Water-proof.

INDEX TO ADVERTISERS.

Allingham, John ..... *Page* 146
American Steam Laundry (top lines) 1?2-207
Austin, H A (top lines) 42-65
Belmont Hotel 6
Brock & Paterson 11
Burnham, C E, (top lines) 34-41, 66-81
Boston Marine Insurance Company 220
Brackett, C E, (bottom lines) 140-165
Carter, Dinsmore & Co 86
Chubb & Co, H 106
Christie Woodworking Co 10
Clarke, Kerr & Thorne 72
Conway, William ..... *Page* 4
Crawford, William 68
Daniel & Boyd ..... Inside Front Cover
Doherty & Co, Wm 17
Dunn, R C John 14
Davenport School for Boys, The 170
Dominion Safety Fund Life Association 3
Estey & Co 13
Fisher & Co, G S 103
Foster & Son, S R 15
Green & Son, R H 109
Guardian Fire and Life Assurance Co 165

CONTINUED ON PAGE 15.

STILL EXISTS AND AT THE OLD STAND.

To the Inhabitants of Indiantown and Farmers along Saint John River,

E. J. MAHONY, Druggist,

Tenders his sincere thanks to those who have patronized him in the past, and trusts still to merit a continuance of the same.

All Drugs Reliable and at Moderate Prices.

Proprietor DR. BRIGGS' BLACKBERRY SYRUP; also prepares Superior FURNITURE POLISH, and a RELIABLE CORN CURE.

R. C. JOHN DUNN,

ARCHITECT,

31 & 32 Pugsley's Build'g,

Cor. Princess and Prince William Streets,

SAINT JOHN, N. B.

ENGLISH SHOES AT

Wholesale. 23 and 25 Prince William Street, St. John, N. B.

Harper's Periodicals.....Page 113
Harris & Co, J..... 85
Hurley, James T (top lines.....2-28
Hunter & Co, Thos..... 4
Hayward, W H..... 98
Hitchens, J D..... 122
Hattie & Mylius (top lines).....106-181
Ingres-Coutellier..... 168
International S S Co..... 75
Jardine & Co..... 2
Kelly, James, (bottom lines).....116-139
Kingsley Boiler Co'y.....Outside Back Cover
Knowlton & Gilchrist (bottom lines)..106-115
Knowles, W H (bottom lines).....166-175
Lordly & Co, A..... 16
Lynch, J P (bottom lines).....78-87
Lester & Co (bottom lines).....176-185
Manchester, Robertson & Allison.....42-65
May & Son, J S..... 99
McAvenney, Dr A F..... 217
McLeod, E & R, & Ewing..... 76
McMillan, J & A—
Artists' Materials..... 88
Harper's Periodicals..... 116
Webster's International Dictionary 108
Drawing Books..... 217
Domestic Economy..... 116
Legal..... 89
Pens..... 164
School Books..... 35
Writing Inks..... 41
Myers Machine Shop..... 9
McDiarmid, S..... 12
Moore, G A.....Page 43-65
Mahony, E J..... 14
Nase & Son, P..... 15
O'Mullin, P & J..... 86
Parks & Son, William..... 66-67
Pitfield & Co, W C..... 10
Prang & Co, L..... 147
Price & Shaw..... 135
Progress..... 186
Pauley, Andrew..... 79
Queen Insurance Company..... 7
Robertson & Co, George..... 17
Royal Hotel..... 70
Royal Insurance Company..... 5
Ready, James..... 220
Scovil, E G (bottom lines).....28-77
Sharkey & Son, Peter..... 78
Sime J (top lines).....82-105
Smalley, A B..... 123
Sharp's Balsam..... 72
Seaton, John S..... 111
Taylor & Dockrill (top lines).....24-33
Thorne & Co, W H..... 92
Travelers' Accident Insurance Co..... 6
Troop & Son..... 195
Union Mutual Life Insurance Co..... 9
Victoria Hotel..... 101
Wallis & Son, J A (top lines).....208-217
Warwick, O H..... 8
Waterbury and Rising (bottom lines).... 2-27
Webster's Dictionary.....Inside Back Cover
Weldon & McLean..... 76
Wisdom, F W..... 76

P. NASE & SON,

General Merchants,

FERRY LANDING,

INDIANTOWN, ST. JOHN, N. B.

Webster's International Dictionary

SUPPLIED BY

J. & A. McMILLAN,

SAINT JOHN, N. B.

☞ For particulars see inside Back Cover. ☜

SEND FOR A DESCRIPTIVE CIRCULAR.

WATERBURY & RISING'S.

Hurley's Hand-made Cowhide and Kip Boots suit the Trade.

S. R. FOSTER & SON,

MANUFACTURERS OF

STEEL and IRON CUT NAILS and SPIKES,

STEEL WIRE NAILS AND WIRE BRADS.

TACKS, SHOE NAILS, ETC.

ST. JOHN, N. B.

NEW BRUNSWICK STEAM COFFEE & SPICE MILLS,

PARADISE ROW, ST. JOHN, N. B.

A. LORDLY & CO.,

IMPORTERS AND DEALERS IN

Spices, Coffee, Cream Tartar, &c.

GRINDING ALL KINDS OF SPICES AND CRYSTALS,

Roasting Coffee, &c., at Moderate Rates.

ESTABLISHED 1822.

J. & A. McMILLAN,

Wholesale and Retail Booksellers and Stationers,

PUBLISHERS, PRINTERS,

Book Binders, Blank-Book Manufacturers,

ST. JOHN, N. B.

CORRESPONDENCE SOLICITED.

GERMAN SHOES AT

Manufacturer of Boots and Shoes of Every Description. Wholesale.

GEO. ROBERTSON & CO.

Wholesale Grocers and West India Merchants.

OFFICE AND RETAIL STORE:

No. 50 KING STREET,

SAINT JOHN, N. B.

FINEST GROCERIES!

Family Accounts a Specialty.

WM. DOHERTY. F. H. FOSTER.

WM. DOHERTY & CO.

MERCHANT TAILORS.

Ten Per Cent. off all Cash Transactions.

71 PRINCE WILLIAM STREET,

Saint John, N. B.

WATERBURY & RISING'S.

James T. Hurley's Men's Hand-Sewed are the Best and Most Stylish Goods

LIGHT HOUSES.

River St. John.

Green Head, Fixed white light, vis. 10 mls.
Sand Point, " " " " 10 "
Belyea's Point, " " " " 11 "
Williams' Land'g" " " " 1 "
Oak Point, " " " " 10 "
Flewelling's Landing, Kennebeccasis River. Fixed red light, visible 5 miles.
Hatfield's Pt., Lantern on a mast, " 10 "
Hatfield's Point Range Lights.—West side of Belleisle Bay. Latitude N. 45° 39′ 50″. Longitude W 65° 57′ 0″. Front light, fixed red, visible 2 miles; back light, fixed white, visible 2 miles.
Palmer's Pt., Fixed white light, vis. 5 mls.
No Man's Friend, " " " " 10 "
Mouth of Jemseg, " red " " 5 "
Oromocto Shoal, " white " " 10 "
Wilmot's Bluff, " " " " 10 "

Washademoak Lake.

Musquash Island.—Fixed white light, visible 10 miles.

Hendry Farm.— Fixed white light, visible 10 miles. In coming down, these two lights to be kept in range until opposite N W end of Hog Island, whence a southerly course to be kept to the foot of Musquash Island. In going up, the two lights to be brought in range opposite N W end of Hog Island, and kept in range until within ½ mile of the light on Hendry Farm.

Grand Lake.

Robertson's Point:—Fixed white light, visible 10 miles.
Fanjoy's Point.— do. do.
Cox's Point.— do. do.
McMann's Point.— do. do.

Light Houses in the Bay of Fundy.

Cape Sable.—On Cape. Latitude 43° 23′ 19″. Longitude 65° 37′ 11″. Revolving white light; bright 15s, dark 25s; visible in clear weather 12 miles. Octagonal white tower; stands 53 feet above high water mark. A steam fog whistle on southern point of Cape, elevated about 40 feet above high water. Sounds a blast of 10 seconds duraion in each minute.

Stoddard Island.—On N. W. of Island. Latitude 43° 28′ 30″. Longitude 63° 43′ 10″. Fixed red light. White Tower to guide vessels into the anchorage of Stoddard Harbor and Shag Harbor Sound.

Bon Portage Island.—On S. Point. Latitude 43° 27′ 16″. Longitude 65° 44′ 39″. Red light, revolving every minute. White octagonal tower for guiding vessels into Barrington, West Bay and Shag Harbor.

Seal Island.—On south point, one-eighth of a mile inland. Latitude 43° 23′ 34″; longitude 66° 1′ 52″. A fixed white light, visible 18 miles in clear weather. A white octagonal tower, 98 feet in height above high water. The Blond Rock lies S by W 3⅓ miles from light house. A fog whistle near light house; sounds in each minute a blast of 5 seconds duration, and after an interval of 5 seconds another blast of 5 seconds.

Yarmouth, or *Cape Forchu.*—On Cape, south point. Latitude 43° 47′ 28″; longitude 66° 9′ 20″. Intermittent white light; light 1½m, dark 1½m; visible 18 miles in clear weather. Octagonal tower, vertical stripes, red and white; stands 117 feet above high water. Fog whistle on west side; sounds 10 seconds in every minute. A bell buoy, painted red, has been established off Yarmouth Sound, in the Bay of Fundy, west coast of Nova Scotia, as a fairway buoy for the aid of vessels seeking the entrance to Yarmouth. The buoy is moored in 10 fathoms, on the following bearings: Cape Forchu light N. 16° E., *true* (NE. by N., *mag.*), distant 3⅝ miles.

AMERICAN SHOES AT

In the Market. Ask to see them. Wholesale. 23 and 25 Prince Wm. St

Cape Saint Mary.—East side Bay of Fundy. Latitude 44° 5′ 20″; longitude 66° 12′ 40″. Alternate red and white light every 30 seconds; visible 16 miles in clear weather; white octagonal tower; stands 103 feet above high water.

Belliveau Cove.—St. Mary's Bay. Latitude 44° 24′ 20″ N; longitude 66° 3′ 10″ W. The light is a fixed green light, dioptric; elevated 24 feet above high water mark; visible from a distance of 4 miles in all directions seaward. The light is intended to mark the entrance to Belliveau Cove.

Brier Island.—N W point. Latitude 44° 15′ 57″; longitude 66° 23′ 30″; visible 13 miles; white octagonal tower; stands 92 feet above high water. Fog whistle on N W of Brier Island, south side of light house; sounds 3 blasts of 4 seconds duration, with interval of 4 seconds between them, each minute.

Boar's Head.—17 yards from edge of cliff. Latitude 44° 24′ 16″; longitude 66° 13′ 0″; alternate red and white every minute; visible 14 miles in clear weather; square white tower, 70 feet above high water. On south entrance to Petite Passage.

Point Prim.—South point of entrance to Annapolis Basin; latitude 43° 41′ 34″; longitude 66° 47′ 20″; fixed white light, visible 13 miles; square tower, vertical red and white striped; 76 feet above high water. Fog whistle near edge of cliff, sounds eight seconds in each minute.

Harbor Light at Annapolis.—A fixed red light, dioptric; elevated 30 feet above high water mark, and should be visible a distance of 7 miles from all points seaward. After passing the black buoy off Marsh point, in ascending the river, vessels may run directly for this light on a E by N ¼ N course to the anchorage just below the old Government pier.

Port Williams, or *Marshall Cove.*—South shore. Latitude 44° 56′ 55″; longitude 65° 15′ 50″; two vertical fixed white lights, 22 feet apart, visible 10 miles; square white tower 92 and 70 feet above high water; lantern on top of dwelling, lower light in bow window, visible from Seaward from E. to S. through S to W S W ¼ W.

Margaretville.—On extremity of Point, S shore. Latitude 45° 3′ 0″; longitude 65° 4′ 0″; red fixed light, visible 8 miles in clear weather; square tower, horizontal black and white striped, 30 and 27 feet above high water; visible from Seaward from S E by E ¾ E through N to W by S ¼ S.

Isle Haute.—On highest point. Latitude 45° 14′ 55″; longitude 65° 0′ 45″; white intermittent light, showing 40s in every minute, visible 20 miles in clear weather; white square wooden tower, dwelling attached, almost hidden by trees; 365 feet above high water.

Black Rock.—South shore. Latitude 45° 10′ 15″; longitude 64° 45′ 50″; fixed white light, visible 12 miles; white square tower 45 feet above high water; light in top of dwelling; visible from all points of approach.

Cape D'Or.—Fog whistle, on extreme point opposite side of channel from Black Rock; sounds during thick weather for 6s in every 30s; the whistle should be heard from 5 to 10 miles, according to the state of the wind and atmosphere.

Kingsport—On Oak Point Pier. Latitude 45° 9′ 30″; longitude 64° 21′ 45″; fixed white light, visible 8 miles; upper enclosed part white, open frame brown, 30 feet above high water; visible from S W ½ W, round by E to N W by W ¾ W.

Horton.—On bluff west side of Avon River. Latitude 45° 6′ 15″; longitude 64° 13′ 30″; fixed white light, visible 15 miles; white square tower, 100 feet above high water.

Walton Harbor.—Basin of Minas. Latitude 45° 14′ 0″; longitude 64° 0′ 45″. Fixed red light, visible 10 m.; white square tower, 60 ft above high water.

Burnt Coat.—Basin of Minas, N W extremity of Head, S shore. Latitude

WATERBURY & RISING'S.

If you are going into Store-keeping this year, and intend to sell Boots and

45° 18′ 40″; longitude 63° 48′ 30″; fixed white light, visible 13 miles; white square tower, with lantern on dwelling, 75 feet high above high water; visible from all points of approach.

Spencer Point.—On north shore, at mouth of Great Village River; latitude 45° 23′ 30″; longitude 63° 37′ 0″; fixed white light, visible 6 miles; 25 ft above high water.

Advocate Harbor.—On south side of entrance; latitude, N, 45° 19′ 22″; longitude, W, 64° 47′ 40″; fixed red light; 36 feet above high water; visible 7 miles; square wood tower, painted white.

Parrsboro', or *Partridge Island Light.*—W side of river; latitude 45° 23′ 0″; longitude 64° 19′ 0″; fixed white light, visible 9 miles; white square tower, with lantern on dwelling, 37 feet above high water.

Anderson's Hollow Beacon Light.—On eastern end of Government Breakwater at Anderson's Hollow; latitude N 45° 37′ 30″; longitude W 64° 49′ 45″; fixed red light; visible 6 miles.

Apple River.—On Cape Capston or Hetty Point, N entrance; latitude 45° 28′ 20″; longitude 64° 51′ 30″; fixed white light, visible 12 miles; white oblong tower, 64 feet above high water.

Hillsborough Wharf.—Petitcodiac River; latitude 45° 55′ 15″; longitude 64° 37′ 45″; fixed white light, visible 5 miles; open frame.

Grindstone.—W part of Island; latitude 45° 43′ 13″; longitude 64° 37′ 25″; fixed white light, visible 12 miles; white octagonal tower 60 feet above high water; visible from N E by E, through N to E by S; in thick weather a trumpet sounds 4 blasts in every minute.

Cape Enrage.—Pitch of Cape; latitude 45° 35′ 40″; longitude 64° 47′ 0″; fixed white light, visible 15 miles; white square tower, 120 feet above high water; visible between the bearings of N W round by S to N E; a fog horn operated by steam and compressed air, sounds blasts of 8 seconds, with intervals of twenty seconds.

Ward's Point Light.—Latitude N 45° 43′ 45″; longitude W 64° 29′ 40″; fixed white, dioptric; visible 10 miles; 72 feet high above high water mark; visible from E N E through N to S W ½ W.

Quaco.—Light on the Pitch of the Cape at West Head; latitude N, 45° 19′ 30″; longitude W, 65° 32′ 10″; revolving white light, 20 seconds, visible 16 miles; fog horn 70 feet S W of lighthouse; sounds a blast of 14 seconds, with intervals of 30 seconds.

Fort Folly Point Light.—Junction Petitcodiac and Memramcook River; latitude N 45° 52′ 5″; longitude W 64° 33′ 32″; fixed white light, 77 feet above high water mark; visible 14 miles.

Cape Spencer.—Pitch of Cape; latitude 45° 12′ 30″; longitude 65° 54′ 0″; alternate red and white light every 45 seconds, visible 20 miles; white square building with tower 207 feet above high water, visible between the bearings from E S E round by S to W N W, Partridge Island light bearing by compass N W by W ½ W, distant 6½ miles.

Split Rock Automatic Buoy.—Moored in 30 fathoms off Split Rock; latitude N 45° 7′ 10″; longitude W 66° 14′ 50″. Iron Buoy, with 10-inch whistle; location, S W by S ¾ S from Musquash Light, S ¼ W from western head of Musquash, and W S W from Partridge Island.

Partridge Island.—St. John Harbor; latitude 45° 14′ 20″; longitude 66° 3′ 20″; dioptric fixed white light, visible 17 miles; tower vertical red and white stripes, 119 feet above high water; in foggy weather a steam whistle sounds for ten seconds every minute; a bell buoy near E side of Partridge Island reef.

LARGE STOCK OF SHOES AT

Shoes, you should see Jas. T. Hurley's Samples. Wholesale. St. John, N. B.

St. John Harbor Entrance.—Whistling buoy off Black Point; latitude 45° 11′ 30″ N; longitude 66° 1′ W. Sounded by the action of the sea, in 16 fathoms of water off Black Point, at entrance to the harbor of St. John, Bay of Fundy. The buoy is painted black. From the buoy Partridge Island light bears N by W 3⅝ miles; Mispec Point N E by E ½ E, 1½ miles. West of Meogenes Island N W by W ¼ W 4⅛ miles, and Bell Boat N ½ W.

Negro Point.—On end of Government Breakwater, W entrance Port of St. John. Fixed red light, 40 feet high; visible 8 miles; lat 45° 14′ 25″; long. 66° 4′ 1″.

St. John Harbor.—Beacon; latitude 45° 15′ 10″; longitude 66° 3′ 40″; fixed white light, visible 10 miles; vertical red and white stripes, 35 feet above high water.

Musquash, east side of entrance; latitude 45° 8′ 35″; longitude 66° 14′ 30″; fixed catoptric light, green to seaward, white towards harbor, visible 10 miles; white square tower, dwelling attached; 112 feet above high water; an automatic signal buoy moored in 30 fathoms, S W by S ¾ S from light, S ¼ W from western head of Musquash, and W S W from Partridge Island; latitude N 45° 7′ 10″; longitude W 66° 14′ 50″.

Dipper Harbor Light.—Latitude N 45° 5′ 30″; longitude W 66° 25′ 0″. Fixed red, elevated, 30 feet above high water mark, and is shown from a square white tower, red roof, and will show in the Bay S by W to S E, and should be visible 6 miles between these points.

Lepreaux, on Point; latitude 45° 3′ 40″; longitude 66° 27′ 39″; fixed white light, visible 14 miles, striped horizontally red and white, octagonal; 81 feet above high water mark; visible from all points seaward. A *Fog Trumpet* on the extreme end of the point on the south side of the lighthouse gives a blast of five seconds duration and a pause of 25 seconds, then another blast of 5 seconds and a pause of 25 seconds, in each minute, making two blasts of five seconds each every minute. There is also a *Fog Whistle* in the same building, which will be operated in the event of the Fog Trumpet being out of order, and will sound as follows: viz., giving two blasts of 5 seconds duration with an interval of 5 seconds between them in each minute.

Point Lepreaux Automatic Whistling Buoy.—S S W one nautical mile off Point Lepreaux Light House; latitude N 45° 2′ 30″; longitude W 66° 27′ 45″; moored in 28 fathoms. Whistle is automatic, by motion of waves.

Drew's Head, on west side of Beaver Harbor; latitude 45° 3′ 45″; longitude 66° 44′ 0″; fixed white light, visible 10 miles; white square tower, 45 ft above high water, seen at all points between eastern and western head of harbor.

Pea Point, east side of entrance to L'Etang harbor; latitude 45° 2′ 20″: longitude 66° 48′ 40″; fixed green light, visible 10 miles; white square tower, dwelling attached, 51 feet above high water, visible from W through N to S. An iron spindle painted black on the Grey Mare Ledge marks the west side of entrance.

Bliss Island, west end of Island, south side of western entrance to Bliss harbor; latitude 45° 1′ 15″; longitude 66° 51′ 0″; fixed red light, visible 12 miles; white square tower 45 feet above high water; leave on starboard hand going in; a deep water harbor and very plain; follow the starboard hand shore to the inner harbor.

L'Tete Passage on Mascabin Point; latitude 45° 2′ 20″; longitude 66° 53′ 30″; a fog trumpet sounds blasts of 7 seconds, with an interval of 30 seconds between each. Leave on starboard hand going in.

Midjic Bluff—Passamaquoddy Bay; latitude 45° 6′ 53″; longitude 66° 54′

WATERBURY & RISING'S.

It will pay you to see James T. Hurley's Samples of Boots and Shoes.

30″; fixed white light, visible 15 miles; white square tower 130 feet above high water; a Bar extends E N E from lighthouse, and vessels require to keep off a distance of 260 yards to clear it at low water.

St. Andrews, on sandy reef at east entrance; latitude 45° 3′ 45″; longitude 67° 0′ 50″; fixed white light, visible 10 miles; white square tower 40 feet above high water; to guide to all parts in inner Bay, and to vessels going up the river St. Croix from L'Tete Passage or West Quoddy. There is only a depth of 4 feet on the N W extension of the reef towards the mainland.

St. Andrews, north point of entrance; latitude 45° 4′ 10″; longitude 67° 2′ 50″; fixed white light, visible 10 miles; white octagonal tower 42 feet above high water; visible between the bearings of N W by N and S E by S.

Spruce Point, St. Croix River.—latitude 45° 10′ 0″; longitude 67° 11′ 0″; fixed white light; white square tower 32 feet above high water mark.

Mark Point, St. Croix River.—Latitude 45° 10′ 10″; longitude 67° 12′ 30″. fixed white light; white square tower 32 feet above high water mark. The course from Spruce Point to ballast ground is E by S ½ S distance 2 miles, from Spruce Point to Mark Point W N W, distance 2 miles. A vessel after leaving Doucet Island, to clear the reef should steer N until the Spruce Point light bears N W by W, and thence take a W N W course.

Head Harbor, E Quoddy Head, north point of Campobello Island; latitude 44° 57′ 30″; longitude 66° 53′ 52″; fixed white light, visible 13 miles; octagonal tower, white, with red cross, 64 feet above high water. Leave on starboard hand in entering Head Harbor, and on port hand on entering Eastport, Me. Fog trumpet sounds blasts of 8 seconds duration, with intervals of 35 seconds between them.

Lubec Narrows Light on Mulholland Point, Campobello.—Latitude N 44° 51′ 47″; longitude W 66° 58′ 50″; fixed white light, 60 feet above high water mark; visible 13 miles from N N W round by E to S S W; white octagonal wooden tower.

South West Wolf Island, on south east point of the Island; latitude 44° 56′ 30″; longitude 66° 44′ 10″; revolving white light every 1½ minutes, visible 16 miles; white square tower 111 feet above high water; new iron lantern, painted red; visible from all points of approach.

Swallow Tail, north east part of Grand Manan; latitude 44° 45′ 48″; longitude 66° 44′ 2″; fixed white dioptric light, visible 18 miles; white octagonal tower 148 feet above high water; visible between the bearings of S W round by S to N W.

Long Eddy Point Fog Whistle; white wooden building, dark roof. A steam fog whistle on extreme north-west head of Grand Manan, 80 feet above high water, sounds blast of 4 seconds duration in each minute, with an interval of 16 seconds between each blast.

Grand Harbor, Grand Manan—on Fish Fluke Point, eastern side of Grand Harbor; latitude N 44° 40′ 2″; longitude W 66° 45′ 2″; fixed white catoptric light 40 feet above high water; visible 11 miles; square tower, painted white, dwelling attached.

Big Duck Island Fog Horn, S end of Island, latitude N 44° 41′ 5″; longitude W 66° 41′ 40″. Fog horn sounds blasts of 6 seconds duration with interval of 35 seconds.

South West Head, Grand Manan—on Gull Cliff; latitude N 44° 36′ 0″; longitude W 66° 54′ 16″; revolving catoptric red and white light; makes complete revolution in 2 minutes, showing 3 white and 3 red flashes at inter-

WHOLESALE SHOES AT

Wholesale. 23 and 25 Prince William Street, St. John, N. B.

vals of 20 seconds; 200 feet above high water; visible 24 miles; white square tower; dwelling attached.

Old Proprietor Ledge, to the S E of Grand Manan Ledge. Latitude 44° 33′ 10″; longitude 66° 40′ 0″; visible 8 or 10 miles; a spindle beacon, painted red; a cage elevated 31 feet above high water mark.

Gannet Rock, on rock, S of Grand Manan. Latitude 44° 30′ 38″; longitude 66° 47′ 0″; intermittent white light, 45°; eclipse 5⅓s, flash 4⅓s; eclipse 5⅓s in every 60 seconds; visible 12 miles; octagonal tower, vertical black and white stripes, 66 feet above high water; a gun is fired once every hour to answer signals during fogs and snow storms; dangerous rocks extend 4 miles eastward of the lighthouse.

Machias Seal Island, near middle of Island. Two lights 64 yards from each other. Latitude 44° 30′ 7″; longitude 67° 6′ 13″; fixed white lights, visible 14 miles; white towers 54 and 66 feet above high water; a fog whistle sounds in thick weather, fogs, and snow storms, 5 seconds in each half minute.

New Brunswick — Gulf of St. Lawrence.

Belloni's Point Light.—Bathurst Harbor. Latitude N 47° 40′ 21″; longitude W 65° 33′ 18″; fixed white light, dioptric; 30 feet above high water mark; visible 10 miles: on east side entrance, and indicating outside limit of shoal off mouth of harbor.

Point Peter, on Flat Rock, Gaspe. Latitude 48° 37′ 30″; longitude 64° 8′ 45″; revolving red catoptric, square tower, 50 feet high; visible 10 miles.

Dalhousie, south side of entrance to harbor. Latitude 48° 3′ 25″; longitude 66° 20′ 50″; fixed white light, visible 13 miles; white square tower 49 feet above high water; seen from all points of approach.

Douglas Island, latitude 48° 4′ 25″; longitude 66° 25′ 30″; fixed white catoptric light; square white tower, 30 ft. above high water mark; visible 6 miles.

Dalhousie Range Lights. Front Tower on public wharf; fixed white light; Latitude N 48° 4′ 25″; longitude W 66° 22′ 25″; back tower on Montgomery Island; front tower 24 feet, and back tower 27 feet above high water.

Heron Island, Chaleur Bay. Latitude 48° 0′ 0″; longitude 66° 8′ 0″; fixed white light, visible 15 miles; white square tower, 66 feet above high water, visible from all points seaward.

Petit Rocher, on Elm Tree Point; latitude 47° 48′ 39″; longitude 65° 43′ 13″; fixed light, visible 12 miles; white square tower 36 feet above high water mark.

Bathurst, on Caron's Point. Latitude 47° 39′ 10″; longitude 65° 36′ 40″; two fixed lights — one red, one white; white visible 10 miles; red visible 14 miles; 43 feet above high water; range lights to guide vessels into the harbor.

Campbellton Range Lights. Front tower on pier beside railway wharf; 24 feet above high water; back tower on Moffat's wharf; fixed white light, 24 feet above high water; latitude N 48° 0′ 50″; longitude W 66° 39′ 40″.

Caraquet, on Island, Bay of Chaleur. Latitude 47° 49′ 35″; longitude 64° 54′ 0″; fixed white light, visible 15 miles; white square tower on dwelling 49 feet above high water.

Little Belledune Point. Latitude 47° 55′ 20″; longitude 65° 53′ 20″; a mast 28 feet high, with white shed at base, fixed white dioptric; visible 11 miles.

Goose Lake, west side of Miscou Island. Latitude 47° 55′ 43″; longitude 64° 35′ 40″; revolving white light every minute; white square tower, 40 feet above high water.

WATERBURY & RISING'S.

TAYLOR & DOCKRILL, CHOICE GROCERIES.

Shippegan, Alexander Point. Latitude N 47° 43′ 30″; longitude W 64° 39′ 25″; fixed white catoptric light, 32 feet above high water, visible 11 miles; square white tower. Range light discontinued 1888.

Shippegan Gully.—New Lights.—There are two lights at this station known as Indian Point. Latitude N 47° 43′ 30″; longitude W 64° 39′ 25″. The front light is a fixed red, 28 feet above high water mark, lantern hoisted on a mast, visible 4 miles. The back light is located 444 feet N 31° 15′ W from front one; visible 11 miles.

Miscou Island, Birch Point. Lat. 48° 1′ 0″; long. 64° 29m 25s; fixed red light, visible 12 miles, white octagonal tower, 79 feet above high water.

Miscou Fog Alarm.—Steam fog whistle, 107 yards E from lighthouse sounds blast 5 seconds every half minute.

Pokemouche.—Latitude 47° 40′ 10″; longitude 64° 46′ 0″; fixed green light, visible 8 miles; white square tower with dwelling attached, 35 feet above high water. Range to guide to can buoy at passage over bar.

Pokemouche Gully.—270 feet S by W ¾ W from main light. Latitude 47° 40m 10s; longitude W 64° 46m 0s; fixed red light, and buoys; visible 5 miles.

North Tracadie.—Latitude 47° 33′ 14″; longitude 64° 51′ 35″; two fixed white lights, visible 12 miles, one on N side of Gully, the other outside of Bar; white square tower, open frame, 32 and 17 feet above high water.

South Tracadie, north side of Gully. Latitude 47° 30′ 0″; longitude 64° 52′ 10″; two lights, back light 166 yards north from front one; fixed lights, front one white and back one red; visible 8 miles; front building an open white tower, back building square red tower; 20 and 26 feet above high water. Vessels crossing the Bar from sea should steer north, keeping the lights in range; width of Bar two cable lengths.

Tabusintac, Crab Island. Latitude 47° 18′ 54″; longitude 64° 59′ 30″; one fixed light, red; visible 7 miles; white square tower 32 feet above high water; range light discontinued 1888.

Neguac, on N E side of gully. Latitude 47° 14′ 40″; longitude 65° 0′ 22″; one fixed white light, visible 11 miles; white square tower; 32 feet above high water; coast light, to indicate gully.

Clifton—Head of Pier. Latitude 47° 45′ 30″ N; longitude 61° 21′ 0″ W; fixed red light; visible 15 miles; 88 feet above high water mark.

Portage Island, near south point of Island. Latitude 47° 9′ 49″; longitude 65° 2′ 35″; fixed white light, visible 12 miles; white tower, 45 ft above high water.

Hay Island Range Lights, two Range Lights upon Hay Island, Miramichi Bay, to enable vessels, in seeking shelter, to clear the point of the shoal off the east end of the Island. Latitude N 47° 14′ 0″; longitude W 65° 3m 40s; the front light is fixed white catoptric, exhibited from a lantern hoisted on a mast 15 feet high: it is elevated 23 feet above high water, and should be visible 10 miles: at the base of the mast is a small shed painted red. The back light is distant 210 feet from the front one: it is fixed white catoptric, elevated 30 feet above high water, and should be visible 11 miles: the building is a square wooden tower, 21 feet high from base to vane, and is painted white.

Oak Point, Front—Miramichi Bay. Latitude N 47° 7′ 22″; longitude W 65° 18′ 42″. One fixed white light, 43 feet above high water; visible 10 miles. Lantern hoisted on a mast, with white shed at base—all supported on trestle work.

Oak Point, Back.—1800 feet N E by E from front light; one fixed white light, 48 feet above high water; lantern hoisted on a mast, with white shed at base—all supported on trestle work.

CANADIAN SHOES AT

TAYLOR & DOCKRILL, IMPORTERS HAVANA CIGARS.

Sheldrake Island, Miramichi Bay. Latitude 47° 5′ 37″; longitude 65° 10′ 5″; two fixed white lights on masts, with shed at base; quarter mile apart, visible E 12 and W 10 miles; 45 and 35 feet above high water; range lights.

Grant's Beach, Miramichi Bay. Latitude 47° 5′ 10″; longitude 65° 23′ 15″; two fixed white lights, bearing S W and N E from each other, visible 10 miles; both lights are lanterns hoisted on a mast, with white shed at base, supported on trestle work, 120 and 140 feet above high water.

Middle Island, Miramichi River. Latitude 47° 3′ 28″; longitude 65° 27′ 0″; mast, with shed at base; fixed white light, 45 feet above high water; visible 11 miles.

Newcastle Light, on Lime Kiln Bank. Latitude N 47° 0m 45s; longitude W 65° 33m 40s; fixed red dioptric, 87 feet above high water; visible 9 miles; square wooden tower, white, with red roof.

Bay du Vin Island. Front light on W end of Island, back light 1,222 feet N E by E from front light; latitude N 47° 5m 7s; longitude W 65° 6m 56s. Two fixed white lights visible 10 miles, 30 and 42 feet above high water; both lights are lanterns on mast; red shed at base.

Fox Island, north west point of Island. Latitude 47° 8′ 5″; longitude 65° 2′ 20″; three fixed white lights, visible 8 miles. One of the lights is situated within 100 feet of the most northern point of the Island: it is 47 feet above high water, and has a post 40 feet high. Second light is 1051 feet S E ½ E from the first named, and will be 46 feet above high water, with a post 38 feet high. Third light is 954 feet S W by W ⅞ W from the first named, and 36 feet above high water, with a post 28 feet high. The first and second in line range N W ½ N into the Horseshoe Channel. The first and third in line range N E by E ⅞ E through Portage Island Channel. The second and third in line range W by N ½ N leading to the upper buoy of Horseshoe Shoal.

Fox Island, east end, or Swashway; latitude 47° 6′ 46″; longitude 64° 59′ 50″; two fixed white lights, visible 10 miles; white tower, 30 feet above high water mark; range lights to guide vessels through the Swashway Channel.

Miramichi Bay Light Ship, Horseshoe Bar, between Fox and Portage Island. Latitude 47° 8′ 19″; longitude 65° 4′ 3″; fixed red light, visible 8 miles; 35 feet above high water. A schooner-rigged ship.

Pokesudie—N E Point of Island. Latitude 47° 49′ 10″ N; longitude 64° 44′ 40″ W; fixed white light; visible 11 miles; 41 feet above high water mark.

Preston's Beach, Miramichi Bay. Latitude 47° 4′ 47″; longitude 64° 54′ 58″; two fixed white lights, visible 10 miles, 52 and 66 feet above high water. White beacons; range lights.

Escuminac, on Point. Lat. 47° 4′ 32″; lon. 64° 47′ 33″; fixed white light, visible 14 miles; white tower, 70 feet above high water. A steam fog horn situated 100 yards west of the lighthouse, sounds blasts of 6 seconds duration, with intervals of 35 seconds.

Richibucto Head, on Headland. Latitude 46° 39′ 40″; longitude 64° 42′ 30″; fixed white light, visible 14 miles; white square tower, 70 feet above high water.

Richibucto Harbor Range Lights, two range light towers, close to the present day beacons upon the South Beach, at the entrance to the Richibucto River. The front building is on the outside of the bank; S beach white square tower, 33 feet high to vane on lantern; latitude N 46° 42′ 45″; longitude W 64° 46′ 10″; the light is fixed white catoptric, elevated 40 feet above high water mark, and should be visible 12 miles. The back tower is distant W by S ½ S 306 feet from the front one; it is an open white square tower, 43 feet high to vane on

WATERBURY & RISING'S.

TAYLOR & DOCKRILL, CHOICE GROCERIES.

lantern; the light is fixed red catoptric, elevated 44 feet above high water mark, and should be visible 12 miles. These two lights are intended to replace the day beacons, and in one lead through the channel over the bar at the mouth of the river.

Buctouche Inner Lights.—Latitude N 46° 27′ 40″; longitude W 64° 38′ 50″. Front light close to shore road, on Indian or Church Point, is a fixed white light on white square wood tower, with red roof, 23 feet above high water mark, visible 9 miles. Range lights visible in direction of range, replacing former day beacons. Back light (1,980 ft N N W ¼ W from front one) is a fixed white light on white square wood tower, with red roof, 53 ft above high water mark, visible 12 miles. Head into harbor through deepest channel, clear of all obstructions, from line of range of Dixon's Point lights to where channel turns abruptly to westward to enter Buctouche River.

Buctouche Range Lights.—Built on line of former day beacons to guide into Buctouche Harbor; latitude N 46° 27m 40s; longitude W 64° 38m 50s. Front light fixed white, white square wood tower, on Dixon's Point, 36 ft above high water mark, visible 11 miles. Back light 1,050 ft N W by W from front light; is a fixed white light on white square wood tower, 41 ft above high water mark, visible 12 miles.

Cassie's Point, on Point; latitude 46° 19′ 24″; longitude 64° 30′ 40″, revolving white light every half minute, visible 14 miles; white square tower; 47 feet above high water.

Shediac Island.—Line of range W by N ¼ N; latitude 46° 15′ 32″; longitude 64° 31′ 56″; two fixed white lights, visible 10 miles; white masts, with elevated platform 48 and 56 feet above high water. Beacons.

Shediac Harbor, Point du Chene Wharf. Line of range W by N ¼ N; latitude 46° 14′ 38″; longitude 64° 31′ 44″; two white lights, visible 6 miles on iron masts with sheds at the base, 32 and 38 feet above high water mark.

Jourimain, on E end of Island. Latitude 46° 9′ 42″; longitude 63° 48′ 20″; flashing white light every 10 seconds, visible 14 miles; white octagonal tower 72 feet above high water; visible over an arc of 229° 47′ from S 54° 47′ E round by W to N 5° W.

United States—Eastport to Boston.

[Sea Coast Lights are distinguished from Harbor Lights by the latitude and longitude being given. Sailing Directions are also given, not true nautical, but according to general compass courses and bearings.]

West Quoddy Light. Latitude 44° 48′ 54″ N; longitude 66° 57′ 1″ W; tower of brick, painted with red and white horizontal stripes, connected with dwelling house by white building; fixed white light, visible 16 miles; situated on the west side of the entrance to Eastport and the St. Croix River, via Lubec Narrows. Fair anchorage in West Quoddy Bay 1 mile N W by N from the entrance. The Narrows have lately been dredged to a depth of 12 feet at low water, the Channel being 200 feet wide; but strangers should not attempt to pass through without a pilot. There is a Steam Fog Whistle at West Quoddy Head, giving a blast of 8 seconds duration at intervals of 52 seconds. Sail Rock, a dry ledge, lies ¼ of a mile from this Light, and when the tide is running should be carefully avoided.

Lubec Channel Light, about one mile to the southward of Lubec, on westerly edge of the dredged channel from Quoddy Roads to Lubec, Me.; flashing white every 15 seconds; visible 13½ nautical miles; guide to Lubec Narrows.

GERMAN SHOES AT

TAYLOR & DOCKRILL, IMPORTERS HAVANA CIGARS.

Molton's Ledge. Morton's Rock; red can buoy 2nd class. Bootman's Head bears from the buoy S W by W ½ W 2 miles. Sail rock E by N 2 miles.

Little River Light, on an Island at the mouth of Little River Harbor; tower white, attached to Keeper's dwelling; fixed white light varied by a flash 1m 30s; visible 11 miles; seen from N E by E ½ E, via eastward to south. Also, fog bell, struck by machinery twice a minute. Latitude 44° 39′ 45″ N; longitude 67° 12′ 5″ W. Good anchorage for a small number of vessels just inside the Island. To enter harbor pass to eastward of the light, leaving a spar buoy on starboard.

Little River Automatic Whistling Buoy.—The buoy bears from Little River Light S E by E, 1½ miles in deep water, as a guide to Little River.

Libby Island Light, on S W end of Libby Island, at mouth of Machias Bay and River; latitude 44° 34′ 5″ N; longitude 67° 22′ 2″ W; grey tower; fixed white light, visible 13 miles. Island is divided in two parts, with the Light situated on the S W end of the western part. To enter the harbor via eastern entrance, get Avery's Rock Light to bear N by E and run for it, leaving it handy on starboard hand, then N by E ¼ E, to a high, bluff, woody Island, which leave not less than ¼ of a mile on the port hand, then N ½ W half a mile and anchor. In using this Channel, keep a sharp look out for the eastern end of Libby Island, which runs low, and extends 1 mile E N E from the Light, and for Cross Island Ledges, which make off from Cross Island on your starboard, and off which is a red can buoy. The Channel here is about a mile wide. To enter via western entrance: Pass Libby Island Light a fair berth on your starboard hand, and get it to bear S S W half a mile, then run N E by E until Avery's Rock bears N by E, then continue as via eastern entrance. A Steam Fog Whistle has recently been established here, located on the extreme S W end of the Island, giving in thick weather blasts of 7 seconds duration at intervals of 40 seconds. If the Whistle becomes disabled, a bell will be struck by machinery, one blow every 10 seconds.

Avery's Rock, in Machias Bay, near mouth of River; tower built from the top of Keeper's dwelling, painted white; fixed red light, visible 12 miles.

Moosepeak Light. Latitude 44° 28′ 27″ N; longitude 67° 31′ 57″ W; white tower, white flash light, 30 seconds between flashes, visible 13 miles. Mistake Island is to the northwest side of entrance to Bay of Fundy. For entering Moosepeak harbor, leave the light a fair berth on your port hand, and steer about a N W course 1 mile, keeping midway between the shores on either hand, and as soon as passing through the Narrows haul towards the N E a few lengths and anchor. There is another small harbor about N N E, 1½ miles from the light, called the Cow Yard. From Moosepeak Light, Libby Island bears N E by E ½ E, 9 miles. Petit Menan Light W ¼ S, 17 miles.

Moosepeak Automatic Buoy, in deep water, off Moosepeak light; works by action of the sea; often heard 4 miles; Bearings—Moosepeak light bears N by W 2 miles, Petit Menan Ledge W ¾ S 15 miles, Petit Menan light W 15 miles, Libby Island light ¾ E 9 miles.

Nashe's Island Light: white tower; fixed red light, visible 12 miles. To enter Moosepeak Reach, west entrance, leave light on starboard hand; also, a guide to Pleasant River.

Narraguagus Light; in top of a white dwelling house; fixed white light, visible 12 miles. Located on Pond Island, at port hand side of entrance to Narraguagus Bay and Millbridge. Bell struck by hand to answer signals in thick weather.

Petit Menan Light; on Petit Menan Island. Latitude 44° 22′ 2″ N; lon-

WATERBURY & RISING'S.

TAYLOR & DOCKRILL, CHOICE GROCERIES.

gitude 67° 51′ 51″ W. Tall grey tower; white light, varied by a flash once in two minutes, visible 17 miles. This light is a warning against dangerous shoals, of which Petit Menan Ledge, or South East Breaker, bears S S E 3½ miles, on which is 6 feet at low water, (Iron Nun Buoy) painted vertically red and black stripes. Sims' Rock bears S ½ E 2 miles; 9 feet at low water. (Spar Buoy). Tibbett's ledge bears E by N 3 miles, 9 feet at low water; no buoy. On Petit Menan there is also a steam fog alarm giving two blasts a minute; intervals between blasts 8 and 42 seconds; heard 8 miles. A dangerous neighborhood for strangers.

Petit Menan Whistling Buoy; painted red; P M in black letters marked on it. This buoy is placed half way between Sims' Rock buoy and Petit Menan Reef booy. Nash Island light bears from this buoy N E ⅝ E 8¼ miles.

Prospect Harbor Light; on the eastern side of entrance to Prospect Harbor. White tower, showing a flashing red and white light, visible 11 miles. In running for the Harbor, bring the light to bear N ½ E. But it is a dangerous locality for strangers.

Scoodac Point Whistling Buoy; painted red. Egg Rock Light House bears from this buoy N W ¼ W, 5 miles; Petit Menan Light House E ½ N, 8 miles. This buoy bears S S E ⅜ of a mile from south end of Scoodac Island. Sounds by motion of the sea.

Winter Harbor Light; white tower; fixed white light, visible 11 miles. On south point of Mark Island, western entrance to Harbor, leave on port hand; also guide to Mosquito Harbor.

Egg Rock Light; on Egg Rock, in Frenchman's Bay. White tower, rising from the middle of a square white dwelling. Fixed red light, visible 12 miles. Fog bell struck by hand for passing vessels. Bearings — Bar Harbor bears N W ½ N 4 miles; Baker's Island bears S W by S ½ S 8 miles. An automatic whistle buoy ⅜ of a mile from Egg Rock, entrance to Frenchman's Bay. A guide to clear Egg Rock.

Egg Rock Whistling Buoy will be in place June, July, August and September.

Baker's Island Light; latitude 44° 14′ 27″ N; longitude 68° 11′ 56″ W; white tower, connected with Keeper's house; white light, varied by a flash every 90 seconds; on Baker's Island, off Mount Desert; a guide to Cranberry Island, north east and south west harbors. On entering either of these, leave light on port hand; but in going to Bass harbor leave it on starboard hand 1 mile. Bearings—Bass Harbor Head bears W ¾ N, 5 miles; Mount Desert Rock bears S ¼ W, 18 miles; Petit Menan Light bears E by N ½ N, 16 miles.

Baker's Island Whistling Buoy; painted red and black stripes. Letters B I marked on it in white. Baker's Island Light House bears from this buoy N W 1¼ miles; Bass Harbor Head Light House W by N, 7 miles; Scoodac Whistling Buoy N E by E ½ E, 7½ miles. This buoy is a guide to Frenchman's Bay, Southwest Harbor or Bass Harbor.

North East Harbor Light; tower painted brown, with black lantern; fixed white light, visible 14 miles, on Bear Island; a guide to N E harbor by leaving it on the starboard hand.

Bass Harbor Head and Light; tower painted white; fixed red light, visible 13 miles; north east side of entrance to Bass Harbor and Blue Hill Bay, Mount Desert; a bell struck by hand to answer signals. To enter Blue Hill Bay and Bass Harbor bring this light within the bearings of W by N ¾ N and N W, and run for it, leaving the light 150 yards on starboard hand, to cross the bar in best water (10 feet at low water). When the light bears N by E you are in best water on the bar. If bound to Bass Harbor, when the light

E. G. SCOVIL, 11 North Wharf, St. John, N. B. Teas and Coffee.

TAYLOR & DOCKRILL, IMPORTERS HAVANA CIGARS.

bears N E ¼ of a mile steer N ½ W into the harbor, keeping the starboard hand shore within ¼ of a mile to clear Weaver Ledge, and anchor at will.

Great Duck Island Light; on the Southern Extremity of Great Duck Island, Me., flashing every 10 seconds; also steam whistle blasts, 3 sec. intervals 17 sec.; lat. 44° 8′ 32″; long. 68° 14′ 49″; light visible 14 miles.

Mount Desert Rock; latitude 43° 58m 7s; longitude 69° 7m 42s; grey tower; fixed white light, visible round entire horizon 14 miles; on Mount Desert Rock, Maine; a bell struck by machinery. Bearings—Baker's Island bears N ¼ E, 18 miles; Petit Menan light bears N E ½ E, 23 miles; Moosepeak bears N E by E ¼ E, 38 miles; Matinicus light W ¼ S, 33 miles. Vessels bound to St. John will run E N E straight up between Grand Manan and the American shore.

Burnt Coat Harbor Light; has recently been changed from two lights, to a single white light, visible 11 miles; on south end of Swan's Island. To enter harbor, bring the light to bear N E ¾ N, and run for it until quite close aboard, then haul to E by N about ⅛ of a mile to anchorage.

Eggemoggin Light; white tower; fixed white light, visible 9 miles; on Green Island, at entrance to Eggemoggin Reach; also, guide to Ellsworth.

Saddle-Back Light; tower, upper part, grey; lower part, white; on an Islet near S W end of Isle au Haute; a guide to Isle au Haute Bay, and to East Penobscot Bay; fixed white light, visible 12 miles; leave on port hand fair berth and steer N ½ W for Eagle Head Light.

Mark Island Light, on an Island at the western entrance to Deer Island Thoroughfare, or to Merchants' Row; white tower; fixed white light, visible 12 miles. This station is in Isle au Haute Bay, bearing about N N E from Saddle-Back 4 miles. To enter Thoroughfare, leave light on starboard hand; to enter Merchant's Row leave it on the port hand.

Heron's Neck Light, on the south point of Green Island, the most southern one of the Fox Islands; a guide to Carver's Harbor and to Hurricane Sound; white tower, fixed red light; visible 14 miles.

Goose Rocks Light; On Goose Rocks Ledge, on Northerly side of Main Easterly entrance to Fox Island Thoroughfare, Me. Fixed red with fixed white sectar; the white can be seen when bearing from N W ¾ W to N W ¾ N. When approaching from the Eastward, the white must be kept in sight until nearly up with then left on starboard side. Bearings and distances of prominent objects from the light as follows: Trypod on Chanel Rock S E by E ⅛ E, 1 mile; Bell Buoy on Chanel Bock, S E ¾ E, 1 1-16 miles; Flag Staff on Hospital Widows Isl., S by W, 5-16 of a mile.

Eagle Head Light, on Eagle Island, at the head of Isle au Haute Bay; guide to the N E entrance to Penobscot Bay. Vessels on entering will leave Saddle Back on the port hand and run straight for Eagle Head, leaving it on the port side; white tower; fixed white light, visible 13 miles.

Pumpkin Island; white tower; fixed white light, visible 9 miles; a guide to Eggemoggin Reach from the west; leave it on the starboard hand.

Dice's Head; white tower; fixed white light, visible 17 miles; west side of entrance to Castine Harbor, Maine.

Fort Point Light; white tower; fixed white light, on Old Fort Point; left hand side of entrance to Penobscot River.

Grindel's Point; white tower; fixed white light, visible 11 miles; on the north side of entrance to Gilkey's Harbor, on Long Island, Penobscot Bay.

Negro Island Light; white tower; fixed white light, visible 12 miles; at south side of entrance to Camden Harbor.

E. G. Scovil, 11 North Wharf, St. John, N. B., Importer Teas and Coffee.

TAYLOR & DOCKRILL, CHOICE GROCERIES.

Indian Island Light; white tower; fixed red light, visible 12 miles; east side of entrance to Rockport Harbor, Penobscot Bay.

Brown's Head Light; white tower, attached to Keeper's dwelling; fixed white light, but showing red between the bearings S W by W ¾ W and W by S ¼ S, visible 11 miles. In entering Fox Island Thoroughfare from the bay, keep in the red light to clear the Fiddler and the Bay Ledges. Situated on western side of Fox Island, and at east side of western entrance to Thoroughfare. It is extinguished when Thoroughfare is closed by ice.

Owl's Head Light; white tower; fixed white light, visible 15 miles; guide to Rockland harbor; also to vessels bound up or down western Penobscot Bay. Fog bell struck by machinery 4 times a minute.

White Head Light; latitude 43° 58m 42s N; longitude 69° 7m 28s W; grey tower, connected with white dwelling; fixed white light, visible 13 miles; at western side of western entrance to Penobscot Bay; also a steam fog alarm, giving a blast of 4 seconds' duration, followed by interval of 26 seconds.

South Breaker Bell Boat; painted red; ½ mile S by W ¾ W. In running for White Head to be left on starboard hand.

Matinicus Light. Two fixed white lights, visible 20 miles. Also, a 12 inch steam fog whistle, sounding blasts of 5 seconds duration with intervals of 25 seconds. Located on Matinicus Rock. Latitude 43° 47′ 0″ N; longitude 58° 51′ 18″ W. Bearings—Mount Desert Rock bears E ¼ N, 33 miles; Monheigan Light bears W by N 21 m. Course to Portland Head, W ¾ N, 64 m.

Monheigan Light; latitude 43° 45m 52s N; longitude 69° 18m 57s W; grey tower; white flash light, visible 19 miles, flashing once a minute; on Monheigan Island. Bearings—Matinicus bears E by S, 21 miles; Seguin Light bears W ¾ N, 20 miles; White Head Light bears N E ¾ E, 18 miles. Also, on Manancus Island, near Monheigan, a steam fog alarm, giving a blast of 15 seconds' duration, at intervals of 40 seconds.

Duck Rock Whistle Buoy; is N from Manancus fog whistle stations 1m., and ¼ of mile N N W from beacon on Duck Rocks. This buoy is a guide to clear Duck Rock in running for White Hd. Leave on starboard hand of Blk. Pt. buoy.

Tenant's Harbor Light; white tower; red flash light, visible 13 miles, flashing once every minute; on south west side of entrance to Tenant's Harbor. (Only used by small vessels).

Port Clyde; white and grey tower; fixed white light, visible 10 miles; on Marshall's Point, east side of entrance to Herring Gut, St. George, Maine.

Franklin Light; white tower; fixed white light, varied by flash; on Franklin Island; a guide to vessels entering Thomaston, Me.; leave it on starboard hand going in.

Pemaquid Point; white tower; fixed white light, visible 14 miles; west side of entrance to Bristol Bay, and east side of entrance to John's Bay.

Townsend Light; white tower; fixed white light, visible 13 miles; on Burnt Island, west side of entrance to Townsend Harbor, Boothbay, Maine.

Bantam Ledge.—A whistling buoy, painted red, with the letters "B. L." in black, moored in 18 fathoms, Bantam Ledge bearing N, ¾ of a mile distant. It is a guide past Bantam Ledge and into Boothbay Har. from the southward.

Ram Island Light; on Ram Island, at eastern entrance to Townsend Harbor. Fixed white light with a red ray between bearings W ¼ N and W ¾ N, and another between N E by E, and N E. In entering from seaward mariners should keep within the red light to avoid dangers.

Hipocrite Bell Buoy; ⅛ of mile off North end of Hipocrite Ledge, Ram Island Light. Bears from buoy W N W ¾ W ½ mile N E, Point White

E. G. SCOVIL, 11 North Wharf, St. John, N. B. Extra Value in Teas.

TAYLOR & DOCKRILL, IMPORTER HAVANA CIGARS.

Island S S E ½ E ¾ of mile. To be left on port hand running for Ram Island passage to Townsend.

The Cuckold's Bell Buoy; painted black; off south end of Cuckold's dry ledges, ½ mile from Trypod Beacon on the ledges. To be left on port hand in running from Seguin for Townsend Harbor; bearings from bell boat, Ram Island Lighthouse, N E by E ½ E, the Cuckold's Beacon N by E.

Sheepscott Light; white tower; white flash light, visible 12 miles, flashing twice a minute; on Hendrick's Head, on the east side of Sheepscott Bay, and entrance to Sheepscott River; guide to Southport and Wiscasset.

Kennebec Light; on Pond Island, at entrance to the Kennebec River. White tower; fixed white light, visible 13 miles. Also, a bell struck by machinery 8 times a minute. This light will be left on the port hand by vessels entering the Kennebec River.

Seguin Light; latitude 43° 42m 25s N; longitude 69° 45m 31s W; grey tower; fixed white light of the first order, visible 24 miles; on Seguin Island, off the mouth of the Kennebec River; to enter the river, leave the light on the starboard hand, and run for Pond Island. Also, a steam fog whistle, sounding blasts of 8 seconds duration at intervals of 52 seconds. Bearings—Halfway Rock light bears W ¼ N, 13 miles; Pond Island light bears N, 1½ miles; Cape Elizabeth bears W by S, 22 miles; Monheigan light bears E ½ S, 20 miles.

Half-Way Rock Light; latitude 43° 38m 21s N; longitude 70° 2m 13s W; grey tower; fixed white light, varied by red flashes, flashing red once a minute; on Half-Way Rock, Casco Bay. Bearings—Seguin light bears E, 13 miles; Portland Head bears W, 8 miles; Cape Elizabeth bears W S W, 9 miles.

Half-Way Rock Whistling Buoy; painted red. Half-Way Rock lighthouse bears N from the buoy one mile. This is a guide in running from Portland from the eastward.

Portland Head Light; lat. 43° 37m 22s N; lon. 70° 12m 29s W; white tower; fixed white light, visible 15 m.; on west side of entrance to Portland Harbor. Also, a Daboll's air trumpet, giving blasts of 8 sec. duration once in 40 sec.

Banges Island Point; bell boat, ¼ of mile S ½ W from Banges Island Point. The buoy sounds by action of the sea. To be left on the starboard hand in running in to Portland Harbor. It guides you clear of Banges Island Point. Portland Head lighthouse bears from the buoy SW ½ W ½ mile.

Portland Breakwater; white tower; fixed red light, varied by a red flash every 40 seconds, visible 8 miles. This is a harbor light, and stands on the end of the granite breakwater extending out from the south side of the harbor; to be left on the port hand while passing up the harbor.

Cape Elizabeth Lights; latitude 43° 33m 50s N; longitude 70° 12m 9s W; two white towers, 900 feet apart, and ranging N E by E and S W by W; easterly light, white, fixed; westerly light, white, varied by flash once a minute, visible 18 miles. Also, a fog trumpet, giving two blasts of 5 seconds each with an interval of 8 between them, then a pause of 42 seconds. Bearings—Boon Island Light bears S W ¼ S, 30 miles; Thatcher's Island bears S W ¾ S, 62 miles. These lights are a warning against dangerous shoals, of which Alden's Rock is mostly to be feared, bearing S E by E 2½ miles, on which is 6 feet of water at low water; the others range from 14 to 18 feet at low water. To approach Portland at night, get Portland Head Light to bear N N W and run for it, leaving it a fair berth on the port hand, then run N by W 1 mile, then N ¾ W till Breakwater light bears N W by W ¼ W, then run N W 1 mile and anchor.

Automatic Buoy; a whistling buoy of the largest class is placed near Old Anthony Shoal, on which is 18 feet at low tide. In making this buoy in

E. G. SCOVIL, 11 North Wharf, St. John, N. B. Teas and Coffee.

TAYLOR & DOCKRILL, CHOICE GROCERIES.

thick weather and wishing to enter Portland, pass ½ of a mile inside of it and run N by E ½ E 4½ miles, when Portland Head will bear about N N W, when proceed as before. This buoy is often heard six miles.

Wood Island Light; latitude 48° 27m 23s N; longitude 70° 19m 45s W; white tower; red flash light, visible 13 miles, flashing once a minute; near entrance to Saco River, and guide to Winter Harbor and Biddeford Pool, by leaving it on port hand. Also, a bell struck by machinery, two blows in rapid succession, followed by an interval of 25 seconds, then one blow. To enter the north-eastern channel in day time run in to north-eastward of the light until the church steeple in the Pool settlement bears S W by S ¼ S, and run for it, leaving Negro Island on the left and Stage Island on the right and anchor as soon as in past Negro Island. There is another channel to the westward of the light, but more dangerous.

Goat Island; lat. 43° 21m 27s N; lon. 70° 25m 31s W; white tower; fixed white light, visible 11 m.; (harbor of refuge) on the north side of entrance to Cape Porpoise harbor (near Kennebunk); leave on starboard hand going in.

Boon Island; latitude 43° 7m 16s N; longitude 70° 28m 36s W; grey granite tower, 133 feet above high water; fixed white light, visible 18 miles; off York. Bearings—Cape Elizabeth lights bear N E by N, 30 miles; Matinicus lights bear E by N, 80 miles; Cape Ann lights bear S by W ¾ W, 30 miles; Isle Shoals light bears S W ¼ S 12 miles.

Automatic Buoy; a whistling buoy is placed just off Boon Island ledge; it is painted red and black in horizontal stripes, with "B I L" painted in white on the middle black band. Is often heard 6 miles. It bears E by S 3½ miles from Boon Island light. The ledge is awash at low water.

Cape Neddock Light; white tower; fixed red light, visible 15 miles. Also, a bell striking one blow every 30 seconds. Two dangerous ledges, York Ledge and the Triangle, lie S by W and S S W, respectively, from this light about 4 miles distant. York Ledge is marked with an Iron Spindle. The Triangle simply with a common can buoy.

Isle of Shoals; latitude 42° 58m 0s N; longitude 70° 37m 25s W; white tower; light, flashing, red and white, visible 15 miles, flashing every 20 secs; on White Island, the most south western of the Isle of Shoals cluster, off Portsmouth, N. H. Bearings—Boon Island light bears N E ½ N, 12 miles; Whale's Back light bears N N W, 7 miles; Newburyport Bar bears S W by W 13 miles; Cape Ann lights bear S 17 miles.

Whale's Back Light; latitude 43° 3m 30s N; longitude 70° 41m 48s W; old tower white, new tower natural granite color; fixed white light, varied by flashes, visible 13 miles; flashes once in 1½ minutes. Fog trumpet giving blasts at intervals of 30 seconds. Also, a bell, struck by hand, both located in the old tower; all to be left on starboard hand going into Portsmouth.

Portsmouth Harbor Light; white tower; fixed white light, visible 14 miles; on left side of inner entrance to Portsmouth harbor. To enter Portsmouth harbor get Portsmouth light to bear N ¾ W, and run for it until Whale's Back light bears S E by E and you are abreast the southern end of Wood Island, then steer N ½ E until past Fort Point, and Portsmouth lighthouse bears W by S ½ S, then steer N W until the light bears S by E, and anchor; or, when Portsmouth light bears S by E, steer S W ¾ S, and anchor close in shore in the cove to the westward of Fort Constitution in from 2½ to 6 fathoms. Strangers in entering Portsmouth harbor should take a pilot if possible.

Newburyport Harbor Light; white tower; fixed white light, visible 12 miles. Also, a beacon, range of light, 336 feet in front of main light; black and white

E. G. SCOVIL, 11 North Wharf, St. John, N. B., Importer Teas and Coffee.

TAYLOR & DOCKRILL, IMPORTERS HAVANA CIGARS.

tower; fixed white light, visible 8 miles. These lights, in range, guide across the bar, in best water; bar constantly changes; outer bar buoy is in range with inner bar buoy and both lights; the beacon is moved as the channel changes. This station is on the north end of Plum Island, and on the south side of entrance to the Merrimac River, Mass. (Strangers should not attempt to enter.)

Newburyport Upper Harbor; two lights (beacons); outer beacon, black tower, fixed red light, visible 10 mls.; inner beacon, red tower, fixed green light, visible 12 m.; both on Bailey's wharf, and to be left on port side passing up the harbor.

Ipswich Lights; on Castle Neck, south side of entrance to Ipswich River; a main light, with a range light in front; main light fixed, white, varied by flashes, visible 11 miles, flashing once in 1½ minutes, shown from a white tower; range light, fixed, white, visible 8 miles, shown from a black tower; the lights are 625 feet apart, N E ½ E and S W ½ W; in range, they guide to entrance of channel across Ipswich Bar in the best water, which at present is but 6 feet at low water.

Annisquam Light; white tower; fixed white light, visible 13 miles; a harbor of refuge for small vessels; on Wigwam Point, east side of entrance to Annisquam harbor; 6 feet of water on Squam Bar at low tide. To cross the bar, bring the light to bear south and run for it, leaving it on the port side; then run for the Lobster Rock Beacon, and leave it on the port side also.

Straitmouth Island; on south side of Sandy Bay, entrance to Rockport harbor; white tower; fixed white light, visible 11 miles; to be left on port hand in going to Rockport. Bad ledges lie off this light. Strangers should keep the north shore of Sandy Bay best aboard on entering Rockport; shelter only for a few small vessels.

Cape Ann Lights; latitude 42° 38m. 15s; longitude 70° 34m 30s W; two grey granite towers, 165 feet above sea level; fixed white light, visible 20 miles; the lights are 900 feet apart, in range at S S W and N N E; located on Thatcher's Island off Cape Ann, and the northern limit of Massachusetts Bay; to be left on the starboard hand in going towards Boston. Bearings—Isle of Shoals bears N, 17 miles; Boon Island N N E, 30 miles; Gloucester Light S W by W ¼ W, 6 miles; Long Island Light S W by W, 24 miles; Cape Cod Highland Light S by E ¾ E, 43 m.; Londoner Ledge S E by E, ½ m. Salvage Ledge N N E, 2 m. Also, a 10 inch steam whistle, giving each minute a blast of 8 sec. and a blast of 4 sec., with alternate intervals of 4 and 44 secs.

Gloucester Light, on Eastern Point; on east side of entrance to Gloucester harbor; white tower; a revolving red light, showing once every 5 seconds, visible 9 miles. When coming from the Eastward, bound into Gloucester harbor, give the light a good berth to clear Eastern Point Ledge (spar buoy); then, when the light bears N E ¾ N, run N W ½ N until the upper harbor light bears N E by N ½ N, then run for it, and anchor ½ mile S by W from the light. Also, a bell on Eastern Pt., alternately giving a double and single blow, then an interval of 30 secs., then a single blow followed by an interval of 30 secs.

Gloucester Harbor Light, on Ten Pound Island, east side of entrance to inner harbor; white tower; fixed white light of sixth order, varied by a white flash every 5 seconds; visible 11 miles; to enter harbor, bring this light to bear N E by N ½ N, and run for it until Eastern Point Light bears S S E, and anchor in channel way or continue until Eastern Point light bears S, then steer E N E until Ten Pound Island light bears N, and anchor in S E harbor, in from 4 to 6 fathoms—hard mud; or, from this point steer about N W by N between Ten Pound Island Ledge buoy and Ten Pound Island (giving the point of the Island a good berth), until the light bears

E. G. SCOVIL, 11 North Wharf, St. John, N. B., Importer Teas and Coffee.

BICYCLES, TRICYCLES AND VELOCIPEDES,

E, then steer N ½ E until the light bears S by E, and anchor in western harbor.

Automatic Buoy; a whistling buoy is moored ¾ of a mile, S by W from Eastern Point Light, permanently kept.

Baker's Island Lights; latitude 42° 32m 10s N; longitude 70° 47m 10s W; two white towers, ranging S E and N W; fixed white light, visible 15 miles; located on the north end of Baker's Island, south side of entrance to Salem and Beverly harbors. In coming from the southward vessels bound to Salem keep the lowest light open to the east of the high light, and run for it; this guides to the eastward of the South-east Breakers and Searl's Rock. Give Baker's Island a berth of not less than half a mile, leaving it on the port hand, then run for Hospital Point Light, bearing about W by N ½ N, until Derby Wharf light is in range with Fort Pickering light, when Salem harbor will be to the W S W of you, and Beverly harbor W by N ½ N. Also, on Baker's Island a bell which strikes two quick blows each half minute. For better information, a lens panel has been placed in "Hospital Point" Light, which makes a more brilliant light in the line of the ships' channel from Baker's Island than on either side, and serves to keep vessels from danger on either side.

Hospital Point; grey tower; fixed white light, visible 13 miles; on Hospital Point, north side of entrance to Salem and Beverly Harbor.

Fort Pickering Light; red tower; fixed white light, visible 10 miles; on Winter Island, north side of entrance to Salem harbor. On entering Salem harbor from near Hospital Point, get Derby Wharf light in range with Fort Pickering light to clear the Haste Shoal; good anchorage half a mile S W by S from this light, with Derby Wharf light bearing W by S.

Derby Wharf Light; on the end of Derby Wharf, Salem upper harbor; red tower, fixed red light, visible 9 miles.

Marblehead Light, on Marblehead Neck, south side of entrance to Marblehead, and to Salem South Channel; white tower; fixed white light, visible 11 miles; good anchorage half a mile W by S from this light. To enter harbor, bring the light to bear N W, and run for it until within two miles of it, then bring it to bear W N W, and run for it, leaving Marblehead Rock (a high rocky Islet with beacon at top) 150 yards on your port hand, and when it bears S W run N W ¾ N until the light bears S by W, then run S W ¾ W into the harbor, and anchor between the light and the town.

Egg Rock Light; white tower; fixed red light, visible 12 miles; guide to Swampscot anchorage and to Broad Sound. Leave it 1½ miles on the starboard hand on entering Broad Sound.

Minot's Ledge Light; latitude 42° 16m 9s N; longitude 70° 45m 34s W; entrance to Boston Bay; granite tower, natural color, 100 feet high; fixed white light, visible 17 miles. Davis' Ledge Buoy bears E by S; Boston light bears N W ½ W, 7 miles. This course must be kept good, northerly, to pass Bell Boat, off the north side of the Harding's Ledge (about 4¾ miles from Minot's Ledge Light). A good mark to clear the Harding's Bell Boat, after passing Minot's light, is to keep Long Island Head light (fixed white) just open to the north of the Narrows Light, which is a red light.

Boston Light; latitude 24° 19m 39s N; longitude 70° 53m 25s W; on Little Brewster Island, north side of entrance to main ship channel to Boston; white tower; white flash light, flashing once every half minute, visible 17 miles. Also, an air trumpet, giving blasts of 7 seconds, followed by interval of 43 seconds. From Cape Cod highlands the course for Boston Light is N W by W ¼ W, which well clears Minot's Ledge and the Hardings; then, when well past Minot's, bring Boston light to bear W by N ½ N and run for it until

E. G. SCOVIL, 11 North Wharf, St. John, N. B. Extra Value in Teas.

AT C. E. BURNHAM & SON'S, ST. JOHN, N. B.

within ⅛ of a mile of it or until the Beacon light bears about W by N, then run W ¼ S until the Beacon light bears W N W, then run W by N leaving the Beacon light 100 yards on your starboard hand, then steer N W ¼ W (keeping the middle of the channel) for the Narrows between Galloups and Lovell's Islands, then about N W ¾ N for the bell buoy off Nix's Mate, which leave on port hand, then run W by N ¼ N for Fort Independence, leaving the lower middle buoy, red can, No. 6, a good berth on your starboard, and State Ledge buoy, red Nun No. 8 close aboard on your starboard; then run about N W ¼ N for the upper middle buoy, black Nun No. 9, which leave on your port, then the course to Long Wharf or to good anchorage is about N W ¼ W. If making Boston ship channel from Cape Ann, get Thatcher's Island light to bear N N W from 2 to 3 miles, then steer S W ¼ W until Boston light bears W by N ½ N. Then proceed as before given.

Narrows Light; brown house; fixed red light, on the right hand side of Narrows, in ship channel entrance to Boston Hatbor.

Deer Island Light; on the south extremity of the Spit, making out ¼ mile to the southward from Deer Island entrance to Boston Harbor; fixed white, varied by a red flash every 30 seconds; also a bell struck by machinery every 5 seconds in foggy weather. This light was lit January 25th, 1890.

Long Island Light; on the N E end of Long Island and southern side of entrance to Boston inner harbor: white tower; fixed white light, visible 16 miles. In coming up ship channel, and after leaving Nix's Mate buoy on the port hand, and Long Island Light bears W by S ½ S, run W by N ¼ N for the south end of the Castle until the Castle North Wharf bears N W by W ¾ W, or abreast of the State Ledge Buoy (red, No. 8), then N W ¼ N to the Upper Middle Buoy (black, No. 9), which leave on port hand, then the course to Long Wharf is N W ¼ W. But if approaching Boston from Cape Ann, via Broad Sound, bring Long Island Light to bear S W by W, and run for it until Deer Island Point Beacon bears N W by N ½ N, three-eighths of a mile distant, then W by N ¼ N up the harbor. Strangers should bear in mind that in the middle of Broad Sound there is but 8 feet of water at low tide; but by keeping on the southern side of the Sound, leaving the Graves Whistling Buoy ½ a mile on your port hand and the Devil's Limb Buoy (black can No. 1) ⅛ mile on port hand, and running straight to Ram's Head buoy (black can buoy No. 5) about W S W, passing Aldrich's Ledge buoy (black can No. 3) ¼ mile on port, then leaving Ram's head 50 yards distant on port, and run about W ¼ S to clear Deer Island Point Beacon, you can carry 12 feet safely. From the Beacon you will steer W ¾ N for lower middle buoy, then W by N ¾ N for State Ledge Buoy, when proceed as before given.

SCHOOL BOOKS

Prescribed by the Board of Education, and all others used in the Maritime Provinces, constantly on hand. Wholesale and Retail.

J. & A. McMILLAN,

Publishers, Booksellers, Stationers, Printers, Book-Binders, Etc., Etc.,

98 and 100 Prince William Street, St. John, N. B.

E. G. SCOVIL, 11 North Wharf, St. John, N. B. Teas and Coffee.

EVERYTHING IN BICYCLE SUNDRIES

ALMANAC.

Calculated for St. John, Latitude 45° 16′ N., and Longitude 66° 4′ W., from Greenwich; and will serve with sufficient accuracy, for all parts of the Provinces of New Brunswick and Prince Edward Island.

Calculated, reduced and compiled by J. M. COYNGRAYHAME, New Braunfels, Texas.

Principal Articles of the Calendar for the Year 1892.

Golden Number,	12	Dominical Letter,	C B
Epact,	1	Roman Indiction,	5
Solar Cycle,	25	Julian Period,	6605

Fixed and Movable Festivals, Anniversaries, &c.

Epiphany,	Jan. 6	Ascension Day,—	
Septuagesima Sunday,	Feb. 14	Holy Thursday,	May 26
Quinquagesima Sunday,	" 28	Pentecost — Whitsunday,	June 5
St. David,	Mar. 1	Trinity Sunday,	" 12
Ash Wednesday,	" 2	Corpus Christi,	" 16
Quadragesima Sunday,	" 6	Accession of Queen Victoria	" 20
St. Patrick,	" 17	Proclamation " "	" 21
Annunciation—Lady Day,	" 25	St. John Baptist,—	
Palm Sunday,	Apr. 10	Midsummer Day,	" 24
Good Friday,	" 15	St. Michael,—	
Easter Sunday,	" 17	Michaelmas Day,	Sept. 29
St. George,	" 23	Birth of Prince of Wales,	Nov. 9
Low Sunday,	" 24	1st Sunday in Advent,	" 27
Landing of the Loyalists,	May 18	St. Andrew,	" 30
Rogation Sunday,	" 22	St. Thomas,	Dec. 21
Birth of Queen Victoria,	" 24	Christmas Day,	" 25

The year 5653 of the Jewish Era begins September 22, 1892.

Ramadân (month of abstinence observed by Turks) begins on March 30, 1892.

The year 1310 of the Mohammedan Era begins July 26, 1892.

These and other Feasts, Anniversaries, etc., will be found in the columns of the Calendar.

Explanation of Astronomical Symbols and Abbreviations.

☉	The Sun	♂	Mars	☌	Conjunction
☽	The Moon	♃	Jupiter	□	Quadrature
☿	Mercury	♄	Saturn	☍	Opposition
♀	Venus	♅	Uranus	☊	Ascending Node
⊕	The Earth	♆	Neptune	☋	Descending Node
h	Hours	°	Degrees	N	North; S South
m	Minutes	′	Minutes of arc	E	East; W West
s	Seconds	″	Seconds of arc	M	Morning; A Afternoon

Gr. Hel. Lat.— Greatest Heliocentric Latitude.

E. G. SCOVIL, 11 North Wharf, St. John, N. B. Teas and Coffee.

AT C. E. BURNHAM & SON'S, ST. JOHN, N. B.

Signs and Influences of the Zodiac.

Spring Signs.	1 ♈ Aries, head 2 ♉ Taurus, neck 3 ♊ Gemini, arms	Autumn Signs.	7 ♎ Libra, reins 8 ♏ Scorpio, secrets 9 ♐ Sagittarius, thighs
Summer Signs.	4 ♋ Cancer, breast 5 ♌ Leo, heart 6 ♍ Virgo, bowels	Winter Signs.	10 ♑ Capicornus, knees 11 ♒ Aquarius, legs 12 ♓ Pisces, feet

The Seasons.

The Sun enters ♈ (Spring begins) March 20th, 3h. M.
" " " ♋ (Summer begins) June 20th, 7h. A.
" " " ♎ (Autumn begins) September 22nd, 10h. M.
" " " ♑ (Winter begins) December 21st, 4h. M.

Eclipses, Etc.

In the year 1892 there will be two Eclipses of the Sun and two of the Moon.

I. A total eclipse of the Sun April 26th, 1892, invisible at St. John.

Begins on the earth generally April 26th, 3h. 23m. A., mean time at St. John, in Longitude 175° 18′ E. of Greenwich, and Latitude 57° 26′ S.

Central Eclipse begins generally April 26th, 4h. 44m. A., in Longitude 148° 36′ W. of Greenwich, and Latitude 75° 59′ S.

Central Eclipse at Noon, April 26th, 4h. 49m. A., in Longitude 138° 58′ W. of Greenwich, and Latitude 64° 8′ S.

Central Eclipse ends generally, April 26th, 6h. 19m. A., in Longitnde 81° 53′ W. of Greenwich, and Latitude 36° 54′ S.

Ends on the earth generally, April 26th, 7h. 40m. A., in Longitude 94° 14′ W. of Greenwich, and latitude 10° 27′ S.

II. A Partial Eclipse of the Moon, May 11th, 1892, visible at St. John.

First contact with Penumbra,	May 11th,		3h. 32m. A.	Mean Time at St. John.
First contact with Shadow,	"	"	4h. 46m. A.	
Middle of the Eclipse,	"	"	6h. 29m. A.	
Last Contact with Shadow,	"	"	8h. 12m. A.	
Last Contact with Penumbra,	"	"	9h. 27m. A.	

The Moon will rise eclipsed.

Magnitude of the Eclipse (Moon's diameter=1) 0.953.

III. A Partial Eclipse of the Sun, October 20th, 1892, visible at St. John.

Begins on the earth generally October 20th, 11h. 51m. M., mean time at St. John, in Longitude 133° 22′ W. of Greenwich, and Latitude 65° 25′ N.

Greatest Eclipse, October 20th, 2h. 12m. A. Magnitude (Sun's diameter=1) 0.908, in Longitude 33° 9′ W. of Greenwich, and Latitude 61° 33′ N.

Ends on the earth generally October 20th, 4h. 33m. A. in Longitude 50° 52′ W. of Greenwich, and Latitude 14° 2′ N.

E. G. SCOVIL, 11 North Wharf, St. John, N. B., Importer Teas and Coffee.

RATTAN AND REED ROCKERS AT

IV. A Total Eclipse of the Moon, November 4th, 1892, invisible at St. John.

First Contact with Penumbra,	November	4th,	8h. 48m. M.	Mean Time at St. John.
First Contact with Shadow,	"	"	9h. 45m. M.	
Beginning of Total Phase,	"	"	10h. 59m. M.	
Middle of Eclipse,	"	"	11h. 21m. M.	
End of Total Phase,	"	"	11h. 43m. M.	
Last Contact with Shadow,	"	"	0h. 57m. A.	
Last Contact with Penumbra,	"	"	1h. 54m. A.	

Explanatory.

Aphelion—The point of a Planet's orbit farthest from the Sun.

Apogee—That part of the Moon's orbit farthest from the Earth.

Astronomical Day is reckoned from noon to noon through the 24 hours. Thus, July 21, 9h, is 9h A of July 21, and July 21, 15h, is 3h M of July 22.

Conjunction—A Planet directly between the Earth and the Sun is said to be in Inferior Conjunction with the Sun. A Planet with the Sun directly between it and the Earth is said to be in Superior Conjunction with the Sun. Planets are said to be in conjunction with each other, or with the Moon, when they are in the same sign and degree.

Declination—The distance of a heavenly body from the Equinoctial, measured north or south, in degrees or minutes, on a Meridian.

Ecliptic—The plane of the Earth's orbit, so called because Eclipses can take place only when the Moon is on or near it.

Elongation—The distance of a Planet from the Sun as seen from the Earth.

Equinoctial—The circle in the heavens traced by the Earth's Equator.

Node—That part of the orbit of a heavenly body which intersects the Ecliptic.

If the body is passing from south to north, it is called the Ascending Node; if from north to south, Descending.

Opposition—A Planet with the Earth directly between it and the Sun is said to be in opposition to the Sun.

Penumbra—That portion of space around the shadow of the Earth, in passing through which the Moon diminishes in brightness in consequence of a part only of the Sun's rays reaching her surface.

Perigee—That part of the Moon's Orbit nearest to the Earth.

Perihelion—That part of the Planet's Orbit nearest to the Sun.

Quadrature—Two heavenly bodies are said to be in Quadrature when they are distant from each other by one-fourth of the Zodiac, or three signs apart.

The Sun's Declination and fast or slow of clock are given for apparent noon or time of passing the Meridian of St. John.

The Moon's Southing is given in Astronomical time for the Meridian passage at St. John; and her Declination, when on the Meridian.

The Rising of the Moon is given from Full Moon to New Moon; and the Setting from New Moon to Full Moon.

E.G. SCOVIL, 11 North Wharf, St. John, N. B. Extra Value in Teas.

C. E. BURNHAM & SON'S, ST. JOHN, N. B.

TIDES.

The Tides in the Calendar are the Morning and Afternoon Tides at St. John and Charlottetown. In the Tide Table (page 40) will be found Constants for finding the time of High Water at each of the places given in the Table.

In editions of this Almanac prior to 1885 the Tides were only given approximately, but ever since they have been corrected for the varying distance of the Moon from the Earth, and also her angular distance from the Sun. They can now be depended on as accurate to at least the same degree as the Admiralty Tide Tables.

It will sometimes be found that when a Constant is added to the time of High Water at the Port of reference the sum exceeds 12 hours; in this case subtract 12 hours from the sum and the remainder will be the time of High Water at the required Port on the succeeding afternoon or morning, according as the Tide at Port of reference was a Morning or Afternoon Tide.

EXAMPLE.

High Water at St. John, January 14th.....	11h. 52m. A.
Moncton, add.....	54
	12h. 46m.
Substract.....	12
High Water at Moncton, January 15th,.....	0h 46m. M.

It will sometimes be found that a Constant to be subtracted is greater than the time of High Water at the Port of Reference; in this case add 12 hours to the Time at the Port, subtract the Constant, and the remainder will be time of High Water at the required place for the previous Morning or Afternoon, according as the Tide at the Port of reference was an Afternoon or Morning Tide.

EXAMPLE.

High Water at Charlottetown, January 3rd,.....	0h. 33m. M.
Add,.....	12
	12 33
Newcastle, Beaubère Island, subtract,.....	4 15
High Water at Newcastle, January 2nd,.....	8h. 18m. A.

FORECASTING THE WEATHER.

Men have, from a very early period, studied the weather, on account of its great influence on their pursuits, in order if possible to predict its nature, and prevent those losses to the Farmer and the Sailor which result from violent storms.

The earlier students based their predictions on the phases of the moon, but an examination of the Greenwich observations for more than half a century has shown that this theory is entirely unfounded. Weather prophets like Moore, Zadkiel and Vennor claim in their Almanacs to be able to forecast the weather day by day for a whole year; but meteorological science in the British Isles, and the Signal Service of the United States, with the Weather Bureau of the Dominion, does not claim to forecast, with any certainty, the weather for more than three or four days at the most.

If an observer could obtain, at regular and repeated intervals, readings of the Barometer at stations distributed over a large area, he would be enabled to trace the march of the storm, for it has been found that the wind always blows towards the place of the lowest barometer reading; and so, by means of the telegraph, he may warn those places the storm is approaching. Still, mistakes are often made, and the forecasts are not always infallible, so that much remains to be done before meteorology can be ranked among the exact sciences.

E. G. SCOVIL, 11 North Wharf, St. John, N. B. Teas and Coffee.

MANTEL MIRRORS AT LOWEST PRICES AT

TIDE TABLE.

The time of High Water in the following places will be found approximately by adding to or subtracting from the time of High Water at the given port of reference, as follows:

Sign + add; Sign — subtract.

PORT OF REFERENCE—ST. JOHN, N. B.

New England Coast.

	H.	M.		H.	M.
Boston Light,	—0	9	Portsmouth,	+0	2
Salem,	—0	9	Portland,	+0	4
Gloucester Harbor,	—0	17	Kennebec R.(Hanniwell's Pt.),	—0	6
Ipswich,	+0	5	Mount Desert Island,	—0	9
Newburyport,	+0	1			

Bay of Fundy, Nova Scotia.

	H.	M.		H.	M.
Cape Sable (Clam Point),	—2	54	Grand Passage,	—0	38
" (Clark's Harbor),	—2	23	W.Sandy Cove(St.Mary's Bay),	—0	34
Pubnico,	—1	56	Digby Gut,	—0	21
Argyle (Jones' Anchorage),	—1	54	Port George,	—0	4
Seal Island (Cape Sable),	—1	32	Isle Haute,	—0	0
Ellenwood's Anchorage,	—1	27	Black Rock,	+0	8
Jebogue,	—1	17	Spenser's Anchorage,	+0	21
Yarmouth,	—1	12	Parrsboro' (Minas Basin),	+0	56
E.Sandy Cove (St.Mary's Bay),	—0	48	Horton Bluff (Minas Basin)	+1	9
Petite Passage,	—0	48	Noel Bay,	+1	20

Bay of Fundy, New Brunswick.

	H.	M.		H.	M.
Machias, Seal Island,	—0	16	Lepreaux,	—0	3
Seal Cove, Grand Manan,	—0	27	Quaco,	+0	14
Grand Harbor, Grand Manan,	—0	14	Spicer's Cove, Cape Chignecto,	+0	14
Fish Head,	—0	5	Grindstone Island,	+0	26
West Quoddy,	—0	9	Folly Point, Mouth of Petitcodiac,	+0	28
Campobello, Welchpool,	—0	0	Cumberland Basin, Sackville,	+0	34
St. Andrews,	—0	31	Moncton,	+0	54
L'Etang,	—0	2			

Atlantic Coast, Nova Scotia.

	H.	M.		H.	M.
Negro Harbor,	—3	9	Halifax Harbor,	—3	32
Rugged Island,	—3	22	Jedore Harbor,	—3	36
Port Mouton,	—3	17	Ship Harbor,	—3	27
Liverpool Bay,	—3	31	Liscomb Harbor,	—3	21
Cape La Have,	—3	33	Country Harbor,	—3	41
Mahone Bay,	—3	36	Whitehaven,	—3	21
Margaret Bay,	—3	34	Canso Harbor,	—3	33
Sable Island, North Side,	—3	51	Guysborough,	—3	1
Sable Island, South Side,	—4	51			

E. G. SCOVIL, 11 North Wharf, St. John, N. B., Importer Teas and Coffee.

BURNHAM'S FURNITURE WAREROOMS, ST. JOHN, N. B.

Cape Breton Island.

	H. M.		H. M.
Port Hood,	—2 21	Sydney Harbor,	—3 6
Gut of Canso, North,	—2 6	Menadon Bay,	—3 6
Mabou River,	—2 21	Louisburg Harbor,	—3 21
Cape North,	—3 21	St. Peter Bay,	—3 51
St. Anne Bay,	—2 47	Arichat,	3 11

PORT OF REFERENCE—CHARLOTTETOWN, P. E. I.

Northumberland Straits, N. S.

	H. M.		H. M.
Pictou Harbor,	—0 45	Wallace Harbor,	—0 15
Caribou Harbor,	—0 45	Pugwash Harbor,	—0 15
Amet Sound,	—0 15	Bay Verte,	—0 45
Tatamagouche,	—0 45		

Prince Edward Island.

	H. M.		H. M.
East Point,	—2 15	Egmont,	—7 45
Boughton Harbor,	—2 5	Cascumpeque Harbor,	—5 05
Cardigan Bay,	—2 05	Richmond Harbor,	—4 45
Cape Bear,	—1 45	Cape Turner,	—4 35
Head of Hillsborough River,	+0 15	Grand Rustico,	—4 5
Crapaud,	—0 45	Tracadie,	—3 45
Bedeque Harbor,	—0 30	St. Peter's Harbor,	—2 15
Minemegash,	—7 15		

Gulf of St. Lawrence.

	H. M.		H. M.
Shediac Harbor,	+2 15	Shippegan,	+4 57
Jourimain Island,	—1 15	Bathurst,	+4 30
Richibucto River,	+4 45	Campbell Town, Restigouche River,	+5 45
Point Escuminac,	+5 25	Dalhousie Harbor,	+4 55
Beaubere Island, Miramichi River,	—4 15	Gaspé Basin,	+3 55
Sheldrake Island,	—4 45	Magdalen Islands,	—2 25
Miscou,	+3 45	St. Paul Island,	—2 45
Caraquette,	+3 55		

WRITING INKS:

We keep a full supply of all the various kinds and sizes of the following celebrated makers:

P. & I. Arnold, H. Stephens, Carter, Dinsmore & Co., A. W. Faber, S. S. Stafford, Etc.

J. & A. McMILLAN, Saint John, N. B.

E. G. SCOVIL, 11 North Wharf, St. John, N. B. Extra Value in Teas.

The New York Life Does the Largest Endowment and
H. A. AUSTIN,

	d. h. m.	D.	☿ Souths h. m.	♂ Souths h. m.	♃ Souths h. m.
First Quarter,	6 8 48 A.	3	1 57 A.	8 7 M.	4 11 A.
Full Moon,	13 11 3 A.	10	2 5	7 57	3 48
Last Quarter,	21 11 19 A.	17	2 11	7 47	3 25
New Moon,	29 0 15 A.	24	2 16	7 37	3 3

☾ Perigee, 5d. 1h. A. | ☾ Apogee, 25d. 0h. Noon.

Day M	D'y W	SUN. Rises.	Sets.	Declin.	Slw of Clk.	MOON. Sets.	Souths.	Declin.	Place
		h. m.	h. m.	° ′	m. s.	h. m.	h. m.	° ′	
1	Fri.	7 44	4 23	s 23 1	3 43 s	5 38	1 35	s 24 27	♒
2	Sat.	7 44	4 24	22 56	4 12	7 3	2 32	20 55	♒
3	**Sun.**	7 44	4 25	22 50	4 40	8 22	3 26	16 4	♓
4	Mo.	7 44	4 26	22 44	5 7	9 39	4 17	10 15	♓
5	Tue.	7 44	4 27	22 37	5 34	10 55 A	5 6	s 3 53	♈
6	Wd.	7 43	4 28	22 30	6 0	Morn.	5 59	N 2 41	♈
7	Th.	7 43	4 30	22 23	6 26	0 15 M	6 44	9 4	♈
8	Fri.	7 43	4 31	22 15	6 52	1 23	7 34	14 58	♉
9	Sat.	7 43	4 32	22 7	7 17	2 39	8 27	19 59	♉
10	**Sun.**	7 42	4 33	21 58	7 42	3 51	9 22	23 48	♊
11	Mo.	7 42	4 34	21 49	8 6	5 7	10 20	26 5	♊
12	Tue.	7 42	4 35	21 40	8 30	6 16 M	11 18	26 40	♋
13	Wd.	7 42	4 36	21 30	8 52	Rises.	12 15	25 36	♋
14	Th.	7 41	4 37	21 19	9 14	5 27 A	13 9	23 4	♌
15	Fri.	7 41	4 38	21 8	9 36	6 36	13 59	19 22	♌
16	Sat.	7 41	4 39	20 57	9 56	7 40	14 44	14 51	♍
17	**Sun.**	7 40	4 40	20 45	10 16	8 43	15 27	9 47	♍
18	Mo.	7 40	4 41	20 33	10 36	9 46	16 8	N 4 25	♎
19	Tue.	7 39	4 43	20 21	10 54	10 45	16 48	s 1 3	♎
20	Wd.	7 38	4 44	20 8	11 12	11 48 A	17 28	6 28	♎
21	Th.	7 37	4 46	19 55	11 30	Morn.	18 8	11 40	♏
22	Fri.	7 36	4 47	19 41	11 47	1 13 M	18 51	16 30	♏
23	Sat.	7 36	4 48	19 27	12 3	1 46	19 38	20 43	♏
24	**Sun.**	7 35	4 50	19 13	12 17	3 6	20 28	23 55	♐
25	Mo.	7 34	4 51	18 58	12 31	4 16	21 23	26 9	♐
26	Tue.	7 33	4 52	18 43	12 44	5 19	22 20	26 44	♑
27	Wd.	7 32	4 54	18 28	12 57	6 19 M	23 20	25 33	♑
28	Th.	7 31	4 55	18 12	13 9	Sets.	... ...	... ...	.....
29	Fri.	7 30	4 57	17 56	13 20	4 41 A	0 19	22 37	♒
30	Sat.	7 29	4 58	17 40	13 30	6 1	1 16	18 7	♒
31	**Sun.**	7 28	4 59	s 17 23	13 39 s	7 21 A	2 10	s 12 26	♓

In this month the day lengthens 52 minutes, 16 in the morning and 36 in the evening.

TABLE LINENS,
Napkins, Sheetings, Towellings, Etc., Etc.
FREE HEMMING THIS MONTH.
MANCHESTER, ROBERTSON & ALLISON,
SAINT JOHN, N. B.

E. J. SCOVIL, 11 North Wharf, St. John, N. B. Teas and Coffee.

Annuity Business of any Company in the World.
Manager for New Brunswick.

DOES IT PAY

TO neglect a cold or cough when a 25 or 50c. bottle of Hacknomore will cure it? Have you observed that too often a neglected cold or cough ends in Congestion of Lungs or Consumption.

SOLD EVERYWHERE.

Day of Month.		High Water, Mean Time, at			
		Saint John, N. B.		Charlottet'n, P. E. I.	
		Morning	Afternoon	Morning	Afternoon
		h. m.	h. m.	h. m.	h. m.
1	Circumcision, New Year's Day.	... ...	0 18	11 42	... ...
2	7h A. ◍ in Perigee.	0 49	0 59	0 13	0 23
C	2nd Sunday after Christmas.	1 9	1 28	0 33	0 52
4	Noon ♃ ☌ ☾. ♃ 4° 2′ N.	1 46	2 7	1 10	1 31
5	Epiphany.	2 28	2 49	1 52	2 13
6	Old Christmas Day.	3 10	3 40	2 34	3 4
7	Loss of Calais, 1558. Neap tides.	4 11	4 45	3 35	4 9
8	10 h. m. ♀ stationary.	5 19	5 54	4 43	5 18
9	Napoleon III. died, 1873.	6 39	7 18	6 3	6 42
C	1st Sunday after Epiphany.	8 7	8 39	7 31	8 3
11	Wm.J. Ritchie aptd. C. J. Canada, '79.	9 11	9 38	8 35	9 2
12	Lavater died, 1801.	10 5	10 28	9 29	9 52
13	George Fox died, 1690.	10 51	11 12	10 15	10 36
14	Bp. Berkley d. 1753. [Spring tides.	11 32	11 52	10 56	11 16
15	British Museum opened, 1759.	... ...	0 12	11 36	11 54
16	Battle of Corunna, 1809.	0 30	0 47	... ...	0 11
C	2nd Sunday after Epiphany.	1 5	1 22	0 29	0 46
18	German Empire proclaimed, 1871.	1 39	1 56	1 3	1 20
19	6h M. ♄ ☌ ☾. ♄ 1° 57′ S.	2 14	2 31	1 38	1 55
20	John Howard died, 1790.	2 48	3 8	2 12	2 32
21	Louis XVI. guillotined, 1793.	3 28	3 48	2 52	3 12
22	Byron born, 1788. Neap tides.	4 11	4 34	3 35	3 58
23	Wm. Pitt died, 1806.	5 4	5 35	4 28	4 59
C	3rd Sunday after Epiphany.	6 11	6 47	5 35	6 11
25	Conversion of St. Paul.	7 25	8 3	6 49	7 27
26	Lord Jeffrey died, 1850.	8 36	9 8	8 0	8 32
27	5h A. ♀ ☌ ☾. ♀ 3° 59′ N.	9 37	10 4	9 1	9 28
28	3h M. ♀ in ♍.	10 31	10 57	9 35	10 21
29	Surrender of Paris, 1871.	11 18	11 38	10 42	11 32
30	Charles I. executed, 1649. Spring	11 58	... ...	11 22	11 41
C	4th Sunday after Epiphany. [tides.	0 17	0 38	... ...	0 2

Venus and Jupiter are evening stars. Mars is a morning star.

FLANNELS,
Shirtings, Cotton Warps, Grey Cottons,
GINGHAMS,
MANCHESTER, ROBERTSON & ALLISON,
SAINT JOHN, N. B.

E. G. SCOVIL, 11 North Wharf, St. John, N. B. Extra Value in Teas.

The New York Life's Assets Exceed the Capital of the
H. A. AUSTIN,

	d.	h.	m.	D.	♀ Souths h. m.	♂ Souths h. m.	♃ Souths h. m.
First Quarter,	4	5	15 M.	3	2 22 A.	7 24 M.	2 32 A.
Full Moon,	12	3	14 A.	10	2 26	7 15	2 10
Last Quarter,	20	7	51 A.	17	2 29	7 4	1 48
New Moon,	27	11	23 A.	24	2 31	6 56	1 27

☾ Perigee, 1d. 5h. M. | ☾ Apogee, 17d. 6h. M. | ☾ Perigee, 29d. 8h. M.

Day M	D'y W	SUN. Rises.	Sets.	Declin.	Slw of Clk.	MOON. Sets.	Souths.	Declin.	Place
		h. m.	h. m.	° ′	m. s.	h. m.	h. m.	° ′	
1	Mo.	7 26	5 2	s 17 7	13 47 s	8 44 A	3 1	s 6 0	♓
2	Tue.	7 25	5 3	16 49	13 55	9 49	3 51	N 0 45	♈
3	Wd.	7 24	5 4	16 32	14 2	11 4 A	4 41	7 23	♈
4	Th.	7 23	5 5	16 14	14 8	Morn.	5 31	13 31	♉
5	Fri.	7 22	5 6	15 56	14 13	0 22	6 23	18 50	♉
6	Sat.	7 20	5 8	15 38	14 17	1 40	7 17	22 58	♊
7	**Sun.**	7 18	5 10	15 19	14 21	2 55	8 13	25 40	♊
8	Mo.	7 16	5 12	15 0	14 24	4 0	9 9	26 47	♋
9	Tue.	7 15	5 14	14 41	14 26	5 5	10 6	26 15	♋
10	Wd.	7 13	5 16	14 21	14 26	6 0	11 1	24 38	♌
11	Th.	7 12	5 17	14 2	14 27	6 46 M	11 51	20 55	♌
12	Fri.	7 11	5 18	13 42	14 26	Rises.	12 39	16 39	♍
13	Sat.	7 9	5 20	13 22	14 25	6 40 A	13 23	11 44	♍
14	**Sun.**	7 7	5 21	13 2	14 23	7 44	14 4	6 27	♍
15	Mo.	7 6	5 23	12 41	14 20	8 46	14 44	N 0 55	♎
16	Tue.	7 4	5 24	12 21	14 17	9 36	15 24	s 4 35	♎
17	Wd.	7 3	5 25	12 0	14 13	10 39	16 4	9 54	♎
18	Th.	7 1	5 27	11 39	14 8	11 42 A	16 45	14 52	♏
19	Fri.	7 0	5 28	17 17	14 2	Morn.	17 30	19 18	♏
20	Sat.	6 59	5 29	10 56	13 56	0 49	18 17	22 58	♐
21	**Sun.**	6 57	5 31	10 34	13 49	1 56	19 9	25 30	♐
22	Mo.	6 55	5 33	10 12	13 41	3 0	20 4	26 52	♐
23	Tue.	6 53	5 34	9 50	13 33	4 2	21 2	26 32	♑
24	Wd.	6 51	5 36	9 28	13 25	4 59	22 1	24 26	♒
25	Th.	6 49	5 38	9 6	13 16	5 47	22 59	20 38	♒
26	Fri.	6 48	5 39	8 44	13 6	6 28 M	23 55	15 23	♓
27	Sat.	6 46	5 40	8 21	12 56	Sets.	... ...	... ...	.....
28	**Sun.**	6 45	5 41	7 58	12 45	6 18 A	0 49	9 4	♓
29	Mo.	6 43	5 42	s 7 35	12 33 s	7 38 A	1 41	s 2 8	♈

In this month the day lengthens 1 hour and 23 minutes—43 minutes in the morning, and 40 in the evening.

NEW AND FASHIONABLE DRESS GOODS,
BLACK CASHMERES,
BLACK HENRIETTAS.
MANCHESTER, ROBERTSON & ALLISON,
ST. JOHN, N. B.

E. G. SCOVIL, 11 North Wharf, St. John, N. B., Importer Teas and Coffee.

Bank of England by over Forty-five Million Dollars.
Manager for New Brunswick.

ARE YOU INDEBTED

TO Hacknomore for the relief of some Throat Trouble, Asthma or Bronchitis? If so, you should discharge the obligation by telling some suffering friend of its wonderful curative properties.

25c. and 50c. a Bottle. Sold everywhere.

Day of Month.		HIGH WATER, Mean Time, at Saint John, N. B. Morning	Afternoon	Charlottet'n, P. E. I. Morning	Afternoon
		h. m.	h. m.	h. m.	h. m.
1	St. Bridget.	0 58	1 13	0 22	0 37
2	Purification B. V. M. Candlemas.	1 29	1 46	0 53	1 10
3	St. Blaise.	2 4	2 25	1 28	1 49
4	Palliser, Artillerist died, 1882.	2 46	3 12	2 10	2 36
5	Thos. Carlyle died, 1881.	3 38	4 12	3 2	3 36
6	6h. M. ♀ ☌ ♃. ♀ 0° 1′ S.	4 46	5 30	4 10	4 54
C	5th Sunday after Epiphany. Neap	6 14	6 59	5 38	6 23
8	Lord Mayo died, 1872. [tides.	7 44	8 18	7 8	7 42
9	11h. M. ♁ Stationary.	8 52	9 20	8 16	8 44
10	Q. Victoria married, 1840.	9 48	10 12	9 12	9 36
11	Thos. A. Edison born, 1847.	10 35	10 53	9 59	10 17
12		11 12	11 30	10 36	10 54
13	(14th) St. Valentine's Day. Spring	11 49	... ...	11 13	11 34
C	Septuagesima Sunday. [tides.	0 6	0 22	11 46	... ...
15	Noon ♄ ☌ ☾. ♄ 1° 41′ S.	0 37	0 52	0 1	0 16
16	Lindley Murray died, 1826.	1 7	1 23	0 31	0 47
17	Michael Angelo died, 1563.	1 39	1 55	1 3	1 19
18	Luther died, 1546.	2 12	2 29	1 36	1 53
19	Princess Louise, Duch. of Fife, b 1867	2 47	3 05	2 11	2 29
20		3 26	3 48	2 50	3 12
C	Sexagesima Sunday. Neap tides.	4 16	4 44	3 40	4 8
22	3h. M. ♂ ☌ ☾. ♂ 2° 38′ N.	5 22	6 1	4 46	5 25
23	Sir Josh. Reynolds died, 1792.	6 46	7 31	6 10	6 55
24	St. Matthias.	8 9	8 47	7 33	8 11
25	5h. M. ♆ □ ☉.	9 20	9 52	8 44	9 16
26	French Republic Proclaimed, 1848.	10 17	10 42	9 41	10 6
27	6h. A. ☿ Gr. Hel. Lat. S.	11 2	11 22	10 26	10 46
C	Quinquagesima Sunday. Spring tides.	11 41	11 59	11 5	11 23
29	5h. M. ♀ in ♌.	... ...	0 16	11 40	11 57

Venus and Jupiter are evening stars. Mars is a morning star.

GENTS' WATERPROOF COATS,

WARRANTED.

Manchester, Robertson & Allison,

SAINT JOHN, N. B.

E. G. SCOVIL, 11 North Wharf, St. John, N. B. Extra Value in Teas.

The New York Life's Insurance in force January 1, 1891,
H. A. AUSTIN,

	d. h. m.	D.	♀ Souths h. m.	♂ Souths h. m.	♃ Souths h. m.
☽ First Quarter, ...	5 2 51 A.	3	2 35 A.	6 46 M.	1 2 A.
☺ Full Moon, ...	13 8 32 M.	10	2 38	6 37	0 41
☾ Last Quarter, ...	21 0 52 A.	17	2 41	6 27	0 20
☻ New Moon, ...	28 8 54 M.	24	2 45	6 18	11 58 M.

☾ Apogee, 15d. 6h. A. | ☾ Perigee, 28d. 6h. A.

Day M	D'y W	SUN. Rises.	Sets.	Declin.	Slw of Clk.	MOON. Sets.	Souths.	Declin.	Place
		h. m.	h. m.	° ′	m. s.	h. m.	h. m.	° ′	
1	Tue.	6 41	5 44	S 7 13	12 21 S	8 56 A	2 32	N 4 53	♈
2	Wd.	6 39	5 45	6 50	12 9	10 33	3 24	11 32	♉
3	Th.	6 38	5 46	6 27	11 56	11 32 A	4 17	17 23	♉
4	Fri.	6 36	5 47	6 4	11 42	Morn.	5 11	22 3	♊
5	Sat.	6 35	5 48	5 41	11 28	0 48	6 8	25 17	♊
6	**Sun.**	6 33	5 49	5 17	11 14	2 0	7 6	26 52	♋
7	Mo.	6 31	5 51	4 54	10 59	3 7	8 2	26 47	♋
8	Tue.	6 29	5 52	4 31	10 44	4 3	8 57	25 10	♌
9	Wd.	6 27	5 54	4 7	10 29	4 46	9 48	22 21	♌
10	Th.	6 25	5 55	3 44	10 13	5 21	10 36	18 14	♌
11	Fri.	6 23	5 57	3 20	9 57	5 49 M	11 20	13 31	♍
12	Sat.	6 21	5 58	2 57	9 40	Rises.	12 2	8 18	♍
13	**Sun.**	6 19	6 0	2 33	9 23	6 25 A	12 42	N 2 48	♎
14	Mo.	6 17	6 1	2 9	9 6	7 27	13 22	S 2 45	♎
15	Tue.	6 16	6 2	1 46	8 49	8 29	14 2	8 11	♎
16	Wd.	6 14	6 3	1 22	8 32	9 32	14 42	13 20	♏
17	Th.	6 12	6 4	0 58	8 14	10 39	15 26	17 59	♏
18	Fri.	6 11	6 5	0 34	7 56	11 44 A	16 11	21 56	♐
19	Sat.	6 9	6 6	S 0 11	7 38	Morn.	17 1	24 57	♐
20	**Sun.**	6 7	6 8	N 0 13	7 20	0 50	17 53	26 45	♐
21	Mo.	6 5	6 9	0 37	7 2	1 51	18 49	27 6	♑
22	Tue.	6 3	6 11	1 0	6 44	2 48	19 45	25 50	♑
23	Wd.	6 1	6 12	1 24	6 26	3 37	20 42	22 54	♒
24	Th.	5 59	6 13	1 48	6 7	4 23	21 38	18 23	♒
25	Fri.	5 57	6 15	2 11	5 49	4 57	22 32	12 36	♓
26	Sat.	5 55	6 16	2 35	5 31	5 26 M	23 25	S 5 53	♓
27	**Sun.**	5 53	6 17	2 58	5 12	Sets.	... ...	... ...	.....
28	Mo.	5 51	6 18	3 21	4 54	6 28 A	0 17	N 1 17	♈
29	Tue.	5 50	6 19	3 45	4 36	7 47	1 9	8 23	♈
30	Wd.	5 49	6 20	4 8	4 18	9 9	2 4	14 55	♉
31	Th.	5 48	6 22	N 4 31	4 0 S	10 29 A	3 0	N 20 24	♉

During this month the day lengthens 1 hour and 29 minutes—53 minutes in the morning and 36 in the evening.

FANCY DRESS TRIMMINGS,
RUCHINGS,
BRAIDS. BUTTONS. FRINGES.
MANCHESTER, ROBERTSON & ALLISON,
SAINT JOHN, N. B.

E. G. SCOVIL, 11 North Wharf, St. John, N. B. Teas and Coffee.

Over Five Hundred and Sixty-nine Million Dollars.
Manager for New Brunswick.

SPRING.

THE season of the year when plants begin to vegetate and rise; the months of March, April and May; during these months Hacknomore is invaluable, preventing and curing Colds and Coughs, relieving Bronchitis when nothing else will. *25 and 50c. a Bottle. Sold everywhere.*

Day of Month.		HIGH WATER, Mean Time, at Saint John, N. B. Morning	Afternoon	Charlottet'n, P. E. I. Morning	Afternoon
		h. m.	h. m.	h. m.	h. m.
1	St. David.	0 33	0 49	... ...	0 13
2	Ash Wednesday.	1 6	1 24	0 30	0 48
3		1 42	2 3	1 6	1 27
4	Equity Sittings, Westmorland County Court.	2 24	2 51	1 48	2 15
5		3 18	3 51	2 42	3 15
B	1st Sunday in Lent. Neap tides.	4 27	5 12	3 51	4 36
7	Sir Arthur Helps died, 1857.	5 57	6 38	5 21	6 2
8	Susp'n Bridge, Niagara, opened 1855.	7 18	7 58	6 42	7 22
9		8 37	9 3	8 1	8 27
10	1h A. ♂ in ♉.	9 29	9 51	8 53	9 15
11	Kent Circuit Court; Carleton County Court.	10 12	10 38	9 36	10 2
12	5h A. ☿ ☌ ♃. ☿ 0° 14′ N.	10 48	11 4	10 11	10 28
B	2nd Sunday in Lent.	11 20	11 35	10 44	10 59
14	King of Italy born, 1844. Spring	11 50	... ...	11 14	11 29
15	Gen. Boulanger deposed, 1887. [tides.	0 5	0 21	11 45	Midnight
16	5h A. ♄ ☍ ☉.	0 36	0 51	... ...	0 15
17	St. Patrick.	1 6	1 21	0 30	0 45
18	York and Gloucester County Courts.	1 39	1 57	1 3	1 21
19	11h A. ☉ enters ♈. Spring begins.	2 20	2 43	1 44	2 7
B	3rd Sunday in Lent.	3 5	3 27	2 29	2 51
21	7h A. ♂ ☌ ☾. ♂ 3° 32′ N.	3 50	4 12	3 14	3 36
22	8h M. ☿ in Perihelion Neap tides.	4 51	5 30	4 15	4 54
23	Battle of Novara, 1849.	6 15	7 0	5 39	6 24
24	Queen Elizabeth died, 1603.	7 43	8 25	7 7	7 49
25	Annunciation; Lady Day.	8 59	9 32	8 23	8 56
26		9 57	10 22	9 21	9 46
B	4th Sunday in Lent.	10 42	11 2	10 6	10 26
28	War declared against Russia, 1854.	11 21	11 39	10 55	11 3
29	2h A. ☿ ☌ ☾. ☿ 4° 27′ N. Spring	11 56	... ...	11 20	11 37
30	John Keble died, 1866. [tides.	0 13	0 30	11 54	... ...
31	9h M. ♀ ☌ ☾. ☿ 1° 27′ N.	0 47	1 7	0 11	0 31

Venus is an evening star. Mars is a morning star. After the first week Jupiter is too near the sun to be seen.

Gents' Scarfs! Gents' Socks!

SILK HANDKERCHIEFS!

MANCHESTER, ROBERTSON & ALLISON,

ST. JOHN, N. B.

E. G. SCOVIL, 11 North Wharf, St. John, N. B., Importer Teas and Coffees.

The New York Life's Assets are over
H. A. AUSTIN,

	d.	h.	m.	D. ♀ Souths	h.	m.	♂ Souths	h.	m.	♃ Souths	h.	m.
☽ First Quarter,	4	1	57 M.	3	2	51 A.	6	4	M.	11	28	M.
☻ Full Moon,	12	2	2 M.	10	2	55	5	54		11	6	
☾ Last Quarter,	20	1	36 M.	17	3	0	5	41		10	42	
● New Moon,	26	5	22 A.	24	3	4	5	31		10	23	

☾ Apogee, 11d. 8h. A. | ☾ Perigee, 26d. 5h. M.

Day M	D'y W	SUN. Rises.	Sets.	Declin.	Slow-Fast	MOON. Sets.	Souths.	Declin.	Place
		h. m.	h. m.	° ′	m. s.	h. m.	h. m.	° ′	
1	Fri.	5 46	6 21	N4 54	3 42 S	11 46 A	3 58	N24 25	♊
2	Sat.	5 44	6 23	5 17	3 24	Morn.	4 58	26 42	♊
3	**Sun.**	5 42	6 25	5 40	3 6	0 27	5 56	27 12	♋
4	Mo.	5 40	6 27	6 3	2 48	1 51	6 52	26 1	♋
5	Tue.	5 38	6 29	6 26	2 31	2 43	7 45	23 25	♋
6	Wd.	5 36	6 30	6 49	2 14	3 25	8 34	19 42	♋
7	Th.	5 34	6 31	7 11	1 57	3 57	9 19	15 10	♍
8	Fri.	5 32	6 32	7 33	1 40	4 18	10 1	10 5	♍
9	Sat.	5 30	6 33	7 56	1 23	4 37	10 42	N 4 39	♍
10	**Sun.**	5 29	6 34	8 18	1 7	4 56 M	11 21	S 0 54	♎
11	Mo.	5 27	6 35	8 39	0 51	Rises.	12 1	6 26	♎
12	Tue.	5 25	6 36	9 2	0 35	7 26 A	12 41	11 44	♏
13	Wd.	5 23	6 38	9 23	0 22	8 29	13 23	16 36	♏
14	Th.	5 21	6 39	9 45	0 5 S	9 55	14 8	20 51	♏
15	Fri.	5 19	6 41	10 6	0 10 F	10 40	14 56	24 12	♐
16	Sat.	5 17	6 42	10 27	0 24	11 44 A	15 47	26 26	♐
17	**Sun.**	5 15	6 44	10 48	0 38	Morn.	16 41	27 18	♑
18	Mo.	5 13	6 45	11 9	0 52	0 42	17 36	26 39	♑
19	Tue.	5 12	6 46	11 30	1 5	1 34	18 32	24 24	♒
20	Wd.	5 10	6 48	11 50	1 18	2 18	19 26	20 39	♒
21	Th.	5 8	6 49	12 11	1 30	2 55	20 19	15 23	♓
22	Fri.	5 7	6 50	12 31	1 42	3 24	21 11	9 24	♓
23	Sat.	5 5	6 51	12 51	1 53	3 52	22 2	S 2 32	♈
24	**Sun.**	5 4	6 52	13 11	2 4	4 17	22 53	N 4 37	♈
25	Mo.	5 3	6 53	13 30	2 14	4 41 M	23 47	11 33	♉
26	Tue.	5 2	6 54	13 49	2 24	Sets.	... ...	... ...	.....
27	Wd.	5 1	6 55	14 8	2 33	7 58 A	0 41	17 45	♉
28	Th.	4 59	6 56	14 27	2 42	9 23	1 41	22 41	♊
29	Fri.	4 57	6 58	14 45	2 50	10 38	2 42	25 56	♊
30	Sat.	4 55	6 59	N15 3	2 58 F	11 44 A	3 43	N27 17	♋

During this month the day lengthens 1 hour and 28 minutes—51 minutes in the morning and 37 in the evening.

CARPETS, FLOOR OILCLOTHS,
LINOLEUMS, RUGS.

MANCHESTER, ROBERTSON & ALLISON,
ST. JOHN, N. B.

E. G. SCOVIL, 11 North Wharf, St. John, N. B. Teas and Coffee.

One Hundred and Sixteen Million Dollars—$116,000,000.
Manager for New Brunswick.

WHAT IS HACKNOMORE?

IT is a new discovery which cures *quickly, safely* and *pleasantly* Colds, Coughs and Croup, relieves Asthma, Whooping Cough, and for Bronchitis it *has no equal.*

25c. and 50c. a Bottle.

Prepared by **G. A. Moore, St. John, N. B.**

Day of Month.		HIGH WATER, Mean Time, at			
		Saint John, N. B.		Charlottet'n, P. E. I.	
		Morning	Afternoon	Morning	Afternoon
		h. m.	h. m.	h. m.	h. m.
1	3h. A. ☿ Gr. Hel. Lat. N.	1 28	1 49	0 52	1 13
2	4h. M. ♀ in Perihelion.	2 11	2 38	1 35	2 2
B	5th Sunday in Lent.	3 6	3 38	2 30	3 2
4	Oliver Goldsmith died, 1774.	4 11	4 54	3 35	4 18
5	Raikes, f'nd'r of Sund. Sch., d. 1811.	5 37	6 18	5 1	5 46
6	Battle of Shiloh, 1862. [Neap tides.	6 58	7 33	6 22	6 57
7		8 7	8 33	7 31	7 57
8	William III. died, 1702.	8 59	9 19	8 23	8 43
9	7h. M. ☿ Stationary.	9 39	9 58	9 3	9 22
B	Palm Sunday.	10 16	10 32	9 40	9 56
11	Geo. Canning born, 1770.	10 48	11 4	10 12	10 28
12	1h. A. ♀ ☌ ♆. ♀ 4° 18′ N.	11 19	11 35	10 43	10 59
13	Edict of Nantes, 1598. Spring tides.	11 50	... ...	11 14	11 30
14	Lincoln assassinated, 1865.	0 6	0 22	11 46	... ...
15	Good Friday.	0 38	0 55	0 2	0 19
16	Thiers born, 1790.	1 13	1 31	0 37	0 55
B	Easter Sunday.	1 48	2 6	1 12	1 30
18		2 31	2 57	1 55	2 21
19	7h. M. ♂ ☌ ☾. ♂ 3° 45′ N.	3 24	3 51	2 48	3 15
20	Abernethy, 1830.	4 24	5 0	3 48	4 24
21	Duke of Sussex died, 1843. Neap tides	5 44	6 29	5 8	5 53
22	Beaconsfield Government resg., 1880.	7 12	7 55	6 36	7 19
23	St. George.	8 30	9 5	7 54	8 29
B	1st Sunday after Easter.	9 32	9 58	9 56	9 22
25	St. Mark.	10 20	10 39	9 44	10 3
26	5h. A. ⊕ eclipsed invis. at St. John.	10 59	11 19	10 23	10 43
27	Bruce, traveller, died, 1794. Spring	11 36	11 52	11 0	11 16
28	Count Sruensee exec., 1772. [tides.	... ...	0 13	11 37	11 57
29	Boulanger born, 1837.	0 33	0 53	... ...	0 17
30	1h. M. ♀ at Gr. Elong. 45° 28′ E.	1 14	1 37	0 38	1 1

Venus is an evening star. Mars and (after the end of the month) Jupiter are morning stars.

WATERPROOF CLOAKS,
(ALL SIZES)
INCLUDING THE
CELEBRATED HEPTONETTE.
MANCHESTER, ROBERTSON & ALLISON,
SAINT JOHN, N. B.

E. G. SCOVIL, 11 North Wharf, St. John, N. B., Importer Teas and Coffee.

The New York Life's Surplus Exceeds
H. A. AUSTIN,

	d. h. m.	D.	♀ Souths h. m.	♂ Souths h. m.	♃ Souths h. m.
First Quarter,	3 2 48 A.	3	3 8 A.	5 16 M.	9 55 M.
Full Moon,	11 6 35 A.	10	3 9	5 1	9 34
Last Quarter,	19 10 29 M.	17	3 7	4 47	9 12
New Moon,	26 1 25 M.	24	3 2	4 32	8 49

☾ Apogee, 9d. 1h. M. | ☾ Perigee, 24d. 1h. A.

Day M	D'y W	SUN. Rises.	Sets.	Declin.	Fst. of Clk.	MOON. Sets.	Souths.	Declin.	Place
		h. m.	h. m.	° ′	m. s.	h. m.	h. m.	° ′	
1	**Sun.**	4 53	7 1	N15 22	3 5 F	Morn.	4 43	N26 45	♑
2	Mo.	4 51	7 3	15 39	3 12	0 40	5 39	24 36	♑
3	Tue.	4 49	7 4	15 57	3 18	1 24	6 30	21 11	♑
4	Wd.	4 48	7 5	16 14	3 24	1 51	7 17	16 50	♍
5	Th.	4 47	7 6	16 31	3 29	2 26	8 0	11 52	♍
6	Fri.	4 46	7 7	16 48	3 34	2 43	8 41	6 31	♍
7	Sat.	4 45	7 8	17 4	3 38	3 1	9 21	N 0 58	♎
8	**Sun.**	4 43	7 9	17 20	3 41	3 19	10 0	S 4 35	♎
9	Mo.	4 42	7 10	17 36	3 44	3 37	10 40	9 59	♎
10	Tue.	4 41	7 11	17 52	3 46	3 58 M	11 22	15 3	♏
11	Wd.	4 40	7 12	18 7	3 48	Rises.	12 6	19 33	♏
12	Th.	4 38	7 13	18 22	3 50	8 33 A	12 53	23 15	♐
13	Fri.	4 37	7 14	18 37	3 50	9 37	13 44	25 53	♐
14	Sat.	4 36	7 15	18 51	3 50	10 38	14 37	27 12	♑
15	**Sun.**	4 35	7 17	19 5	3 49	11 32 A	15 32	27 2	♑
16	Mo.	4 34	7 18	19 19	3 48	Morn.	16 26	25 18	♒
17	Tue.	4 33	7 19	19 32	3 46	0 28	17 20	22 5	♒
18	Wd.	4 32	7 20	19 45	3 44	0 56	18 12	17 33	
19	Th.	4 31	7 21	19 58	3 41	1 28	19 2	11 56	
20	Fri.	4 30	7 22	20 10	3 38	1 53	19 52	S 5 32	♓
21	Sat.	4 29	7 23	20 23	3 34	2 18	20 41	N 1 18	♓
22	**Sun.**	4 28	7 24	20 35	3 29	2 42	21 32	8 14	♓
23	Mo.	4 27	7 25	20 46	3 24	3 4	22 26	14 43	♈
24	Tue.	4 27	7 27	20 57	3 19	3 30 M	23 22	20 18	♈
25	Wd.	4 26	7 28	21 7	3 13	Sets.	... ...	... ...	.....
26	Th.	4 25	7 29	21 17	3 6	8 10 A	0 22	24 29	♊
27	Fri.	4 24	7 30	21 27	2 50	9 22	1 25	26 50	♊
28	Sat.	4 23	7 31	21 37	2 52	10 28	2 27	27 12	♋
29	**Sun.**	4 22	7 32	21 46	2 44	11 15	3 26	25 43	♋
30	Mo.	4 21	7 33	21 55	2 35	11 58 A	4 21	23 1	♌
31	Tue.	4 21	7 34	N22 3	2 26 F	Morn.	5 11	N18 37	♌

In this month the day lengthens 1 hour and 5 minutes—32 minutes in the morning and 33 in the evening.

LACE CURTAINS, ART CURTAINS,
HOUSE FURNISHINGS.
MANCHESTER, ROBERTSON & ALLISON,
ST. JOHN, N. B.

E. G. SCOVIL, 11 North Wharf, St. John, N. B. Extra Value in Teas.

Fifteen Million Dollars—$15,600,000.
Manager for New Brunswick.

SUCCESS IN LIFE

IS what every one looks forward to or longs for; in order to reach it quickly you must have good health. Sometimes what seems a very small cause, such as a neglected Cough or Cold, will undermine and destroy it, blighting probably a bright future. A 25 or 50c. bottle of the new discovery Hacknomore will avert this. For Coughs and Colds it has no equal.

SOLD EVERYWHERE.

Day of Month.		HIGH WATER, MEAN TIME, at Saint John, N. B. Morning	Saint John, N. B. Afternoon	Charlottet'n, P. E. I. Morning	Charlottet'n, P. E. I. Afternoon
		h. m.	h. m.	h. m.	h. m.
B	2nd Sunday after Easter.	2 1	2 28	1 25	1 52
2	First sod turned C. P. R. 1881.	2 55	3 24	2 19	2 48
3	Invention of the Cross. Holy Rood.	3 54	4 27	3 18	3 51
4	Dr. Livingstone, 1873. Neap tides.	5 1	5 37	4 25	5 1
5	7h. M. ☿ in Aphelion.	6 13	6 48	5 37	6 12
6	8h. A. ♄ ☌ ☾. ♄ 2° 1′ S.	7 22	7 48	6 46	7 12
7	Browning poet born, 1812.	8 14	8 37	7 38	8 1
B	3rd Sunday after Easter.	8 59	9 19	8 23	8 43
9	F. Schiller died, 1805.	9 38	9 56	9 2	9 20
10	Sepoy Mutiny began, 1857.	10 14	10 31	9 38	9 55
11	7h. A. ☾ eclipsed vis. at St. John.	10 48	11 4	10 12	10 28
12	Pacific Railway opened, 1869. Spring	11 19	11 40	10 43	11 4
13	Old May Day. [tides.	Noon	... ...	11 24	11 42
14	First illustrated newspaper, 1842.	0 18	0 37	... ...	0 1
B	4th Sunday after Easter.	0 56	1 16	0 20	0 40
16	Vendôme Column destroyed, 1871.	1 37	1 58	1 1	1 22
17	3h. M. ☿ at Gr. Elong. 25° 27′ W.	2 19	2 41	1 43	2 5
18	Landing of the Loyalists.	3 7	3 34	2 31	2 58
19	St. Dunstan.	4 3	4 33	3 27	3 57
20	Columbus died, 1506. Neap tides.	5 11	5 49	4 35	5 13
21	Montrose executed, 1650.	6 26	7 14	5 50	6 38
B	Rogation Sunday.	7 52	8 29	7 16	7 53
23	Albert Smith, author, died, 1860.	9 0	9 30	8 24	8 54
24	Birth of Queen Victoria.	9 53	10 16	9 17	9 40
25	5h. A. ☿ Gr. Hel. Lat. South.	10 39	11 1	10 3	10 25
26	Ascension Day.	11 21	11 41	10 45	11 5
27	Venerable Bede. Spring tides.	... ...	0 2	11 26	11 47
28	Earl Russell died, 1878.	0 23	0 44	... ...	0 8
B	Sunday after Ascension.	1 5	1 27	0 29	0 51
30	Alexander Pope died, 1744.	1 50	2 13	1 14	1 37
31	Joan of Arc burnt at Rouen, 1431.	2 37	3 1	2 1	2 25

Venus is an evening star. Mars and Jupiter are morning stars.

FASHIONABLE SPRING MANTLES.

FOREIGN FASHIONS IN

Deep Capes, Jackets, AND Cloaks.

MANCHESTER, ROBERTSON & ALLISON,

SAINT JOHN, N. B.

E. G. SCOVIL, 11 North Wharf, St. John, N. B. Teas and Coffee.

The New York Life has paid its Policy Holders
H. A. AUSTIN,

	d.	h.	m.		D.	♀ Souths h.	m.		♂ Souths h.	m.		♃ Souths h.	m.
First Quarter,	2	5	27	M.	3	2	48	A.	4	10	M.	8	17 M.
Full Moon,	10	9	8	M.	10	2	31		3	52		7	54
Last Quarter,	17	4	37	A.	17	2	7		3	32		7	31
New Moon,	24	10	42	M.	24	1	35		3	10		7	7

☾ Apogee, 5d. 3h. A. | ☾ Perigee, 21d. 11h. M.

Day M	D'y W	SUN. Rises. h. m.	Sets. h. m.	Declin. ° ′	Fast-Slow m. s.	MOON. Sets. h. m.	Souths. h. m.	Declin. ° ′	Place
1	Wd.	4 23	7 32	N22 11	2 17 F	0 36 M	5 56	N13 46	♍
2	Th.	4 23	7 33	22 19	2 8	0 49	6 39	8 28	♍
3	Fri.	4 22	7 34	22 26	1 58	1 8	7 19	N 2 57	♎
4	Sat.	4 22	7 34	22 33	1 48	1 26	7 58	S 2 39	♎
5	**Sun.**	4 22	7 35	22 39	1 37	1 44	8 38	8 7	♎
6	Mo.	4 21	7 36	22 45	1 26	2 4	9 19	13 19	♏
7	Tue.	4 21	7 37	22 51	1 15	2 25	10 2	18 2	♏
8	Wd.	4 21	7 38	22 56	1 4	2 48	10 49	22 3	♐
9	Th.	4 20	7 38	23 1	0 53	3 17 M	11 39	25 6	♐
10	Fri.	4 20	7 39	23 5	0 41	Rises.	12 31	26 53	♐
11	Sat.	4 20	7 39	23 9	0 28	9 27 A	13 27	27 12	♑
12	**Sun.**	4 20	7 40	23 13	0 16	10 17	14 22	25 56	♑
13	Mo.	4 20	7 40	23 16	0 4 F	10 58	15 17	23 7	♒
14	Tue.	4 19	7 41	23 19	0 9 S	11 31	16 9	18 56	♒
15	Wd.	4 19	7 42	23 21	0 21	11 59 A	16 59	13 40	♓
16	Th.	4 19	7 42	23 23	0 34	Morn.	17 48	7 36	♓
17	Fri.	4 19	7 43	23 25	0 47	0 21	18 36	S 1 2	♈
18	Sat.	4 19	7 43	23 26	0 59	0 45	19 25	N 5 41	♈
19	**Sun.**	4 18	7 44	23 27	1 13	1 7	20 15	12 10	♉
20	Mo.	4 18	7 45	23 27	1 26	1 30	21 9	18 2	♉
21	Tue.	4 18	7 45	23 27	1 39	1 46	22 6	22 46	♊
22	Wd.	4 18	7 46	23 26	1 52	2 29 M	23 6	25 56	♊
23	Th.	4 18	7 46	23 26	2 5	Sets.	... ...	... ...	.....
24	Fri.	4 19	7 46	23 25	2 18	8 11 A	0 9	27 14	♋
25	Sat.	4 19	7 46	23 23	2 31	9 7	1 10	26 34	♋
26	**Sun.**	4 20	7 45	23 20	2 43	9 53	2 8	24 12	♌
27	Mo.	4 21	7 45	23 18	2 56	10 26	3 1	20 28	♌
28	Tue.	4 22	7 44	23 15	3 8	10 51	3 49	15 48	♍
29	Wd.	4 22	7 44	23 12	3 20	11 13	4 33	11 0	♍
30	Th.	4 23	7 44	N23 8	3 32 S	11 29 A	5 15	N 5 1	♍

To find the length of day — subtract the time of sunrise from 12 hours, and to the difference add the time of sunset.

EXAMPLE.	12h.	0m.	
Sunrise, June 20th,	4	18	subtract.
Difference,	7h.	42m.	
Sunset, June 20th,	7	45	add.
Length of day, June 20th,	15h.	27m.	The longest day.

WASHING DRESS MATERIALS, ...
FRENCH DELAINES, SATEENS, LAWNS, ETC.
MANCHESTER, ROBERTSON & ALLISON, St. John, N. B.

E. G. SCOVIL, 11 North Wharf, St. John, N. B., Importer Teas and Coffee.

Over one Hundred and Forty-two Million Dollars—$142,623,602.89.
Manager for New Brunswick.

SUMMER

THE season of the year including the months of June, July and August, during which, although we have our warmest weather, many suffer from Rheumatism, Sore Throat, Aches and Sprains; for these ills we recommend the new discovery Kurapain, 25c. a Bottle.

SOLD EVERYWHERE.

Day of Month.		High Water, Mean Time, at			
		Saint John, N. B.		Charlottet'n, P. E. I.	
		Morning	Afternoon	Morning	Afternoon
		h. m.	h. m.	h. m.	h. m.
1	First U. S. ambas'dor London, 1785.	3 26	3 51	2 50	3 15
2	Noon ♀ at greatest brilliancy.	4 17	4 46	3 41	4 10
3	2 h M. ♄ ☌ ☾. ♄ 2° 5′ S. Neap	5 15	5 45	4 39	5 9
4	Lord Wolseley born, 1833. [tides.	6 16	6 47	5 40	6 11
B	Pentecost—Whit Sunday.	7 19	7 45	6 43	7 9
6	Cavour died, 1861.	8 10	8 34	7 34	7 58
7	Marshal Canrobert born, 1809.	8 57	9 19	8 21	8 43
8	Mrs. Siddons died, 1831.	9 41	10 2	9 5	9 26
9	Charles Dickens died, 1870.	10 23	10 44	9 47	10 8
10	Crystal Palace opened, 1854.	11 4	11 24	10 28	10 48
11	St. Barnabas. Spring tides.	11 44	... ...	11 8	11 28
B	Trinity Sunday.	0 4	0 23	11 47	... ...
13	7h A. ☿ in ♌.	0 43	1 4	0 7	0 28
14	8h M. ♄ □ ☍.	1 24	1 44	0 48	1 8
15	German Emp'r Frederick died, 1888.	2 5	2 25	1 29	1 49
16	Marlborough died, 1722.	2 46	3 7	2 10	2 31
17	6h M. ♀ stationary.	3 33	3 59	2 57	3 23
18	7h M. ☿ in Perihelion. Neap	4 32	5 6	3 56	4 30
B	1st Sunday after Trinity. [tides.	5 46	6 27	5 10	5 51
20	7h M. ☍ enters ♋. Summer begins.	7 9	7 51	6 33	7 15
21	(20th) Great Fire St. John, 1877.	8 26	9 1	7 50	8 25
22	(23rd) Battle Solferino, 1859.	9 30	9 59	8 54	9 23
23	Plassy, C[illegible]'s victory, 1757.	10 23	10 47	9 47	10 11
24	St. John Ba[illegible]st.	11 9	11 31	10 33	10 55
25	9h A. ♀ ☌ ☾. ♀ 6° 16′ S. Spring	11 52	... ...	11 16	11 36
B	2nd Sunday after Trinity. [tides.	0 12	0 32	11 56	... ...
27	Harriet Martineau died, 1876.	0 53	1 13	0 17	0 37
28	2 h A. ☿ Gr. Hel. Lat. S.	1 33	1 53	0 57	1 17
29	St. Peter.	2 12	2 32	1 36	1 56
30	Noon ♄ ☌ ☾. ♄ 1° 56′ S.	2 51	3 12	2 15	2 36

Venus is still an evening star. Mars and Jupiter are morning stars.

Corsets, Infants & Children's Waists!

FULL RANGE OF STYLES IN

"FERRIS" AND "EQUIPOISE"

FASHIONABLE MILLINERY.

Manchester, Robertson & Allison, St. John, N. B.

E. G. SOOVIL, 11 North Wharf, St. John, N. B. Teas and Coffee.

The New York Life has paid its Policy Holders, and now holds in trust
H. A. AUSTIN,

	d.	h.	m.		D.	♀ Souths h. m.	♂ Souths h. m.	♃ Souths h. m.
First Quarter,	1	9	49	A.				
Full Moon,	9	9	20	A.	3	0 42 A.	2 38 M.	6 37 M.
Last Quarter,	16	9	24	A.	10	11 57 M.	2 11	6 12
New Moon,	23	7	6	A.	17	11 12	1 41	5 47
First Quarter,	31	3	21	A.	24	10 33	1 9	5 22

☾ Apogee, 3d. 8h. M | ☾ Perigee, 17d. 10h. A. | ☾ Apogee, 31d. 2h. M.

Day M	D'y W	SUN. Rises.	Sets.	Declin.	Slw of Clk.	MOON. Sets.	Souths.	Declin.	Place
		h. m.	h. m.	° ′	m. s.	h. m.	h. m.	° ′	
1	Fri.	4 23	7 44	N23 4	3 43 s	11 47 A	5 55	s 0 33	♋
2	Sat.	4 24	7 44	22 59	3 55	Morn.	6 35	6 10	♋
3	**Sun.**	4 24	7 44	22 54	4 6	0 7	7 15	11 29	♏
4	Mo.	4 25	7 44	22 49	4 16	0 27	7 57	13 23	♏
5	Tue.	4 25	7 44	22 43	4 26	0 49	8 42	20 40	♏
6	Wd.	4 26	7 43	22 37	4 36	1 16	9 31	24 6	♐
7	Th.	4 26	7 43	22 30	4 46	1 49	10 23	26 6	♐
8	Fri.	4 27	7 43	22 23	4 55	2 32 M	11 18	27 15	♑
9	Sat.	4 28	7 42	22 16	5 3	Rises.	12 14	26 31	♑
10	**Sun.**	4 28	7 42	22 8	5 11	8 58 A	13 10	24 10	♒
11	Mo.	4 29	7 41	22 0	5 19	9 33	14 5	20 19	♒
12	Tue.	4 30	7 41	21 51	5 27	10 2	14 56	15 16	♓
13	Wd.	4 31	7 40	22 42	5 34	10 27	15 46	9 19	♓
14	Th.	4 32	7 39	22 33	5 40	10 49	16 34	s 2 50	♈
15	Fri.	4 33	7 38	21 23	5 46	11 12	17 22	N 3 50	♈
16	Sat.	4 34	7 38	21 14	5 51	11 35	18 11	10 20	♈
17	**Sun.**	4 35	7 37	21 4	5 57	11 58 A	19 2	16 18	♉
18	Mo.	4 36	7 36	20 53	6 1	Morn.	19 57	21 20	♉
19	Tue.	4 37	7 35	20 42	6 5	0 27	20 55	25 0	♊
20	Wd.	4 38	7 34	20 30	6 8	1 6	21 55	26 59	♊
21	Th.	4 39	7 33	20 19	6 11	1 55	22 56	27 6	♋
22	Fri.	4 40	7 32	20 7	6 13	2 55 M	23 55	25 24	♋
23	Sat.	4 40	7 32	19 54	6 15	Sets.	... ...	... ...	.....
24	**Sun.**	4 41	7 31	19 42	6 17	8 21 A	0 49	22 12	♌
25	Mo.	4 42	7 30	19 28	6 17	8 50	1 40	17 50	♌
26	Tue.	4 43	7 29	19 15	6 17	9 14	2 26	12 44	♍
27	Wd.	4 44	7 28	19 1	6 16	9 33	3 9	7 13	♍
28	Th.	4 45	7 27	18 47	6 15	9 51	3 50	N 1 31	♎
29	Fri.	4 46	7 26	18 33	6 13	10 11	4 30	s 3 41	♎
30	Sat.	4 48	7 25	18 18	6 10	10 29	5 10	9 35	♎
31	**Sun.**	4 49	7 23	N18 3	6 7 s	10 51 A	5 52	s 14 40	♏

To find the length of the night — subtract the time of sunset from 12 hours, and to the difference add the time of sunrise next morning.

EXAMPLE.	12h.	0m.	
Sunset, July 30th,	7	25	subtract.
Difference,	4h.	35m.	
Sunrise, July 31st	4	22	add.
Length of night, July 30,	9	24	

JOSEPHINE KID GLOVES, SWEDE GLOVES, SILK GLOVES.
MANCHESTER, ROBERTSON & ALLISON, Saint John, N. B.

E. G. SCOVIL, 11 North Wharf, St. John, N. B. Extra Value in Teas.

for them Ten Million Dollars more than received.
Manager for New Brunswick.

KURAPAIN!
KING OF THE PAIN-KILLERS.
For the cure of Rheumatism, Sore Throat, Stiffness of Joints, Sprains, Swellings and Pains and Aches of all kinds. 25c. a Bottle.
PREPARED ONLY BY
G. A. MOORE, ST. JOHN, N. B.

Day of Month.		HIGH WATER, Mean Time, at Saint John, N. B. Morning	Saint John, N. B. Afternoon	Charlottet'n, P. E. I. Morning	Charlottet'n, P. E. I. Afternoon
		h. m.	h. m.	h. m.	h. m.
1	6h M. ☉ in Apogee. Dominion Day.	3 33	3 55	2 57	3 19
2	Sir Robert Peel died, 1850. Neap	4 17	4 44	3 41	4 8
B	3rd Sunday after Trinity. [tides.	5 11	5 41	4 35	5 5
4	(3rd) Battle of Sadowa, 1866.	6 11	6 44	5 35	6 8
5	Battle of Wagram, 1809.	7 17	7 47	6 41	7 11
6	8h A. ♂ stationary.	8 16	8 44	7 40	8 8
7	Trans. of Thos. à Becket.	9 12	9 38	8 36	9 2
8	Shelley, poet, drowned, 1822.	10 3	10 26	9 27	9 50
9	3h A. ♀ Inf. ☌ ☉	10 49	11 10	10 13	10 34
B	4th Sunday after Trinity. Spring	11 31	11 52	10 55	11 16
11	Alexandria bombarded, 1882. [tides.	... ...	0 12	11 36	11 55
12	1h M. ♂ ☌ ☾. ♂ 0° 46′ N.	0 31	0 50	... ...	0 14
13	Lingard, historian, died, 1851.	1 8	1 26	0 32	0 50
14	Bastile stormed, 1789.	1 45	2 4	1 9	1 28
15	Noon ♃ □ ☉.	2 23	2 43	1 47	2 7
16	7h A. ♃ ☌ ☾. ♃ 0° 30′ N.	3 5	3 28	2 29	2 52
B	5th Sunday after Trinity.	3 58	4 28	3 22	3 52
18	Dean Stanley died, 1881. Neap tides.	5 7	5 47	4 31	5 11
19	Paradol died, 1870.	6 35	7 24	5 59	6 48
20	St. Margaret.	8 4	8 44	7 28	8 18
21	Robt. Burns died, 1796.	9 15	9 45	8 39	9 10
22	7h M. ♀ ☌ ☾. ♀ 10° 28′ S.	10 11	10 36	9 35	10 0
23	3h A. ♀ in Aphelion.	10 57	11 18	10 21	10 42
B	6th Sunday after Trinity.	11 38	11 58	11 2	11 22
25	St. James. Spring tides.	... ...	0 15	11 39	11 57
26	Mohammedan year 1310 begins.	0 33	0 51	... ...	0 15
27	French Revolution, 1830.	1 8	1 25	0 32	0 49
28	1h. A. ♄ ☌ ☾. ♄ 1° 39′ S.	1 41	1 59	1 5	1 23
29	4 A. M. ☿ at Gr. Elong. 27° 13′ E.	2 16	2 33	1 40	1 57
30	Wm. Penn died, 1718.	2 50	3 10	2 14	2 30
B	7th Sunday after Trinity.	3 30	3 52	2 54	3 16

Mars, Jupiter, and (after the middle of the month) Venus are morning stars.

LADIES' WHITE-WEAR.
SPECIAL VALUE IN
NIGHT DRESSES, AT 65 CTS. $1.00, $1.25.
MANCHESTER, ROBERTSON & ALLISON,
SAINT JOHN, N. B.

E. G. SCOVIL, 11 North Wharf, St. John, N. B. Teas and Coffee.

The New York Life has from Interest and
H. A. AUSTIN,

	d. h. m.	D.	♀ Souths h. m.	♂ Souths h. m.	♃ Souths h. m.
Full Moon, ...	8 7 33 M.	3	9 50 M.	0 20 M.	4 44 M.
Last Quarter, ...	15 2 13 M.	10	9 30	11 40 A.	4 17
New Moon, ...	22 6 35 M.	17	9 15	11 10	3 50
First Quarter, ...	30 9 5 M.	24	9 6	10 33	3 22

☾ Perigee, 12d. 6h. M. | ☾ Apogee, 27d. 9h. A.

Day M	Dy W	SUN. Rises.	Sets.	Declin.	Slow-Fst.	MOON. Sets.	Souths.	Declin.	Place
		h. m.	h. m.	° ′	m. s.	h. m.	h. m.	° ′	
1	Mo.	4 50	7 22	N 17 48	6 3 S	11 14 A	6 35	S 19 12	♏
2	Tue.	4 51	7 21	17 33	5 59	11 44 A	7 22	22 58	♐
3	Wd.	4 52	7 20	17 17	5 54	Morn.	8 11	25 43	♐
4	Th.	4 54	7 18	17 1	5 48	0 21	9 6	27 11	♑
5	Fri.	4 55	7 17	16 45	5 42	1 8	10 2	27 7	♑
6	Sat.	4 56	7 15	16 28	5 35	2 4 M	10 59	25 22	♒
7	**Sun.**	4 57	7 14	16 11	5 28	Rises.	11 55	22 2	♒
8	Mo.	4 59	7 12	15 54	5 20	8 3 A	12 49	17 17	♓
9	Tue.	5 0	7 10	15 36	5 11	8 30	13 40	11 27	♓
10	Wd.	5 1	7 9	15 19	5 2	8 55	14 30	S 4 55	♓
11	Th.	5 3	7 7	15 1	4 52	9 17	15 19	N 1 54	♈
12	Fri.	5 4	7 6	14 43	4 42	9 40	16 8	8 37	♈
13	Sat.	5 5	7 4	14 24	4 31	10 2	16 59	14 50	♉
14	**Sun.**	5 7	7 2	14 6	4 20	10 30	17 52	20 10	♉
15	Mo.	5 8	7 1	13 47	4 8	11 3	18 48	24 14	♊
16	Tue.	5 9	6 59	13 28	3 56	11 52 A	19 47	26 43	♊
17	Wd.	5 10	6 58	13 9	3 43	Morn.	20 47	27 25	♋
18	Th.	5 11	6 56	12 49	3 30	0 49	21 45	26 19	♋
19	Fri.	5 12	6 54	12 29	3 16	1 59	22 41	23 38	♌
20	Sat.	5 13	6 53	12 9	3 2	3 1	23 32	19 41	♌
21	**Sun.**	5 14	6 51	11 49	2 47	Sets.	... ...	... ...	.....
22	Mo.	5 15	6 49	11 29	2 32	7 15 A	0 20	14 49	♍
23	Tue.	5 16	6 47	11 9	2 16	7 35	1 4	9 37	♍
24	Wd.	5 18	6 46	10 48	2 0	7 54	1 46	N 3 41	♎
25	Th.	5 19	6 44	10 27	1 44	8 12	2 26	S 2 3	♎
26	Fri.	5 20	6 43	10 6	1 27	8 32	3 6	7 39	♎
27	Sat.	5 21	6 41	9 45	1 10	8 50	3 47	12 55	♏
28	**Sun.**	5 22	6 39	9 24	0 52	9 12	4 29	17 42	♏
29	Mo.	5 24	6 37	9 3	0 34	9 38	5 14	21 47	♏
30	Tue.	5 26	6 35	8 41	0 16 S	10 15	6 3	24 57	♐
31	Wd.	5 27	6 33	N 8 19	0 2 F	10 53 A	6 54	S 26 56	♐

The difference of 12 minutes in the decrease of morning and evening in this month is caused by the sun being 6 minutes slower than the clock at the beginning of the month, and agreeing with it at the end.

CASHMERE HOSE. . . SILK HOSE. . .
. . . BLACK COTTON HOSE. . .
(WARRANTED NOT TO RUB.)
MANCHESTER, ROBERTSON & ALLISON, { SAINT JOHN, N. B.
E. G. SCOVIL, 11 North Wharf, St. John, N. B., Importer Teas and Coffees.

Rents, Etc., over Fifty-seven Million Dollars—$57,797,960.
Manager for New Brunswick.

KURAPAIN!
THE King of Pain-killers. For Man and Beast. Quickly relieves all kinds of Pains and Aches. One trial will convince you it has no equal.
25 CENTS A BOTTLE.
PREPARED BY
G. A. MOORE, ST. JOHN, N. B.

Day of Month.		HIGH WATER, Mean Time, at Saint John, N. B. Morning	Afternoon	Charlottet'n, P. E. I. Morning	Afternoon
		h. m.	h. m.	h. m.	h. m.
1	Lammas Day. 7h. M. ☿ in Aph.	4 15	4 42	3 39	4 6
2	Capt. Marryat died, 1848. [Neap tides.	5 9	5 36	4 33	5 0
3	Calais taken, 1347.	6 23	7 1	5 47	6 25
4	2h. M. ♂ ☌ ☾.	7 39	8 13	7 3	7 37
5	Atlantic cable landed, 1858.	8 47	9 17	8 11	8 41
6	Tennyson born, 1809.	9 46	10 12	9 10	9 36
B	8th Sunday after Trinity.	10 37	10 59	10 1	10 23
8	Geo. Canning died, 1827.	11 20	11 39	10 44	11 3
9	Spring tides.	11 58	... ...	11 22	11 39
10	St. Lawrence.	0 15	0 32	11 56	... ...
11	10h. M. ☿ Stationary.	0 49	1 6	0 13	0 30
12	Geo. Stephenson died, 1848.	1 23	1 41	0 47	1 3
13	3h. M. ♃ ☌ ☾. ♃ 0° 2′ S.	1 59	2 18	1 23	1 42
B	9th Sunday after Trinity.	2 40	3 3	2 4	2 27
15	11h. M. ♀ at Greatest brilliancy.	3 33	4 3	2 57	3 27
16	"Peterloo" meeting at Manchester,	4 43	5 24	4 7	4 48
17	[1819. Neap tides.	6 16	7 8	5 40	6 32
18	8h. A. ♀ ☌ ☾. ♀ 9° 45′ S.	7 49	8 29	7 13	7 53
19	Bloomfield (farmer boy poet) d. 1823.	9 5	9 31	8 29	8 25
20	(21) Battle of Vimiera, 1808.	9 56	10 20	9 20	9 46
B	10th Sunday after Trinity.	10 40	10 59	10 4	10 23
22	1h. A. ☿ ☌ ☾. ☿ 9° 56′ S.	11 17	11 35	10 41	10 59
23	(22) Bosworth field, 1485. Spring tides	11 52	... ...	11 16	11 32
24	St. Bartholomew.	0 8	0 23	11 47	... ...
25	11h. A. ☿ Inf. ☌ ●.	0 39	0 54	0 3	0 18
26	Louis Philippe died, 1850.	1 9	1 24	0 33	0 48
27	H. C. Haliburton (Sam Slick) d. 1865.	1 40	1 57	1 4	1 21
B	11th Sunday after Trinity.	2 14	2 32	1 38	1 56
29	Brigham Young died, 1877.	2 50	3 11	2 14	2 35
30	Turks defeated at Plevna, 1877.	3 33	3 59	2 57	3 23
31	John Bunyan died, 1688. Neap tides.	4 26	5 2	3 50	4 26

Venus and Jupiter are morning stars. After the middle of the month Mars is an evening star.

GENT'S UMBRELLAS.
LADIES' SUNSHADES
PARASOLS, JERSEYS & GARABALDIS.
MANCHESTER, ROBERTSON & ALLISON,
SAINT JOHN, N. B.

E. G. SCOVIL, 11 North Wharf, St. John, N. B. Teas and Coffee.

The New York Life has paid in Death Claims over
H. A. AUSTIN,

	d.	h.	m.	D.	♀ Souths h.	m.	♂ Souths h.	m.	♃ Souths h.	m.
Full Moon,	6	4	44 A.	3	8	58 M.	9	50 A.	2	41 M.
Last Quarter,	13	8	26 M.	10	8	56	9	23	2	11
New Moon,	20	8	52 A.	17	8	56	8	59	1	41
First Quarter,	29	1	55 M.	24	8	56	8	38	1	11

☾ Perigee, 8d. 7h. A. | ☾ Apogee, 24d. 2h. A.

Day M	D'y W	SUN. Rises.	Sets.	Declin.	Fst. of Clk.	MOON. Sets.	Souths.	Declin.	Place
		h. m.	h. m.	° ′	h. m.	h. m.	h. m.	° ′	
1	Th.	5 28	6 31	N 7 58	0 22 F	11 47 A	7 49	S 27 32	♌
2	Fri.	5 29	6 30	7 36	0 41	Morn.	8 44	26 33	♌
3	Sat.	5 30	6 29	7 14	1 0	0 48	9 40	23 55	♒
4	**Sun.**	5 32	6 26	6 51	1 20	1 59	10 35	19 45	♒
5	Mo.	5 33	6 24	6 29	1 40	3 15 M	11 29	14 15	♓
6	Tue.	5 34	6 22	6 7	2 0	Rises.	12 20	7 49	♓
7	Wd.	5 35	6 20	5 44	2 21	7 19 A	13 10	S 0 50	♋
8	Th.	5 36	6 19	5 21	2 41	7 41	14 1	N 6 12	♋
9	Fri.	5 37	6 17	4 59	3 2	8 6	14 53	12 53	♌
10	Sat.	5 38	6 15	4 36	3 23	8 33	15 47	18 45	♌
11	**Sun.**	5 40	6 13	4 13	3 44	9 51	16 44	23 22	♊
12	Mo.	5 41	6 11	3 50	4 5	10 43	17 42	26 23	♊
13	Tue.	5 42	6 9	3 27	4 26	11 43 A	18 42	27 36	♉
14	Wd.	5 43	6 7	3 4	4 47	Morn.	19 40	27 1	♉
15	Th.	5 44	6 6	2 41	5 8	0 51	20 36	24 47	♉
16	Fri.	5 46	6 4	2 18	5 29	1 58	21 28	21 13	♋
17	Sat.	5 47	6 2	1 54	5 51	3 6	22 17	16 39	♍
18	**Sun.**	5 48	6 0	1 31	6 12	4 12	23 1	11 24	♍
19	Mo.	5 49	5 58	1 8	6 33	5 15 M	23 43	N 5 47	♍
20	Tue.	5 50	5 56	0 44	6 54	Sets.	... ...	... ...	.....
21	Wd.	5 51	5 54	N 0 21	7 15	6 18 A	0 24	0 0	♎
22	Th.	5 53	5 52	S 0 2	7 36	6 35	1 3	S 5 42	♎
23	Fri.	5 55	5 51	0 26	7 56	6 57	1 44	11 6	♎
24	Sat.	5 56	5 49	0 49	8 17	7 18	2 25	16 9	♏
25	**Sun.**	5 57	5 47	1 12	8 37	7 44	3 9	20 31	♏
26	Mo.	5 58	5 45	1 36	8 58	8 14	3 56	24 3	♐
27	Tue.	5 59	5 43	1 59	9 18	8 52	4 46	26 30	♐
28	Wd.	6 0	5 41	2 23	9 37	9 38	5 38	27 40	♑
29	Th.	6 1	5 39	2 46	9 57	10 33	6 32	27 22	♑
30	Fri.	6 2	5 38	S 3 9	10 16 F	11 39 A	7 27	S 25 30	♒

The time of sunrise added to the time of sunset is equal to 12 hours, only when the sun and clock agree, as they do nearly at the beginning of this month.

QUILTS, COMFORTABLES, EIDER DOWN QUILTS,
BLANKETS.
MANCHESTER, ROBERTSON & ALLISON,
SAINT JOHN, N. B.

E. G. SCOVIL, 11 North Wharf, St. John, N. B. Extra Value in Teas.

Fifty-six Million Dollars—$56,024,804.
Manager for New Brunswick.

AUTUMN.

IF in autumn, the third season, you are suffering from Rheumatism, Sore Throat, Sprains or Aches, try the greatest of all Pain Relievers, Kurapain. It will give immediate relief. 25c a bottle.

PREPARED BY
G. A. MOORE, ST. JOHN, N. B

Day of Month.		High Water, Mean Time, at			
		Saint John, N. B.		Charlottet'n, P. E. I.	
		Morning	Afternoon	Morning	Afternoon
		h. m.	h. m.	h. m.	h. m.
1	St. Giles.	5 38	6 21	5 2	5 45
2	Sedan capitulation, 1870.	7 4	7 44	6 28	7 8
3	6h M. ♆ □ ☽.	8 24	8 56	7 48	8 20
B	12th Sunday after Trinity.	9 28	9 55	8 52	9 19
5	Dr. John Dalton born, 1766.	10 21	10 42	9 45	10 6
6	(7th) Independence of Brazil, 1870.	11 3	11 21	10 27	10 45
7	5h A. ♂ in Perihelion. Spring	11 39	11 56	11 3	11 20
8	Nativity B. V. M. [tides.	... ...	0 12	11 36	11 53
9	Geneva award, 1873.	0 29	0 46	... ...	0 10
10	Battle of Lake Champlain, 1814.	1 4	1 22	0 28	0 46
B	13th Sunday after Trinity.	1 42	2 2	1 6	1 26
12	Blucher died, 1819.	2 26	2 50	1 50	2 14
13	4h A. ♆ stationary.	3 11	3 52	2 45	3 16
14	6h M. ☿ in Perihelion. Neap	4 34	5 17	3 58	4 41
15	J. Fennimore Cooper b., 1789. [tides.	6 4	6 52	5 28	6 16
16	6h A. ♀ ☌ ☾. ♀ 7° 36′ S.	7 33	8 13	6 57	7 37
17	St. Lambert.	8 43	9 12	8 7	8 36
B	14th Sunday after Trinity.	9 35	9 58	8 59	9 22
19	1h M. ♀ at Gr. Elong. 46° 3′ W.	10 16	10 33	9 40	9 57
20	Battle of the Alma, 1854.	10 50	11 6	10 14	10 30
21	St. Matthew.	11 22	11 37	10 46	11 1
22	10 h M. ☽ enters ♎. Autm'n begins.	11 52	... ...	11 16	11 31
23	Wilkie Collins d., 1889 [Spring tides.	0 7	0 22	11 46	... ...
24	1h A. ☿ Gr. Hel. Lat. N.	0 38	0 53	0 2	0 17
B	15th Sunday after Trinity.	1 8	1 25	0 32	0 49
26	St. Cyprian.	1 42	2 2	1 6	1 26
27	George Cruikshank born, 1792.	2 22	2 43	1 46	2 7
28	Geo. Buchanan died, 1582.	3 5	3 31	2 29	2 55
29	Michaelmas Day.	3 57	4 30	3 21	3 54
30	St. Jerome. Neap tides.	5 4	5 50	4 28	6 14

Venus and Jupiter are morning stars. Mars is an evening star.

GENTLEMEN'S CLOTH DEPARTMENT.

OVERCOATINGS, TROUSERINGS, AND SUITINGS.

MANCHESTER, ROBERTSON & ALLISON,
ST. JOHN, N. B.

E. G. SCOVIL, 11 North Wharf, St. John, N. B., Importer Teas and Coffee.

The New York Life has received from Interest and Rents nearly Three
H. A. AUSTIN,

	d.	h.	m.	D.	♀ Souths h.	m.	♂ Souths h.	m.	♃ Souths h.	m.
Full Moon,	6	1	48 M.	3	8	59 M.	8	13 A.	0	31 M.
Last Quarter,	12	5	13 A.	10	9	1	7	56	11	56 A.
New Moon,	20	2	0 A.	17	9	3	7	40	11	25
First Quarter,	28	5	2 A.	24	9	6	7	25	10	54

☾ Perigee, 7d. 1h. M. | ☾ Apogee, 21d. 11h. A.

Day M	D'y W	SUN. Rises. h. m.	Sets. h. m.	Declin. ° ′	Fast of Clk. m. s.	MOON. Sets. h. m.	Souths. h. m.	Declin. ° ′	Place
1	Sat.	6 3	5 36	S 3 33	10 35 F	Morn.	8 20	S 22 5	♒
2	**Sun.**	6 4	5 34	3 56	10 54	0 47	9 14	17 16	♓
3	Mo.	6 5	5 32	4 19	11 13	2 5	10 6	11 17	♓
4	Tue.	6 7	5 30	4 42	11 31	3 26	10 56	S 4 30	♓
5	Wd.	6 8	5 28	5 5	11 49	4 44	11 47	N 2 42	♈
6	Th.	6 9	5 27	5 29	12 6	Rises.	12 40	9 51	♈
7	Fri.	6 11	5 25	5 51	12 23	6 29 A	13 34	16 22	♉
8	Sat.	6 12	5 23	6 14	12 39	7 1	14 32	21 46	♉
9	**Sun.**	6 13	5 21	6 37	12 56	7 41	15 32	25 36	♊
10	Mo.	6 14	5 19	7 0	13 11	8 30	16 33	27 33	♊
11	Tue.	6 15	5 18	7 22	13 26	9 31	17 34	27 32	♋
12	Wd.	6 16	5 16	7 45	13 41	10 38	18 32	25 46	♌
13	Th.	6 17	5 15	8 7	13 55	11 46 A	19 26	22 32	♌
14	Fri.	6 18	5 14	8 29	14 8	Morn.	20 15	18 14	♌
15	Sat.	6 20	5 12	8 52	14 21	0 56	21 0	13 11	♍
16	**Sun.**	6 22	5 9	9 14	14 33	2 1	21 42	7 41	♍
17	Mo.	6 24	5 6	9 36	14 45	3 6	22 23	N 1 58	♎
18	Tue.	6 26	5 4	9 58	14 56	4 9	23 2	S 3 47	♎
19	Wd.	6 28	5 2	10 19	15 7	5 11 M	23 42	9 20	♎
20	Th.	6 29	5 0	10 41	15 17	Sets.	... ...	... ...	.....
21	Fri.	6 30	4 59	11 2	15 26	5 20 A	0 23	14 31	♏
22	Sat.	6 31	4 57	11 23	15 34	5 43	1 7	19 10	♏
23	**Sun.**	6 32	4 56	11 44	15 42	6 10	1 52	22 57	♐
24	Mo.	6 33	4 55	12 5	15 49	6 45	2 41	25 52	♐
25	Tue.	6 34	4 53	12 25	15 56	7 29	3 32	27 30	♐
26	Wd.	6 36	4 52	12 46	16 2	8 10	4 24	27 44	♑
27	Th.	6 37	4 51	13 6	16 7	9 21	5 18	26 29	♑
28	Fri.	6 39	4 50	13 26	16 11	10 32	6 11	23 46	♒
29	Sat.	6 40	4 48	13 46	16 14	11 42 A	7 2	19 40	♒
30	**Sun.**	6 42	4 46	14 6	16 17	Morn.	7 53	14 22	♓
31	Mo.	6 44	4 44	S 14 25	16 19 F	0 58	8 42	S 8 6	♓

In this month the day decreases in length 1 hour, 33 minutes—41 minutes in the morning and 52 in the evening.

FASHIONABLE

FURS,

JACKETS, CAPES, COLLARS and MUFFS.

Manchester, Robertson & Allison, ST. JOHN, N. B.

E. G. SCOVIL, 11 North Wharf, St. John, N. B. Teas and Coffee.

Millions more than paid in Death Claims in 45 years—$2,827,812.
Manager for New Brunswick.

WHAT IS MORE ANNOYING

THAN a hacking Cough, distressing to them that have it, annoying to those who have to listen to it. A 25c. or 50c. bottle of Hacknomore will relieve the distress, cure the cough, and the annoyance is gone. For Bronchitis it has no equal.

SOLD EVERYWHERE.

Day of Month.		High Water, Mean Time, at			
		Saint John, N. B.		Charlottet'n, P. E. I.	
		Morning	Afternoon	Morning	Afternoon
		h. m.	h. m.	h. m.	h. m.
1	8h. A. ♂ ☌ ☾. ♂ 1° 20′ N.	6 37	7 15	6 1	6 39
B	16th Sunday after Trinity.	7 53	8 32	7 17	7 56
3	Treaty of Limerick.	9 1	9 30	8 25	8 54
4	Crispi, Italian Premier, b. 1819.	9 58	10 19	9 22	9 43
5	Battle of Thame, 1813.	10 40	11 0	10 4	10 24
6	2h. A. ♃ ☌ ☾. ♃ 0° 3′ N.	11 19	11 36	10 43	11 0
7	Sir Philip Sidney died. 1586. Spring	11 53	... ...	11 17	11 45
8	1h. M. ☿ Sup. ☌ ☉ [tides.	0 11	0 29	11 53	... ...
B	17th Sunday after Trinity.	0 48	1 7	0 12	0 31
10	10h. M. ♀ in ♌.	1 28	1 50	0 52	1 14
11	Battle of Camperdown, 1798.	2 16	2 42	1 40	2 6
12	3h. A. ♃ ☍ ☉.	3 13	3 45	2 37	3 9
13	Harrison, regicide, exec. 1660.	4 23	5 1	3 47	4 25
14	Battle of Hasting, 1066. Neap tides.	5 47	6 33	5 11	5 57
15	Prince Alfred of Edin. b., 1874.	7 9	7 44	6 33	7 8
B	18th Sunday after Trinity.	8 11	8 38	7 35	8 2
17	Austrians evac. Lombardy, 1866.	9 0	9 22	8 24	8 46
18	St. Luke.	9 41	10 0	9 5	9 24
19	Henry Kirke White died, 1806.	10 16	10 32	9 40	9 56
20	3h. A. ☉ eclipse vis. at St. John.	10 48	11 5	10 12	10 29
21	10h. M. ☿ ☌ ☾. ☿ 0° 28′ S. Spring	11 20	11 35	10 44	10 59
22	Capt. Mayne Reid died, 1883. [tides.	11 53	... ...	11 17	11 35
B	19th Sunday after Trinity.	0 11	0 27	11 51	... ...
24	Treaty of Westphalia, 1648.	0 44	1 2	0 8	0 26
25	7h. M. ♂ ☌ ☍ Capricorni. ✳ 0° 1′ S.	1 21	1 41	0 45	1 5
26	Moltke born, 1800.	2 1	2 22	1 25	1 46
27	Capitulation of Metz, 173,000 men,	2 43	3 8	2 7	2 32
28	St. Simon and St. Jude. [1870.	3 33	4 4	2 57	3 28
29	6h. M. ☿ in Aphelion. Neap tides.	4 45	5 17	4 9	4 41
B	20th Sunday after Trinity.	5 50	6 27	5 14	5 51
31	Hallowmas Eve.	7 14	7 51	6 38	7 15

Venus is a morning star; Mars, an evening star. Jupiter shines through the whole night.

TRUNKS, BAGS,

Solid Leather Portmanteaus.

MANCHESTER, ROBERTSON & ALLISON,

SAINT JOHN, N. B.

E. G. SCOVIL, 11 North Wharf, St. John, N. B. Extra Value in Teas.

The New York Life Insurance Company saved
H. A. AUSTIN,

	d.	h.	m.	D.	♀ Souths h.	m.	♂ Souths h.	m.	♃ Souths h.	m.
Full Moon,	4	11	25 M.	3	9	10 M.	7	5 A.	10	10 A.
Last Quarter,	11	5	38 M.	10	9	13	6	52	9	40
New Moon,	19	8	55 M.	17	9	17	6	39	9	10
First Quarter,	27	6	4 M.	24	9	21	6	27	8	41

☾ Perigee, 4d. 0h. Noon. | ☾ Apogee, 17d. 12h. Midnight.

Day M	D'y W	SUN. Rises. h. m.	Sets. h. m.	Declin. ° ′	Fst. of Clk m. s.	MOON. Sets. h. m.	Souths. h. m.	Declin. ° ′	Place
1	Tue.	6 45	4 43	S 14 44	16 20 F	2 16 M	9 32	S 1 12	♈
2	Wd.	6 46	4 42	15 3	16 20	3 33	10 23	N 5 49	♈
3	Th.	6 48	4 41	15 22	16 19	4 50 M	11 16	12 56	♉
4	Fri.	6 50	4 39	15 40	16 18	Rises.	12 13	19 7	♉
5	Sat.	6 51	4 37	15 58	16 16	5 36 A	13 14	23 57	♊
6	**Sun.**	6 52	4 36	16 16	16 13	6 24	14 17	26 55	♊
7	Mo.	6 53	4 35	16 34	16 9	7 20	15 21	27 48	♋
8	Tue.	6 54	4 34	16 51	16 4	8 30	16 23	26 40	♋
9	Wd.	6 55	4 33	17 8	15 59	9 38	17 19	23 51	♌
10	Th.	6 57	4 32	17 25	15 53	10 48	18 11	19 48	♌
11	Fri.	6 58	4 30	17 41	15 47	11 56 A	18 58	14 53	♍
12	Sat.	7 0	4 29	17 57	15 38	Morn.	19 42	9 28	♍
13	**Sun.**	7 1	4 27	18 13	15 29	1 1	20 23	N 3 48	♍
14	Mo.	7 3	4 26	18 29	15 19	2 4	21 2	S 1 56	♎
15	Tue.	7 4	4 25	18 44	15 9	3 6	21 42	7 33	♎
16	Wd.	7 6	4 24	18 59	14 57	4 6	22 22	12 52	♏
17	Th.	7 7	4 23	19 13	14 44	5 9	23 5	17 42	♏
18	Fri.	7 8	4 22	19 28	14 31	6 14 M	23 50	21 51	♏
19	Sat.	7 10	4 22	19 41	14 17	Sets.	... ...	... ...	.....
20	**Sun.**	7 11	4 21	19 55	14 2	4 50 A	0 37	25 3	♐
21	Mo.	7 12	4 20	20 8	13 47	5 30	1 28	27 5	♐
22	Tue.	7 14	4 20	20 21	13 30	6 20	2 20	27 46	♑
23	Wd.	7 15	4 19	20 33	13 13	7 15	3 13	27 0	♑
24	Th.	7 16	4 18	20 45	12 55	8 23	4 6	24 46	♒
25	Fri.	7 18	4 17	20 57	12 36	9 31	4 57	21 15	♒
26	Sat.	7 19	4 17	21 8	12 17	10 43	5 46	16 27	♓
27	**Sun.**	7 20	4 16	21 19	11 57	11 56 A	6 34	10 44	♓
28	Mo.	7 22	4 15	21 29	11 36	Morn.	7 21	S 4 19	♓
29	Tue.	7 23	4 14	21 39	11 15	1 10	8 9	N 2 21	♈
30	Wd.	7 24	4 14	S 21 49	10 53 F	2 25 M	9 0	N 9 24	♈

In this month the day decreases 1 hour and 8 minutes — 39 minutes in the morning, and 29 in the evening.

LADIES' CLOTHS, SHAWLS, & SKIRTS,
ULSTERS, CAPES,
PLUSHES, SILKS, VELVETS.
Manchester, Robertson & Allison,
ST. JOHN, N. B.

E. G. SCOVIL, 11 North Wharf, St. John, N. B. Teas and Coffee.

Policy Holders from Table Rates $55,000,000.
Manager for New Brunswick.

IS IT CURIOUS

THAT we are often asked "How is it Hacknomore has reached so large a sale in so short a time?" Some say, "Because it cures Colds and Coughs without you realizing it, quickly, safely and pleasantly." Anyone can take it, no matter how delicate a Stomach they have. 25c. and 50c. a bottle.

SOLD EVERYWHERE.

Day of Month.		HIGH WATER, Mean Time, at Saint John, N. B. Morning	Afternoon	Charlottet'n, P. E. I. Morning	Afternoon
		h. m.	h. m.	h. m.	h. m.
1	All Saints Day.	8 28	8 59	7 52	8 23
2	7h. A. ♃ ☌ ☾. ♃ 0° 21′ N.	9 29	9 53	7 53	9 17
3	Mikado of Japan b. 1852.	10 15	10 37	9 39	10 1
4	☾ eclipsed. Inv. at St. John.	10 58	11 17	10 22	10 41
5	Bat. of Inkerman, 1854. Spg. tides.	11 35	11 55	10 59	11 19
B	21st Sunday after Trinity.	... ...	0 15	11 39	Mid'gt
7	(6th) Princess Charlotte died, 1817.	0 36	0 57	... ...	0 21
8	John Milton died, 1674.	1 19	1 42	0 43	1 6
9	Birth of Prince of Wales.	2 8	2 34	1 32	1 58
10	4h. A. ♀ ☌ ♄. ♀ 0° 30′ S.	3 1	3 29	2 25	2 53
11	Mortinmas.	4 0	4 32	3 24	3 56
12	Richard Baxter b., 1615. Neap tides.	5 9	5 46	4 33	5 10
B	22nd Sunday after Trinity.	6 20	6 54	5 44	6 18
14	Bishop Seabury consecrated, 1784.	7 23	7 52	6 47	7 16
15	6h. M. ♄ ☌ ☾. ♄ 0° 23′ S.	8 16	8 39	7 40	8 3
16	(17th) Suez Canal opened, 1869.	9 0	9 20	8 24	8 44
17	4h. A. ♀ Gr. Hel. Lat. S.	9 39	9 58	9 3	9 22
18	Siemens, electrician, died, 1883.	10 17	10 35	9 41	9 59
19	DeLesseps born, 1805. [tides.	10 52	11 9	10 16	10 33
B	23rd Sunday after Trinity. Spring	11 28	11 47	10 52	11 11
21	9h. M. ♅ ☌ ☾. ♅ 1° 6′ N.	... ...	0 7	11 31	11 51
22	Baron Clive died, 1774.	0 27	0 46	... ...	0 10
23	5h. M. ♅ at Gr. Elong. 21° 45′ E.	1 4	1 24	0 28	0 48
24	John Knox died, 1572.	1 44	2 5	1 8	1 29
25	St. Catherine.	2 26	2 48	1 50	2 12
26	Empress of Russia (Dymar) b., 1847.	3 11	3 35	2 35	2 59
B	1st Sunday in Advent.	4 0	4 31	3 24	3 55
28	Washington Irving d., 1859. Neap	5 2	5 42	4 26	5 6
29	[tides.	6 22	7 2	5 46	6 26
30	St. Andrew.	7 42	8 18	7 6	7 42

Venus is a morning star. Mars and Jupiter evening stars.

REAL SCOTCH UNDERWEAR FOR MEN.

THE FAMOUS

$1.00 WHITE SHIRT.

BOYS' CLOTHING.

MANCHESTER, ROBERTSON & ALLISON,

SAINT JOHN, N. B.

E. G. SCOVIL, 11 North Wharf, St. John, N. B., Importer Teas and Coffee.

The New York Life Insurance Company has paid Policy Holders
H. A. AUSTIN,

	d. h. m.	D.	♀ Souths h. m.	♂ Souths h. m.	♃ Souths h. m.
Full Moon, ...	3 9 53 A.	3	9 27 M.	6 12 A.	8 4 A.
Last Quarter, ...	10 10 6 A.	10	9 33 M.	6 0 A.	7 36 A.
New Moon, ...	19 3 49 M.	17	9 39 M.	5 49 A.	7 09 A.
First Quarter, ...	26 4 58 A.	24	9 47 M.	5 38 A.	6 43 A.

Perigee, 3d. 1h. M. | Apogee, 15d. 9h. M. | Perigee, 31d. 8h. M.

Day M	Dy W	SUN. Rises.	Sets.	Declin.	Fst.-Slow	MOON. Sets.	Souths.	Declin.	Place
		h. m.	h. m.	° ′	m. s.	h. m.	h. m.	° ′	
1	Th.	7 25	4 14	S 21 58	10 29 Y	3 43	9 53	N 15 55	♉
2	Fri.	7 26	4 14	22 7	10 6	4 59	10 52	21 28	♉
3	Sat.	7 27	4 13	22 15	9 42	Rises.	11 53	25 30	♊
4	**Sun.**	7 28	4 13	22 23	9 18	4 57 A	12 59	27 32	♊
5	Mo.	7 29	4 13	22 30	8 53	6 1	14 3	27 24	♋
6	Tue.	7 30	4 13	22 37	8 27	7 13	15 5	25 15	♋
7	Wd.	7 31	4 13	22 44	8 1	8 28	16 2	21 34	♋
8	Th.	7 32	4 13	22 50	7 34	9 39	16 52	16 49	♍
9	Fri.	7 33	4 13	22 56	7 7	10 50	17 40	11 25	♍
10	Sat.	7 34	4 12	23 1	6 40	11 52 A	18 20	N 5 54	♍
11	**Sun.**	7 35	4 12	23 6	6 12	Morn.	19 1	S 0 3	♎
12	Mo.	7 36	4 12	23 10	5 44	0 55	19 41	5 45	♎
13	Tue.	7 37	4 12	23 13	5 15	2 0	20 21	11 10	♎
14	Wd.	7 38	4 13	23 17	4 46	3 2	21 2	16 10	♏
15	Th.	7 39	4 13	23 20	4 17	4 6	21 46	20 32	♏
16	Fri.	7 40	4 13	23 22	3 47	5 11	22 33	24 4	♐
17	Sat.	7 41	4 14	23 24	3 17	6 17 M	23 23	26 31	♐
18	**Sun.**	7 42	4 14	23 26	2 48	Sets.	... ...	... ...	.....
19	Mo.	7 42	4 14	23 27	2 18	4 12 A	0 15	27 38	♑
20	Tue.	7 42	4 14	23 27	1 48	5 7	1 9	27 20	♑
21	Wd.	7 43	4 15	23 27	1 18	6 5	2 2	25 28	♒
22	Th.	7 43	4 15	23 27	0 48	7 21	2 54	22 16	♒
23	Fri.	7 43	4 16	23 26	0 18 S	8 43	3 43	17 50	♒
24	Sat.	7 43	4 16	23 24	0 12 S	9 45	4 31	12 27	♓
25	**Sun.**	7 43	4 17	23 23	0 42	10 57 A	5 17	S 6 22	♓
26	Mo.	7 43	4 18	23 21	1 12	Morn.	6 4	N 0 6	♈
27	Tue.	7 43	4 19	23 18	1 41	0 10	6 51	6 50	♈
28	Wd.	7 44	4 20	23 14	2 10	1 24	7 41	13 17	♉
29	Th.	7 44	4 21	23 11	2 40	2 40	8 35	19 6	♉
30	Fri.	7 44	4 22	23 7	3 9	3 59	9 34	23 46	♊
31	Sat.	7 43	4 22	S 23 2	3 37 S	5 20 M	10 37	N 26 45	♊

The length of the shortest day, December 21st, is 8 hours and 32 minutes. By the end of the month the day has lengthened 9 minutes.

CHRISTMAS NOVELTIES.

SILK HANDKERCHIEFS. EMBROIDERED HANDKERCHIEFS.
FELT WORK. PRINTED SILK.
FELT IN ALL COLORS.

MANCHESTER, ROBERTSON & ALLISON, St. John, N. B.

E. G. SCOVIL, 11 North Wharf, St. John, N. B. Extra Value in Teas.

And now holds as Security for their Contracts, $258,571,412.
Manager for New Brunswick.

WINTER

IT is during this season the Ice King marshals his forces for war, slaying thousands with Coughs, Colds and Bronchitis. To protect yourself and repel these attacks, you should arm with his greatest enemy, the new remedy, Hacknomore. 25 and 50c. a bottle.

SOLD EVERYWHERE.

Day of Month.		HIGH WATER, Mean Time, at Saint John, N. B. Morning	Afternoon	Charlottet'n, P. E. I. Morning	Afternoon
		h. m.	h. m.	h. m.	h. m.
1	10h. M. ♆ ☌ ☽.	8 53	9 22	8 17	8 46
2	8h. M. ☿ stationary.	9 50	10 15	9 14	9 39
3	Archbishop Tait died, 1882.	10 39	11 1	10 3	10 25
B	2nd Sunday in Advent. Spring tides.	11 22	11 44	10 46	11 8
5	1h. M. ♀ ☌ ♁. ♀ 1° 36′ N.	... ...	0 5	11 29	11 50
6	3h. A. ☿ in ♌.	0 26	0 48	... ...	0 12
7	Algernon Sidney exec., 1683.	1 10	1 33	0 34	0 57
8	Conception B. V. M.	1 56	2 19	1 20	1 43
9	8h. A. ♂ □ ☽.	2 42	3 6	2 6	2 30
10	Marshal Ney shot, 1815.	3 31	3 56	2 55	3 20
B	3rd Sunday in Advent. Neap tides.	4 22	4 48	3 46	4 12
12	1h. M. ☿ Inf. ☌ ☽.	5 18	5 49	4 42	5 13
13	(14th) Washington died, 1783.	6 21	6 54	5 45	6 18
14	Pr. Albert d. 1861. Pr. Alice d. 1878.	7 22	7 50	6 46	7 14
15	Agassiz died, 1873.	8 15	8 39	7 39	8 3
16	6h. M ♀ ☌ ☾. ♀ 3° 17′ N.	9 2	9 24	8 26	8 48
17	O'Donnell hanged, 1883.	9 46	10 8	9 10	9 32
B	4th Sunday in Advent.	10 29	10 50	9 53	10 14
19	Turner, painter, died, 1851.	11 10	11 30	10 34	10 54
20	(21st) 4h. M. ☽ enter ♑; Winter be-	11 51	... ...	11 15	11 36
21	St. Thomas. [gins. Spring tides.	0 12	0 31	11 55	... ...
22	Sir Philip Francis died, 1818.	0 50	1 9	0 14	0 33
23	Lord Romilly died, 1873.	1 29	1 47	0 53	1 11
24	Thackeray died, 1863.	2 5	2 24	1 29	1 48
B	Christmas Day.	2 44	3 5	2 8	2 29
26	3h. M. ♂ ☌ ☾. ♂ 3° 7′ N.	3 27	3 52	2 51	3 16
27	10h. M. ♃ ☌ ☾. ♃ 0° 32′ N. Neap	4 18	4 54	3 42	4 18
28	Innocents' Day. [tides.	5 31	6 13	4 55	5 37
29	Gladstone born, 1809.	6 56	7 38	6 20	7 2
30	Roger Ascham died, 1568.	8 30	8 56	7 44	8 20
31	St. Sylvester.	9 31	9 59	8 55	9 23

Venus is a morning star. Mars and Jupiter are evening stars.

EVENING DRESS WEAR, —IN—

Silks, Gauzes, Etc.

MANCHESTER, ROBERTSON & ALLISON,

ST. JOHN, N. B.

E. G. SCOVIL, 11 North Wharf, St. John, N. B. Teas and Coffee.

GO TO BURNHAM'S FURNITURE WAREROOMS FOR

PARKS'
Cotton Manufactures.

Awarded the **ONLY MEDAL** given at the **CENTENNIAL EXHIBITION** for **CANADIAN YARNS**; and the **GOLD MEDAL** for **COTTON GOODS** at the **DOMINION EXHIBITION, Montreal**; and **First Prize at Toronto, Hamilton** and **London Exhibitions** of **1880** and **1881**; and **First Prize Medals at Toronto, Montreal** and **Kingston Exhibitions** of **1882**; and **St. John, 1883**; and the **ONLY GOLD MEDAL** awarded at **Toronto, 1885.**

COTTON YARNS,

Nos. 5's to 10's,

WHITE, BLUE, ORANGE, GREEN, AND RED.

Made of good American Cotton, with great care, correctly numbered, and warranted FULL LENGTH AND WEIGHT.

We find it necessary to call the attention of those who use **Cotton Yarn** or **Warp** to the fact that the **Yarn** made by us is the

ONLY WATER-TWIST YARN

Made in the Dominion — no other Mill having the machinery on which to make it. Our Yarn is, consequently, very much superior for weaving purposes to any other in the market — a fact which is well known to those who have used it for the PAST TWENTY YEARS.

All our Yarns have our name upon the label, and none other are genuine.

COTTON CARPET WARP

MADE OF NO. 9'S YARN TWISTED.

WHITE, RED, GREEN, BLUE, BROWN, AND ORANGE.

Each 5-lb bundle contains 9,000 yards in length, and makes a length of Carpet in proportion to the number of ends in width.

BALL KNITTING COTTON,

IN ALL NUMBERS AND COLORS,

Put up in 2 oz. Balls, 2 lbs. in each box, made from the finest Long Staple Cotton, especially selected for the purpose. This Cotton is very carefully spun, and will be found to be evenly made and correctly numbered. Particular care is taken to have the Dyeing and Bleaching perfectly done. **Full Weight in Every Ball.**

COTTON HOSIERY YARN,

Suitable for Manufacturers of Hosiery. Better than any other made, and so acknowledged by all who have used them. These Goods are supplied to all the First-Class Manufacturers in the Dominion.

E. G. SCOVIL, 11 North Wharf, St. John, N. B., Importer Teas and Coffee.

CARPET AND PLUSH PLATFORM ROCKERS.

PARKS'

COTTON MANUFACTURES.

Fancy Wove Shirtings,

In a Great Variety of First Class Patterns, all Fast Colors.

Warranted to give better satisfaction to the wearer than any other make in the market and suitable for all seasons of the year.

FANCY CHECKS AND GALATEA STRIPES

In the Latest and Most Popular Styles and Colors.

All Neat and Choice Patterns, suitable for Ladies' and Children's wear.

COTTONADES,

In Plain, Mixed, and Fancy Patterns.

All of Double and Twist Warp, more durable than any imported goods of a similar kind.

GREY COTTONS,

The Cheapest and Most Durable made in Canada.

Our Goods are sold by us to the WHOLESALE TRADE ONLY, from whom Country Merchants can always obtain them by asking especially for them.

WM. PARKS & SON, Limited.

H. H. McLEAN, RECEIVER,

New Brunswick Cotton Mills,

SAINT JOHN, N. B.

E. G. SCOVIL, 11 North Wharf, St. John, N. B. Extra Value in Teas.

C. E. BURNHAM & SON, ST. JOHN, N. B., FOR

WILLIAM CRAWFORD,

GENERAL MANAGER FOR

BRINSMEAD & SONS (London, Eng.), BEHR BROS., (New York), VOSE & SONS (Boston), } PIANOS.

B. SHONINGEO (Conn.), MASON & HAMLIN, W. BELL & CO. (Guelph, Canada), } PIANOS and ORGANS.

ALSO MANAGER AND ONLY DEALER IN

New Home, White & Davis Sewing Machines,

AND THE WORLD'S STAR KNITTING MACHINES.

NEEDLES, OILS AND FINDINGS OF ALL KINDS

KEPT IN STOCK. PRICES LOW TO DEALERS.

Any one intending to buy will save Agent's Commission by writing, or calling at my Warerooms.

PIANO STOOLS, ACCORDEONS, MUSIC BOOKS, Etc., at Lowest Prices. SHEET MUSIC from 3 to 10 Cents.

WILLIAM CRAWFORD,

66 King Street, St. John, N. B.

The Royal Family.

Her Majesty VICTORIA. By the Grace of God, of the United Kingdom of Great Britain and Ireland, Queen, Defender of the Faith, Empress of India (in India, Kaisar-i-Hind), born 24th May 1819; succeeded to the Throne 20th June 1837, on the death of her uncle, King William IV.; crowned 28th June 1838; and married 10th February 1840, to his late Royal Highness Francis ALBERT Augustus Charles Emmanuel, Prince Consort, Duke of Saxony, Prince of Coburg and Gotha, who was born 26th August 1819; died 14th December 1861. Her Majesty has issue:

1. Her Royal Highness VICTORIA Adelaide Mary Louisa, Princess Royal, born 21st November 1840; married 25th January 1858 to his Imperial Highness the Crown Prince of Germany, and has had issue—Frederick William Victor Albert, born 27th January 1859; V. E. A. Charlotte, born 24 July 1860; married 18th February 1878 to Hered, Prince of Saxe Meiningen, and has issue—Albert William Henry, born 14th August 1862; Sigismond, born 15th Sept. 1864, died 18th June 1866; Frederika, born 12th April 1866; Waldemar, born 10th Feb'y 1868, died 27th March 1879; Sophia Dorothea, born 14th June 1870; and Margaret Beatrice, born 22nd April, 1872.

2. His Royal Highness ALBERT Edward, Prince of Wales, Duke of Saxony, Cornwall, and Rothesay, Earl of Dublin, etc., born 9th Nov. 1841; married 10th March 1863 to the Princess Alexandra Caroline Mary Charlotte Louisa Julia (born 1st Dec. 1844,) eldest daughter of the King of Denmark, and has issue—Albert Victor Christian Edward, born 8th Jan. 1864; George Frederick Ernest Albert, born 3rd June 1865; Louise Victoria Alexandra Dagmar, born 20th Feb. 1867, married July 27, 1889, to the Duke of Fyfe; Victoria Alexan-

E. G. SCOVIL, 11 North Wharf, St. John, N. B., Importer Teas and Coffee.

SIDEBOARDS FROM $10.00 EACH UP.

dra Olga Mary, born 6th July 1868; Maud Charlotte Mary Victoria, born 26th Nov. 1869; and Alexander J. C. A., born 6th April, died 7th April 1871.

3. Her Royal Highness ALICE Maud Mary, born 25th April 1843; died 14th December 1878; married 1st July 1862, to his Royal Highness LOUIS IV., Grand Duke of Hesse Darmstadt; and has left issue—Victoria Alberta E. M. M., born 5th April 1863; married 30th April 1884 to Prince Louis of Battenburg, R. N.; Elizabeth A. Louise Alice, born 1st November 1864; married 15th June 1884 to Grand Duke Serge of Russia; Irene Marie Louise, born 11th July 1866; Ernest Louis, born 25th November 1868; Frederick Wm., born 7th October 1870, died 29th June 1873; Victoria A. H. L. B., born 6th June 1872; Mary Victoria, born 24th May 1874, died 15th Nov., 1878.

4. His Royal Highness ALFRED Ernest Albert, Duke of Edinburgh, born 6th August 1844; Rear-Admiral Royal Navy, 30th Dec. 1878; married 23rd Jan. 1874 to the Grand Duchess Marie of Russia, and has issue—Alfred Alexander Wm. Ernest Albert, born 15th October 1874; Marie A. V., born 29th Oct. 1875; Victoria Melita, born 25th November 1876; Alexandra Louise Olga Victoria, born 1st September 1878; Beatrice, born 20th April 1884.

5. Her Royal Highness HELENA Augusta Victoria, born 25th May 1846; married 5th July 1866 to Prince Frederick Christian Charles Augustus, of Schleswig-Holstein-Sonderburg-Augustenburg, and has issue—Victor, born 14th April 1867; Albert John, born 26th February 1869; Victoria Louisa, born 3rd May 1870; Louise Augusta, born 12th August 1872; and Harold, born 12th of May, died 20th May, 1876.

6. Her Royal Highness LOUISE Caroline Alberta, born 18th March 1848; married 21st March, 1871, to John, Marquis of Lorne, Kt.

7. His Royal Highness ARTHUR William Patrick Albert, Duke of Connaught, born 1st May 1850; Major Genl., Col. of Scots Guards, Col.-in-Chief Rifle Brigade; married March 13th 1879, to the Princess Louise Marguerite, third daughter of Prince Frederick Charles of Prussia, and has issue—Margaret Victoria Augusta C. N., born 15th Janv. 1882; Arthur F. P. A., born 13th January, 1883; Victoria P. A. G., born 17th March, 1886.

8. His Royal Highness LEOPOLD George Duncan Albert, Duke of Albany, K. G., born 7th April 1853; married April 27th 1882, to the Princess Helen Frederica Augusta of Waldeck-Pyrmont, fourth daughter of George Victor, Sovereign Prince of Waldeck-Pyrmont; died 28 March, 1884, his issue being Alice Mary, born 25th February, 1883; Leopold C. E. G., Duke of Albany, born 19th July, 1884.

9. Her Royal Highness BEATRICE Mary Victoria Feodore, born 14th April 1857; married 1885 to Prince Henry of Battenburg, and has issue—Alexander, born 23rd Nov. 1886; Victoria E. J. E., born Oct. 24th 1887, and Leopold A. L., born 21st May, 1889.

Royal Princes and Princesses.

GEORGE William Frederick Charles, Second Duke of Cambridge, Field-Marshal Commanding-in-Chief, cousin to Her Majesty, born 26th March 1819.

AUGUSTA Caroline Charlotte Elizabeth Mary Sophia Louisa, cousin to Her Majesty, born 19th July 1822; married 28th June 1843 Frederick, reigning Duke of Mecklenburg Strelitz, and has issue—Adolphus Frederick, born 22nd July, 1848.

MARY Adelaide Wilhelmina Elizabeth, cousin to Her Majesty, born 27th November 1833; married 12th June 1866, Francis Paul Charles, Duke of

E. G. SCOVIL, 11 North Wharf, St. John, N. B. Teas and Coffee.

FOR BEDROOM SETS AT LOWEST PRICES GO TO

Teck (born 27th August 1837), and has issue—Mary, born 26th May 1867; Adolphus, born 13th August 1868; Francis, born 9th January 1870; and Alexander, born 14th April, 1874.

H. R. H. ERNEST Augustus William Adolphus George Frederick, Second Duke of Cumberland, cousin to Her Majesty, son of the Ex-King of Hanover; born 21st September 1845; and has sisters, FREDERICA, born 9th January 1848, and MARY, born 3rd December, 1849.

Her Majesty's near Relations.

Niece and Nephews, by half-sister, daughter of her late mother the Duchess of Kent, by her first husband, Emich Charles, Prince of Leiningen —

1. Charles Louis, born 25th October 1829. In the Wurtemburg army.
2. Herman Ernest, Prince of Hohenlohe Langenburg, born 31st August 1832; Lieut.-General in the Prussian Service; married, and has issue.
3. Victor Ferdinand Francis Eugène Gustave Adolphus Constantine Frederic, Count Gleichen, born 11th November 1833, Rear-Admiral (retired) in the Royal Navy, Governor of Windsor Castle; married 26th January 1861, Laura, youngest daughter of Admiral Sir George Seymour, and sister of the Marquis of Hertford, and has issue.
4. Adelaide Victoire, born 20th July 1835; married 11th Sept. 1856, Prince Frederick of Schleswig-Holstein-Sonderburg-Augustenburg, and has issue.

Nephews, by half-brother, son of the late Duchess of Kent—Ernest Leopold, Prince of Leiningen, R. Admiral in the Royal Navy, born 9th November 1830; married 11th September 1858, Princess Maria Amelia of Baden, and has issue. Edward Frederic, born 5th January 1833, Captain Royal Imperial Guards of Austria.

ROYAL HOTEL

41 and 45 King Street (North Side),

SAINT JOHN, N. B.

THOS. F. RAYMOND,

PROPRIETOR.

E. G. SOOVIL, 11 North Wharf, St. John, N. B. Extra Value in Teas.

C. E. BURNHAM & SON'S, ST. JOHN, N. B.

THE BRITISH MINISTRY.

The Cabinet.

Prime Minister and Foreign Secretary—Marquis of Salisbury.
Lord High Chancellor—Lord Halsbury.
Lord President of Council—Viscount Cranbrook.
Lord Privy Seal—Earl Cadogan.
Chancellor of the Exchequer—G. J. Goshen.
Secretary of State, Home Department—Henry Matthews, Q. C.
Colonial Department—Lord Knutsford.
War Department—Hon. E. Stanhope.
India Department—Viscount Cross.
First Lord of the Admiralty—Lord G. F. Hamilton.
Treasury—A. J. Balfour.
Lord Chancellor of Ireland—Lord Ashbourne.
Chief Secretary for Ireland—W. L. Jackson.
President Board of Trade—Sir M. E. Hicks-Beach, Bt.
President of the Board of Agriculture—Henry Chaplin.
Chancellor of the Duchy of Lancaster—Duke of Rutlar.
President of the Local Gov't Board (without office)—Charles T. Ritchie.

Not in the Cabinet.

Postmaster General—Sir James Fergusson.
Vice-President of the Committee of Council—Sir W. Hart-Dyke.
Works and Public Buildings—Hon. D. R. Plunkett.
Junior Lords of the Treasury—Hon. S. Herbert, Colonel W. H. Walrond, Sir H. E. Maxwell.
Financial Secretary to the Treasury—
Political Secretary to the Treasury—A. Akers-Douglas.
Paymaster General—Earl Brownlow.
Judge Advocate-General—W. T. Marriott.
Lords of the Admiralty—Admiral Sir A. W. A. Hood, Vice-Admiral Sir A. H. Hoskins, Rear-Admiral J. O. Hopkins, Rear-Admiral C. F. Wotham, Ellis Ashmead-Bartlett.
Secretary to the Admiralty—A. B. Forwood.

POLITICAL SECRETARIES.

Home Office—C. B. Stuart-Wortley.
Colonial Office—Earl Onslow.
War Office—Lord Harris.
Foreign Office—Baron Henry de Worms.
India Office—Sir John Gorst.
Board of Trade—Earl Brownlow.
Local Government Board—W. H. Long.
Surveyor General of Ordnance—Hon. Sir Stafford Northcote.
Financial Secretary to War Office—Hon. W. St. J. F. Brodrick.
Attorney General—Sir R. E. Webster.
Solicitor General—Sir Ed. Clarke.

Scotland.

Sec'y and Keeper of Seal—Marquis of Lothian
Lord Justice General—Rt. Hon. John Inglis.
Lord Advocate—Rt. Hon. J. P. B. Robertson.
Lord Justice Clerk—Lord Kingsburg.
Lord Clerk Register—Earl of Glasgow.
Solicitor-General—M. T. S. Darling.

Ireland.

Lord Lieutenant—Marquis of Zetland.
Chief Secretary—W. L. Jackson.
Under-Sec'y—Lt. Col. Sir J. W. Ridgway.
Lord Chancellor—Lord Ashbourne.
Attorney General—D. H. Madden, Q. C.
Solicitor General—John Atkinson, Q. C.

E. G. SCOVIL, 11 North Wharf, St. John, N. B., Importer Teas and Coffee.

NEWEST STYLES IN PARLOR SUITES AT

CLARKE, KERR & THORNE,

60 and 62 Prince William Street,

SAINT JOHN, N. B.,

— IMPORTERS OF —

Hardware, Cutlery, Paints, Oils, Glass,

LEAD, ZINC, ROPE, TAR, PITCH,

AGRICULTURAL TOOLS.

Electro-Plated Silverware & Fancy Goods,

WHOLESALE AND RETAIL.

60 AND 62 PRINCE WILLIAM STREET.

ORDERS BY MAIL ATTENDED TO WITH CARE.

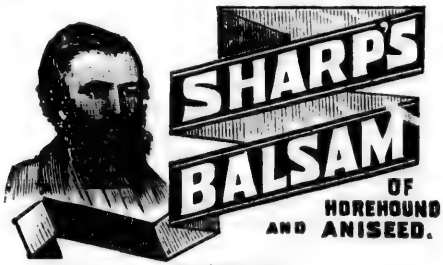

— FOR —

CROUP, WHOOPING COUGH, COUGHS AND COLDS.

OVER 40 YEARS IN USE.

25 CENTS PER BOTTLE.

ARMSTRONG & CO., PROPRIETORS,

SAINT JOHN, N. B.

E. G. SCOVIL, 11 North Wharf, St. John, N. B. Extra Value in Teas.

BURNHAM'S FURNITURE WAREROOMS, ST. JOHN, N. B.

DOMINION OF CANADA.

GOVERNOR-GENERAL.

His Excellency the Right Honorable SIR FREDERICK ARTHUR STANLEY, Baron Stanley of Preston, etc.
Capt. Hon. C. B. W. Colville, Secretary to the Governor-General.
Josceline F. Bagot. Aide-de-Camp.
Lt-Col. Henry R. Smith, Honorary Aide-de-Camp.
Lt-Col. Prior, M. P., Aide-de-Camp.
Lt. Hon. G. H. William Walsh, Aide-de-Camp.
Deputy Governor-General, Hon. Sir W. J. Ritchie, C. J.

LIEUTENANT-GOVERNORS.

Ontario — His Honor the Hon. Sir Alex. Campbell, K. C. M. G.
Quebec — His Honor the Hon. A. R. Angers.
Nova Scotia — His Honor the Hon. M. B. Daly.
New Brunswick — His Honor the Hon. Sir Leonard Tilley, C. B., K. C. M. G.
Prince Edward Island—His Honor the Hon. J. S. Carvell.
Manitoba—His Honor the Hon. John Schultz.
British Columbia—His Honor the Hon. H. Nelson.
Keewatin—The Lieutenant-Governor of Manitoba for the time being.
North West Territories—His Honor the Hon. Joseph Royal.

CABINET MINISTERS OF THE DOMINION OF CANADA.

The Hon. J. J. C. Abbott, Premier—President of the Privy Council.
The Hon. Frank Smith—Acting Minister of Public Works.
Geo. E. Foster—Minister of Finance.
Mackenzie Bowell—Minister of Customs, acting Minister of Railways.
Sir Adolphe P. Caron, K. C. M. G.—Minister of Militia and Defence.
John G. Haggart—Postmaster General.
John Carling—Minister of Agriculture and Statistics.
John Costigan—Minister of Inland Revenue.
Joseph Adolphe Chapleau—Secretary of State.
Edgar Dewdney—Minister of the Interior, and Superintendent-General of Indian Affairs.
Sir John Sparrow David Thompson—Minister of Justice.
Charles H. Tupper—Minister of Marine and Fisheries.

DEPUTY HEADS OF DEPARTMENTS.

William White—Deputy Postmaster General.
John Lowe—Deputy Minister of Agriculture and Statistics.
Toussaint Trudeau, C. E.—Deputy Minister of Railways and Canals.
William Smith—Deputy Minister of Marine.
James Johnson—Commissioner of Customs.
Colonel Charles Eugene Panet—Deputy Minister of Militia and Defence.
John Mortimer Courtenay—Deputy Minister of Finance.
A. Gobeil—Deputy Minister of Public Works.
Lawrence Vankoughnet—Deputy Superintendent-General of Indian Affairs.
John Joseph McGee—Clerk of the Privy Council.

E. G. SCOVIL, 11 North Wharf, St. John, N. B. Teas and Coffee.

YOU SAVE MONEY BY BUYING FURNITURE FROM

Robert Sedgewick—Deputy Minister of Justice.
——— Catellier—Under Secretary of State.
Edward Miall—Deputy Minister and Commissioner of Inland Revenue.
John Tilton—Deputy Minister of Fisheries.
Brown Chamberlin, C. M. G.—Queen's Printer and Comptroller of Stationery.
Frederick White—Comptroller of the North-West Mounted Police.
Alfred Richard Cecil Selwyn—Director of Geological Survey of Canada.
Auditor-General of Canada—John Lorne McDougall.
High Commissioner for Canada in London—Hon. Sir Charles Tupper, C. B., G. C. M. G.
Secretary Canadian Government Offices in London—Joseph G. Colmer.
Assistant Secretary and Accountant— ———Reynolds.

CANADIAN GOVERNMENT AGENTS IN UNITED KINGDOM.

Liverpool—John Dyke, 15 Water Street.
Glasgow—Thomas Grahame, 40 St. Enoch Square.
Belfast—Charles Foy, 29 Victoria Place.
Dublin—Thomas Connolly, Northumberland House.
Bristol—J. W. Down, Bath Bridge.

MEMBERS OF THE PRIVY COUNCIL NOT NOW HOLDING OFFICE:

Honorable Sir A T Galt, K C M G; Hon William Macdougall, C B; Hon Wm P Howland, C B; Hon Sir A G Archibald, K C M G; Hon Peter Mitchell; Hon James McDonald; Hon L J R Masson; Hon Louis J Baby, Q C; Hon Theodore Robitaille, M D; Hon Hugh McDonald; Hon Donald A McDonald; Hon Telesphore Fournier; Hon James Cox Aikens; Hon Felix Geoffrion, M P; Hon David Laird; Hon William B Vail; Hon Alexander McKenzie; Hon T A R LaFlamme, Q C; Hon Sir Richard J Cartwright; Hon C A Pelletier; Hon David Mills; Hon Richard W Scott; Hon Edward Blake, Q C; Hon Wilfred Laurier; Hon Alfred G Jones; Hon Sir S L Tilley, C B, K C M G; Hon A E Botsford; Hon J A Ouimet; Hon G Wallace; Hon G A Kirkpatrick; Sir David L Macpherson; Hon C C Colby.

Supreme Court of Canada.

The Supreme Court, for the purpose of hearing and determining Appeals, holds three sessions annually at the City of Ottawa, commencing Third Tuesday in February, first Tuesday in May, and fourth Tuesday in October.

Chief Justice—Sir William Johnston Ritchie, Kt.

Judges—Hon Samuel Henry Strong, Hon Telesphore Fournier, Hon Henry Elzear Taschereau; Hon J W Gwynne; Hon W Paterson.

Registrar—Robert Cassels, Jr.

Reporter and Secretary—George Duval.

Exchequer Court.

Exchequer Court sits every Monday at 12 noon, except during vacation.

Judge—Hon George W Burbidge.

Board of Examiners for Civil Service.

John Thornburn, A D De Celles, Peter LeSeur.

Tables of Precedence in Canada.

1. The Governor-General or officer administering the Government. 2. General commanding the troops and Admiral commanding the naval forces. 3. Lieutenant-Governor of Ontario. 4. Lieutenant-Governor of Quebec. 5.

E. G. Scovil, 11 North Wharf, St. John, N. B., Importer Teas and Coffee.

C. E. BURNHAM & SON, ST. JOHN, N. B.

INTERNATIONAL
STEAMSHIP COMPANY

THE FAVORITE

—AND—

Superior Sea-Going Steamers
OF THIS LINE:

CUMBERLAND, - - - -	1500 TONS.
STATE OF MAINE, - - - -	1500 "
NEW BRUNSWICK, - - - -	1100 "

Leave Reed's Point Wharf, ST. JOHN, at 8 a. m.: EASTPORT at 1 p. m. same day, for PORTLAND and BOSTON, as follows:

In January, February, March, April, November and December, every Monday and Thursday.

May, June, July, August, September, and October, every Monday, Wednesday, & Friday morning, at 8 o'clock. Returning same days from Boston at 8.30 a. m.

During the months of June, July, August and September additional trips will be made, of which due notice will be given in newspapers and circulars.

Usual running time between St. John and Eastport, 4 hours; Eastport and Portland, 15 hours; Portland and Boston, 8 hours.

CONNECTIONS—At Portland with Maine Central Railroad to White Mountains and Lake Champlain; Portland and Worcester Line for Rochester, Worcester, and Intermediate Stations; Grand Trunk Railroad to the Mountains and all parts of Canada and the West; Boston and Maine and Eastern Railroads to Boston, and at Boston with Steamers and Railroads to all parts of the United States. THROUGH TICKETS AT REDUCED RATES may be had at all Stations on the Intercolonial and Prince Edward Island Railways and Steamers, Windsor and Annapolis and Canadian Pacific Railways, and all Steamer lines into St. John.

C. E. LAECHLER, Agent.

Reed's Point Wharf, St. John.

E. G. SCOVIL, 11 North Wharf, St. John, N. B. Extra Value in Teas.

C. E. BURNHAM & SON CARRY

F. W. WISDOM,

IMPORTER AND DEALER IN

Rubber & Leather Belting,

RUBBER HOSE, STEAM PACKING,

Lubricating Oils, Cotton Waste,

WROUGHT IRON PIPE AND FITTINGS,

And all articles used in the application of Steam to Machinery.

No. 41 DOCK STREET (Small's Block), ST. JOHN, N. B.

E. & R. McLEOD & EWING,

Barristers, Notaries Public, Etc.

RITCHIE'S BUILDING,

SAINT JOHN, N. B.

E. McLEOD, Q. C. *R. McLEOD.* *W. A. EWING.*

CHARLES W. WELDON, D. C. L., Q. C. *HUGH H. McLEAN.*

WELDON & McLEAN,

Barristers, Attorneys & Notaries Public,

Princess Street, St. John, N. B.

SOLICITORS TO

Bank of Montreal; Western Union Telegraph Company;

N. B. DIVISION CANADIAN PACIFIC RAILWAY CO.;

SHORE LINE RAILWAY COMPANY.

E. G. SCOVIL, 11 North Wharf, St. John, N. B. Teas and Coffee.

A LARGE STOCK OF CURTAINS, POLES AND TRIMMINGS.

Lieutenant-Governor of Nova Scotia. 6. Lieutenant-Governor of New Brunswick. 7. Archbishops and Bishops. 8. Members of the Cabinet. 9. Speaker of the Senate. 10. Chief Judges of the Courts of Law and Equity. 11. Members of the Privy Council. 12. Generals and Admirals not in Chief Command. 13. Colonel in command of the troops and naval officers of equivalent rank in command of naval forces. 14. Members of Senate. 15. Speaker of the House of Commons. 16. Puisine Judges. 17. Members of the Commons. 18. Members of Provincial Executive Councils within their Province. 19. Speaker of Legislative Council within his Province. 20. Members of Legislative Councils within their Province. 21. Speaker of Legislative Assembly within his Province. 22. Members of Legislative Assemblies within their Province.

PARLIAMENT OF CANADA.

THE SENATE.

Speaker—Hon. John J. Ross. *Clerk*—Edouard Joseph Langevin.
Chaplain—The Ven John S Lauder, D C L.

Province of New Brunswick.

Honorables.

Amos Edwin Botsford,
Jabez B Snowball,
David Wark,
Abner R McLellan,
John Glasier,
James Dever,
James D Lewin,
John Boyd,
Pascal Porrier.

Province of Nova Scotia.

Honorables.

Robert Barrie Dickie,
William Miller, Q C,
Alex Macfarlane, Q C,
H A N Kaulback, L C B,
Wm J Almon, M D,
L G Power, LL B,
Robert P Grant,
Thomas McKay,
William McDonald.

Province of Ontario.

Honorables.

John O'Donohoe, Q C,
David Reesor,
Sir D L Macpherson,
Billa Flint,
Geo W Allen, F R G S,
Frank Smith,
Alex Vidal, P L S,
Robert Reed,
Richard Wm Scott,
Donald McInnis,
Donald McMillan,
Geo C McKindsey,
R J Gowen (Barrie),
M Sullivan (Kingston),
F Clemow,
C E Casgrain, C M, M D,
Lachlan McCallum,
Samuel Merner,
William Eli Sanford,
Peter McLaren,
John Carling.

Province of Quebec.

Honorables.

J C Abbott,
Jos F Armand,
William H Chaffers,
Jean B Guevrement,
Matthew H Cochrane,
Joseph H Bellerose, J P,
Pierre Baillargeon, M D,
A H Paquet, M D,
Pierre A DeBlois,
C E B DeBoucherville,
J Rosaire Thibadeau,
Gardner G Stevens,
Chas A P Pelletier,
Francis X A Trudel,
A W Ogilvie,
Theodore Robitaille,
Joseph Bolduc,
John Jones Ross, M D,
Ed Murphy,
E J Price,
G A Drummond,
L F R Masson,
H Montplaisir,
Joseph Tasse.

E. G. SCOVIL, 11 North Wharf, St. John, N. B., Importer Teas and Coffee.

GO TO BURNHAMS' FURNITURE WAREROOMS

CLOTHING!

READY-MADE!

AND

MADE TO ORDER.

THE LARGEST STOCK!

The Most Fashionable Goods!

AT REASONABLE PRICES.

Boys' Clothing a Specialty.

PETER SHARKEY & SON,

Corner Market Square & Dock St.

ST. JOHN, N. B.

J. P. LYNCH, PRODUCE COMMISSION MERCHANT, ST. JOHN, N. B.

FOR HALL STANDS AND CENTRE TABLES.

Province of Prince Edward Island.

Honorables.

George Wm Howlan, | J S Prowse,
Donald Montgomery, | Andrew A Macdonald.

Province of British Columbia.

Hon John William Macdonald. Hon T R McInnis. Hon James Reid.

Province of Manitoba.

Hon M A Girard, M P. Hon John Sutherland. Hon Charles A Boulton.

North-West Territories.

Hon W D Perley. Hon R Loughead.

HOUSE OF COMMONS.

The House of Commons numbers 215 members, being 92 for Ontario, 65 for Quebec, 21 for Nova Scotia, 16 for New Brunswick, 6 for Prince Edward Island, 6 for British Columbia, 5 for Manitoba, and 4 for the North-West Territories.

Speaker—Hon J H Ouimet. *Clerk*—J G Bourinot.

Province of New Brunswick.

Albert, Richard C Weldon.
Carleton, N R Colter.
Charlotte, A H Gilmor.
Gloucester, K F Burns.
Kings, George E Foster.
Kent, Edward H Leger.
Queens, G G King.
Northumberland, M Adams.
Restigouche, John McAllister.
St John City, E McLeod.
St John County { J Douglas Hazen. / C N Skinner, Q C.
Sunbury, R D Wilmot, Jr.
Westmorland, J Wood.
York, Thomas Temple
Victoria, Hon. John Costigan.

ANDREW PAULEY,

Custom Tailor,

For the past NINETEEN YEARS Cutter with **JAS. S. MAY & SON,** begs leave to inform the citizens of Saint John, and the public generally, that he may now be found at his New Store,

No. 70 PRINCE WILLIAM STREET,

With a **NEW and FRESH STOCK of WOOLLEN GOODS,** personally selected, in British, Foreign and Domestic makes, suitable for all classes. INSPECTION INVITED.

Fit and Workmanship Guaranteed First-Class at

70 PRINCE WILLIAM STREET.

J. P. LYNCH, COMMISSION MERCHANT, ST. JOHN, N. B.

ALL KINDS OF LOW-PRICED FURNITURE AT

Province of Nova Scotia.

Annapolis, John B Mills.
Antigonish, Hon J S D Thompson.
Cape Breton, { Hector J McDougall. David McKeen.
Colchester, W A Patterson.
Cumberland, A R Dickie.
Digby, E C Bowers.
Guysboro, D C Fraser.
Halifax, { Thomas F Kenny. John F Stairs.
Hants, Alfred Putnam.
Inverness, Dr Cameron.
Kings, Dr F M Borden.
Lunenburg, C E Kaulbach.
Pictou, { Hon C H Tupper. John McDougald.
Queens, F G Forbes.
Richmond, J A Gillies.
Shelburne, W White.
Victoria, John A McDonald.
Yarmouth, J B Flint.

Province of Ontario.

Addington, C A Dawson.
Algoma, Geo McDonnell.
Bothwell, Hon D Mills.
Brant, N, James Somerville.
Brant, S, W Patterson.
Bruce, E, R Quay.
Bruce, N, A McNeill.
Bruce, W, James Rowand.
Cardwell, Robert White.
Carleton, W T Hodges.
Dundas, H H Ross.
Durham, T D Craig.
Durham, W, R Bent.
Elgin, E, A B Ingram.
Elgin, W, Geo E Casey.
Essex, N, R Wallace.
Essex, S, M McGregor.
Frontenac, G A Kirkpatrick.
Glengarry, R R McLennan.
Greenville, J D Reid.
Grey, E, Dr T S Sproule.
Grey, N, James Masson.
Grey, S, George Landerkin.
Haldimand, W Montague.
Halton, D Henderson.
Hamilton, { S T Ryckman. Alexander McKay.
Hastings, E, Samuel Burdett.
Hastings, N, Hon. M. Bowell.
Hastings, W, Henry Corby.
Huron, E, Dr Peter McDonald.
Huron, S, John McMillan.
Huron, W, M C Cameron.
Kent, Archibald Campbell.
Kingston, —— ——
Lambton, W, J F Lister.
Lambton, E, R E G Moncrieff.
Lanark, N, J Jameson.
Lanark, S, Hon J G Haggart.
Leeds and Greenville, C F Ferguson.
Leeds, S, George Taylor.
Lennox, D W Allison.
Lincoln, Wm Gibson.
London, C R Hyman.
Middlesex, E, J H Marshall.
Middlesex, N, W C Hutchins.
Middlesex, S, Thos Armstrong.
Middlesex, W, Dr W F Roome.
Muskoka, W E O'Brien.
Norfolk, N, John Charlton.
Norfolk, S, D Tisdale.
Northumberland, E, —— Cochrane.
Northumberland, W, J Hargraft.
Ontario, N, Frank Madill.
Ontario, S, J I Davidson.
Ontario, W, James D Edgar.
Ottawa City, { Honore Robillard. C H Mackintosh.
Oxford, N, J Sutherland.
Oxford, S, Sir Richard J Cartwright.
Peel, W, James Featherstone.
Perth, N, James Grieve.
Perth, S, James Trow.
Peterboro', E, John Burnham.
Peterboro', W, J Stevenson.
Prescott, J Proulx.
Prince Edward, A C Miller.
Renfrew, N, Peter White.
Renfrew, S, John Ferguson.
Russell, W C Edwards.
Simcoe, E, Dr Spohn.
Simcoe, N, D McCarthy.
Simcoe, S, R Tyrwhitt.
Stormont, D Bergin.

J. P. LYNCH GIVES PERSONAL ATTENTION TO ALL CONSIGNMENTS.

C. E. BURNHAM & SON'S, ST. JOHN, N. B.

Toronto, C, G R R Cockburn.
Toronto, E, E Crabsworth.
Toronto, W, F C Dennison.
Victoria, N, J A Barron.
Victoria, S, —— ——
Waterloo, N, I E Bowman.
Waterloo, S, J Livingstone.
Wentworth, N, T Bain.
Wentworth, S, F M Carpenter.
York, E, Hon A McKenzie.
York, N, W Mulock.
York, W, N C Wallace.

Province of Quebec.

Argenteuil, Dr Christie.
Bagot, F Dupont.
Beauharnois, J G H Bergeron.
Bonaventure, W C Fennel.
Bellechasse, G Amyot.
Berthier, C Beausoleil.
Brome, Sir P Dyer.
Chambly, R F Prefontaine.
Charlevoix, W A Lavai.
Chateauquay, J P Brown.
Compton, Rufus Pope.
Chicoutimie & Saguenay, A H Smith.
Drummond & Arthabaska, J Lavergne
Dorchester, Dr Vaillancourt.
Gaspe, Louis Z Joncas.
Hochelaga, A Desjardins.
Huntington, J Scriver.
Iberville, F Bechard.
Jacques Cartier, D Girouard.
Jolliette, W Lippe.
Kamouraska, H G Carrol.
Laprairie, L C Pelletier.
Laval, J A Ouimet.
L'Assumption, J Gauthier.
Levis, Dr P M Guay.
L'Islet, L G Desjardins.
Lothinere, Dr C I Rinfret.
Maskinonge, J H Legrie.
Megantic, L J C Frechette.
Missisquoi, Geo B Baker.
Montcalm, F Dufus.
Montmagny, P A C Choquette.
Montmorency, Louis Desjardins.
Montreal, E, S T L Lepine.
Montreal, C, J J Curran.
Montreal, W, Sir D A Smith, KCMG.
Napierville, D Mowat.
Nicolet, J H Leduc.
Ottawa County, C Devlin.
Pontiac, J Bryson.
Portneuf, W Delisle.
Quebec, C, F C S Langelier.
Quebec, E, Hon W Laurier.
Quebec, W, —— ——
Quebec County, Hon Sir A P Caron.
Richmond and Wolfe, W B Ives.
Richelieu, Sir Hector Langevin.
Rimouski, Sir A P Caron.
Ronville, L P Brodeur.
St Hyacinth, M E Bernier.
Soulange, Dr Moresseau.
Shefford, J R Sanborn.
Sherbrooke, W B Ives.
St Maurice, F S L Desaulniers.
Three Rivers, Hon Sir H L Langevin.
Two Mountains, J B Daoust.
Temiscouata, Dr P E Grandbois.
Terrebone, Hon J A Chapleau.
Vandreil, H S Harwood.
Vercheres, Hon F Geoffrion.
Yamaska, Dr Mequanet.

Province of Prince Edward Island.

Queens, { L H Davies. / Wm Welsh. }
Kings, John McLean.
Kings, A C McDonald.
Prince, { James Yeo. / S F Perry. }

Province of Manitoba.

Lisgar, A W Ross.
Selkirk, Thomas M Daly.
Marquett, Robert Watson.
Provencer, A C Lariviere.
Winnipeg, Hugh J MacDonald.

Province of British Columbia.

Cariboo, J W Barnard.
New Westminster, G E Calmet.
Vancouver, D W Gordon.
Victoria, { Thos Earle. / E G Prior. }
Yale, John A Mara.

J. P. LYNCH, PRODUCE COMMISSION MERCHANT, ST. JOHN.

Inside Shutters made to order at J. SIME'S (late Sime & Hawes), City Road.

North-West Territories.

East Assiniboia, D Dewdney.
Saskatchewan, D H McDowell.
West Assiniboia, N F Davin.
Alberta, D W Davis.

PROVINCE OF QUEBEC.

Lieutenant-Governor, the Hon A R Angers.

Capt H C Sheppard, A D C; Lieutenant F L Lessard, Assistant A D C; J de le Taché, Private Secretary.

Executive Council.

Hon H Mercier, Premier; Hon W Rhodes, Commissioner of Agriculture; Hon Geo Duhamel, Commissioner of Crown Lands; Hon P Garneau, Commissioner of Public Works; Hon C A E Gagnon, Provincial Secretary; Hon J Shehyn, Provincial Treasurer; Hon A Turcotte, Attorney General; Hon D A Ross (without portfolio), Hon C Langlier.

Gustave Grenier, Clerk of the Executive Council.

Hon Gideon Ouimet, Superintendent Department of Public Instruction.

ONTARIO.

Lieutenant-Governor, the Hon Sir Alex Campbell, K C M G.

Executive Council.

Hon Oliver Mowat, Q C, Premier and Attorney General; Hon A S Hardy, Commissioner of Crown Lands; Hon C F Fraser, Commissioner of Public Works; Hon J M Gibson, Secretary and Provincial Registrar; Hon R Harcourt, Provincial Treasurer; Hon. George W Ross, Minister of Education; Hon John Dryden, Minister of Agriculture and Registrar General; Hon —— —— Bronson (without portfolio); J R Cartwright, Clerk Executive Council; J L Capreol, Assistant Clerk.

Clerk of the House and Clerk of the Crown in Chancery, Lieut.-Col. C T Gilmor.

DEPUTY HEADS OF DEPARTMENTS.

J R Cartwright, Deputy Attorney General; Aubrey White, Ass'st Commissioner Crown Lands; Wm Edwards, Secretary Public Works; G E Lumsden, Ass'st Secretary; D E Cameron, Ass'st Treasurer; J Miller, Deputy Minister of Education; C James, Ass'st Commissioner of Agriculture; R Christie and Dr Chamberlain, Inspectors of Prisons and Public Charities; J F C Usher, Deputy Registrar; J Dickey, Inspector Division Courts; H S Crewe, Inspector Vital Statistics; P H Bryce, M A, Secretary Board of Health; J H Hunter, M A, Inspector of Insurance; D Spence, Secretary Immigration Department; C H Sproule, Provincial Auditor; A Blue, Director of Mines

NOVA SCOTIA.

Lieutenant-Governor, the Hon M B Daly.

Private Secretary and Provincial A D C—Lt-Col H W Clerke.

Provincial Aides-de-Camp—Major J Menger, Lt J D Ritchie, Capt H St Clair Silver.

J. P. LYNCH SELLS COUNTRY PRODUCE ON COMMISSION.

For Doors and Sashes, go to J. SIME'S (late Sime & Hawes), City Road.

Executive Council.

Hon W S Fielding, Premier, President of Council and Provincial Secretary; Hon C E Church, Commissioner of Mines and Works; Hon J Wilberforce Longley, Attorney General. Without Department: Hons Thomas Johnson, Daniel McNeil, Angus McGillivray, D C Fraser. A H McKay, Superintendent of Education; George Lawson, Ph D, LL D, Secretary for Agriculture; Martin Murphy, C E, Provincial Engineer; Clerk, Hon C E Church.

DEPUTY HEADS OF DEPARTMENTS.

Herbert Crosskill, Deputy Provincial Secretary; Wm K Reynolds, Cashier; James H Austen, Deputy Commissioner of Crown Lands; Edwin Gilpin, Jr, A M, M M Inst M E, Deputy Commissioner of Public Works and Mines and Inspector of Mines.

PROVINCE OF PRINCE EDWARD ISLAND.

Lieutenant-Governor, the Hon J S Carvell.
Private Secretary—William Frederic Harrison Carvell.
Provincial Aides-de-Camp—Lt-Col J D Irving and Lieut E P Carvell.

Executive Council.

Hon Frederick Peters, President and Attorney General; Hon Angus McMillan, Provincial Secretary and Treasurer and Commmissioner of Crown Lands; Hon James R McLean, Commissioner of Public Works. Hon Alex Laird, Hon Donald Forbes, Hon James Richards, Hon Thomas Kickham.
Arthur Newberry, Clerk Executive Council.
Donald J McLeod, Chief Superintendent Education.
Benjamin Balderston, Provincial Auditor.

MANITOBA.

Lieutenant-Governor, The Honorable John Christian Schultz.

Executive Council.

Hon Thomas Greenway, Premier and Minister of Agriculture and Immigration and Railway Commissioner; Hon. Clifford Sifton, Attorney General, and Commissioner of Lands and Railways; Hon Daniel McLean, Provincial Secretary; Hon James A Smart, Minister of Public Works and Municipal Commissioner; Hon D H McMillan, Provincial Treasurer.
Clerk—C Grayburn.
Superintendents of Education—J B Somerset, for Protestant section; T A Bernier, for Catholic section.

BRITISH COLUMBIA.

Lieutenant-Governor, The Hon Hugh Nelson.
Private Secretary, H. Stanton.

Executive Council.

Hon John Robson, Provincial Secretary and Minister of Mines; Hon Chas E Pooley, Q C, President of the Executive Council; Hon Forbes G Vernon, Chief Commissioner of Lands and Works; Hon John H Turner, Minister of Finance and Agriculture; Hon Theo Davie, Q C, Attorney General.
Clerk of the Executive Council—Hon James Robson.

SHIP YOUR PRODUCE TO J. P. LYNCH, ST. JOHN.

PLANING, MATCHING, BAND SAWING AND TURNING, AT

NORTH-WEST TERRITORIES.

SEAT OF GOVERNMENT—REGINA.

Lieutenant-Governor—Hon Joseph Royal, LL D.
Clerk of Legislative Assembly and Secretary—R B Gordon.
Indian Commissioner—Hayter Reed.
Assistant Indian Commissioner—Amédée E Forget.

SENATORS.

Hon R Loughead, Edmonton. W D Perley, Wolselie.

MEMBERS IN HOUSE OF COMMONS.

Assiniboia East—Hon Edgar Dewdney, C E, Minister of the Interior, Ottawa.
Assiniboia West—Nicholas Flood Davin, Regina.
Alberta—D W Davis, Macleod.
Saskatchewan—D H McDowall, Prince Albert.

Legislative Assembly.

APPOINTED MEMBERS.

Hon Mr Justice Richards, Regina.
Hon Mr Justice Macleod, C M G, Macleod.
Hon Mr Justice Roulean, Calgarry.

ELECTED MEMBERS.

Moosomin, J R Neff; Wallace, Joel Reaman; Whitewood, Alexander G Thorburn; Souris, John G Turriff; Wolsely, Benjamin P Richardson; South Qu'Appelle, George S Davidson; North Q'Appelle, William Sutherland; North Regina, David F Jelly; South Regina, John Secord; Moose Jaw, James H. Ross; Medicine Hat, Thomas Tweed; Macleod, Frederick W G Haultain; Calgary, John Lineham and Hugh St Quentin Cayley; Red Deer, Robert G Brett; Edmonton, Herbert C Wilson and Frank Oliver; Battleford, James Clinskill; Prince Albert, William Plaxton and John F Betts; Batoche, Hilliard Mitchell; Kinistino, James Hoey.

BOARD OF EDUCATION.

The Right Rev The Bishop of Saskatchewan and Calgary, Chairman.

Protestant Members—The Rt Rev The Bishop of Saskatchewan and Calgary. Hon Mr Justice Wetmore, Moosomin; the Rev J S Taylor, Moose Jaw; John McLean, M A, Moose Jaw; John Secord, M L A, Regina.

Roman Catholic Members—Hon Mr Justice Rouleau, Calgary; Rev H Leduc, Calgary; Amédée E Forget, Regina; Secretary, James Brown, Regina.

SUPREME COURT.—JUDICIAL DISTRICTS.

Western Assiniboia.—Comprising that part of Assiniboia west of the 10th range of townships west of 2nd meridian, and east of the west line of the 23rd range of townships west of the 3rd meridian. Officials reside at Regina. Judge, Lt-Col H Richardson; Sheriff, J H Benson; Clerk, D Watson.

Eastern Assiniboia.—Comprising that part of Assiniboia east of Western Assiniboia Judicial District. Officials reside at Moosomin. Judge, Edward L Wetmore; Sheriff, George B Murphy; Clerk, Oliver Neff.

Southern Alberta.—Comprising remainder of Assiniboia, with that portion of Alberta south of township seventeen. Officials reside at Macleod. Judge, Lieutenant-Colonel J F Macleod, C M G; Sheriff, D J Campbell; Clerk, C N Campbell.

J. P. LYNCH, COMMISSION MERCHANT, MAKES QUICK SALES.

J. SIME'S (LATE SIME & HAWES), CITY ROAD.

ESTABLISHED 1828.

J. HARRIS & CO.

(Limited),

Paradise Row, Portland, Saint John, N. B.

New Brunswick Foundry and Railway Car Works, - Paradise Row.
Portland Rolling Mills, - - - - - - - Strait Shore.

MANUFACTURERS OF

RAILWAY CARS OF EVERY DESCRIPTION.

CHILLED CAR WHEELS.

Steam Engines of all kinds.

Lowell Turbine Water Wheels.

MILL MACHINERY, SHIP CASTINGS, SHIP PUMPS.

Hall, Parlor, and Cook Stoves.

SLATE MANTELS, REGISTER GRATES.

SHIPS' IRON KNEES.

Hammered Car Axles, Hammered Shafting and Shapes, Nail Plate, Railway Fish Plates.

ASK J. P. LYNCH TO SEND YOU PRODUCE MARKET REPORT.

FOR NEWEL POSTS, BALUSTERS AND HAND RAILS, GO TO

FOYLE BREWERY.

P. & J. O'MULLIN,

Brewers, Maltsters and Bottlers,

SOLE MANUFACTURERS OF

KRAIZER BEER.

HALIFAX, N. S.

CARTER'S INKS

For Copying and for General Use:	Carter's Combined Ink (Blue Black).
For Book-keeping and Fine Writing:	Carter's Writing Fluid (Blue Black).
For Writing Black from the Start:	Carter's Koal-Black Ink (Household Use). Carter's Black-Letter Ink (Commercial Use).
For Marking Cotton, Silk, Linen, etc., with a common Pen:	Carter's Sphinx Indelible Ink.
For use with Rubber or Metal Stamps, and with Stencils:	Carter's Stamping Indelible Ink.
For Headings, Ruled Lines, etc.:	Carter's Crimson Fluid (Writing and Copying). Carter's New Carmine Writing Fluid.
For Laundry Use:	Carter's Blooing Laundry Liquid (Dry and Coupon).
FOR STICKING THINGS:	Carter's Mucilage—"The Great Stickist." Carter's Liquid Glue *Mends Everything.*

CARTER, DINSMORE & CO.

BOSTON. NEW YORK. CHICAGO. LONDON.

SCHOOL BOOKS, Prescribed by the Board of Education, and all others used in the Maritime Provinces, constantly on hand.

WHOLESALE AND RETAIL.

J. & A. McMILLAN.

FOR HIGHEST PRICES, SHIP YOUR PRODUCE TO J. P. LYNCH, ST. JOHN.

J. SIME'S (LATE SIME & HAWES), CITY ROAD.

Northern Alberta.—Comprising remainder of Alberta and the country north of Alberta. Officials reside at Calgary. Judge, C B Rouleau; Sheriff, P W King.

Saskatchewan.—Comprising Saskatchewan and the country to its north. Officials reside at Prince Albert. Judge, J H McGuire; Sheriff, Owen E Hughes; Clerk, Charles de Lagorgendiere; Deputy Clerk, Hugh Richardson, Jr, Battleford.

NEWFOUNDLAND.

Governor—Sir Terence O'Brien.

Executive Council.

Hon Sir W V Whiteway, Premier and Attorney General; Hon Robert Bond, Colonial Secretary; Hon R H O'Dwyer, Receiver General; Hon H J B Woods, Surveyor General; Hon E P Morris, Hon A W Harvey.

Not in Executive.

Capt Day, Chairman Board of Works; John Studdy, Financial Secretary; Hon E D Shea, President Legislative Council; G H Emerson, Speaker House of Assembly.

PROVINCE OF NEW BRUNSWICK.

His Honor Sir Samuel Leonard Tilley, C B, K C M G, LL D, Lt.-Governor.
Major Gordon, I S C, Aide-de-Camp.
Lieutenant-Colonel Armstrong, N B Artillery, extra Aide-de-Camp.

Executive Council.

Hon Andrew G Blair, Leader and Attorney General; Hon James Mitchell, Provincial Secretary; Hon Lemuel J Tweedie, Surveyor General; Hon P G Ryan, Chief Commissioner Board of Works: Hon W Pugsley, D C L, Solicitor General; Hon Archibald Harrison, Member of Council and Board of Works; Hon Charles H. Labillois, Member of Council. F A H Straton, Clerk.

Legislative Council.

Hon James Ryan, President; Hon Robt Young, Hon Thomas R Jones, Hon Archibald Harrison, Hon George F Hill, Hon Francis Woods, Hon A D Richard, Hon J C Barberie, Hon Allen Ritchie, Hon G H Flewelling, Hon G W White, Hon Richard Bellamy, Hon O J LeBlanc, Hon F McManus, Hon James I Fellows. Officers—John E Perks, Usher Black Rod; Charles H Biggs, Doorkeeper; Geo Botsford, Clerk; J Henry Phair, Clerk Assistant Jamse S White, Engrossing Clerk.

House of Assembly.

Speaker, Hon Albert S White.

County of Albert—Wm J Lewis, M B; G S Turner.
County of Carleton—George Randolph Ketchum; Marcus C Atkinson, M D.
County of Charlotte—William Douglas; Hon James Mitchell; Jas Russell; George F Hibbard.
County of Gloucester—Hon P G Ryan; Joseph Poirier.

J. P. LYNCH, COMMISSION MERCHANT, MAKES PROMPT RETURNS.

Inside Shutters made to order at J. SIME'S (late Sime & Hawes), City Road.

County of Kent—Auguste Legere, St Louis; James D Phinney.
County of Kings—Hon Wm Pugsley, jr; Geo L Taylor, M D; Albert S White.
County of Madawaska—Levite Theriault.
County of Northumberland—John P Burchill; James Robinson; Hon L J Tweedie; John O'Brien.
County of Queens—Albert Palmer; Thomas Hetherington.
County of Restigouche—William Murray; Chas H Labillois.
City of St John—Silas Alward; A C Smith.
City and County of St John—A A Stockton; Harrison A McKeown; Jas Rourke; William Shaw.
Sunbury County—Wm E Perley; Chas B Harrison.
Victoria County—J E Porter.
County of Westmorland—D L Hanington; O M Melanson; H A Powell; J A McQueen.
County of York—Hon A G Blair; William Wilson; Thomas Colter; John Anderson.

Officers of the House of Assembly.

H B Rainsford, Clerk; J Richards, Assistant Clerk; John B Grieves, Sergeant-at-Arms; George Hughes, William A Quinn, Engrossing Clerks.

Department of Agriculture.

Hon James Mitchell, Commissioner; Julius L Inches, Secretary.

Departmental Officers.

James S Beek, Auditor General; Richard W L Tibbitts, Deputy Provincial Secretary and Deputy Registrar General; George N Babbitt, Deputy Receiver General; Edgar Hanson, T Otty Crookshank, and C Sterling Brannen, Clerks; Andrew Inches, Deputy Surveyor General; Thos G Loggie, Chief Draughtsman; R S Barker, Assistant Draughtsman; W P Flewwelling, Accountant and Lumber Agent; T B Winslow, Secretary to Board of Works; Adolphus G Beckwith, Engineer; G Fred Coy, Clerk; T Carleton Allen, Clerk of the Pleas; Robert Wetmore, Deputy Clerk of the Pleas; H G C Wetmore, Librarian; John Lister, Caretaker Parliament Building.

ESTABLISHED 1822.

J. & A. McMILLAN

KEEP ALL STYLES OF PLAIN AND FANCY STATIONERY,

Together with all School Books Prescribed by the Board of Education.

ARTISTS' MATERIALS OF EVERY VARIETY.

CALL AND INSPECT.

Publishers, Booksellers, Stationers, Printers, Bookbinders, Etc.

98 PRINCE WILLIAM STREET, ST. JOHN, N. B.

PREPARED CLAY, FOR MODELLING, AT J. & A. McMILLAN'S.

For Doors and Sashes, go to J. SIME'S (late Sime & Hawes), City Road.

TO THE LEGAL PROFESSION:

We have Especial Facilities for PROMPTLY & ACCURATELY Printing

Appeal Cases, Factums,

And ALL OTHER LEGAL DOCUMENTS.

WE KEEP ALWAYS IN STOCK

LEGAL BLANKS & STATIONERY

Of All Kinds.

LAW BOOKS PROMPTLY IMPORTED TO ORDER.

J. & A. McMILLAN,

Publishers, Booksellers, Stationers, Printers, Bookbinders, Etc.

ST. JOHN, N. B.

LAW AND JUSTICE DEPARTMENT.

Supreme Court of Judicature.

Chief Justice—Hon Sir John C Allen, October, 1875.

Justices—Hon A R Wetmore, 25th May, 1870; Hon A L Palmer, June, 1879; Hon Geo E King, December, 1881; Hon John James Fraser, December 30th, 1882; Hon W H Tuck, September 15th, 1885; T Carleton Allen, Clerk of the Crown, Clerk of the Pleas, and Clerk in Equity; Robert R. Ritchie, Deputy Clerk in Equity, St. John.

Terms—Hilary Terms, last Tuesday in January; Easter Term, second Tuesday in April; Trinity Term, second Tuesday in June; Michaelmas Term, first Tuesday in October; Nisi Prius Sittings in the County of York, third Tuesday in January, and last Tuesday in June.

OFFICIAL STENOGRAPHERS—Frank H Risteen, W H Fry, Fred Devine.

Equity Sittings.

Mr Justice Palmer, Equity Judge—Sittings in Fredericton first Tuesday in each Month except February, September and October, last Tuesday in September; in St. John, last Tuesday in every month.

McMILLAN'S BLANK BOOKS ARE ALWAYS IN DEMAND.

PLANING, MATCHING, BAND SAWING AND TURNING, AT

Circuit Courts.

County of Albert—The second Tuesday in July.
County of Carleton—The second Tuesday in May and November.
County of Charlotte—The third Tuesday in May, and the second Tuesday in November.
County of Gloucester—The first Tuesday in September.
County of Kent—The second Tuesday in March, and the fourth Tuesday in September.
County of Kings—The fourth Tuesday in February, and the second Tuesday in July.
County of Madawaska—The Wednesday before the last Tuesday in September.
County of Northumberland—The fourth Tuesday in March, and the second Tuesday in September.
County of Queens—The first Tuesday in July.
County of Restigouche—The last Tuesday in August.
City and County of St. John—The second Tuesday in January, May and August, and the third Tuesday in November.
County of Sunbury—The Tuesday after the fourth Tuesday in October.
County of Victoria—The last Tuesday in September.
County of Westmorland—The second Tuesday in January, and the third Tuesday in July.
County of York—The third Tuesday in January, and the last Tuesday in June.

Court of Vice-Admiralty.

Hon. William H Tuck, Judge; B Lester Peters, Deputy Judge; R O Stockton, Registrar; G Sidney Smith, B L Peters, Hon W Wilkinson, and Alfred E. Oulton, Surrogates; Thomas C Humbert, Marshal.

Court for the Trial and Punishment of Piracy and Other Offences of the High Seas.

The Governor, the Chief Justice, and other Judges of the Supreme Court; the Members of the Executive Council, Judge of the Vice-Admiralty, the Provincial Secretary, Commander-in-Chief, Flag Officers and Captains, and Commanders of Ships of War on this Station for the time being. The Court sits at any place within the Province to be appointed by any three of the members; the Governor, Chief Justice or one of the Supreme Court, or Judge of Admiralty being one.

Probate Court

For the City and County of Saint John is held every Friday at three o'clock, at the Probate Court Room in the Court House. R C Skinner, Judge; Hon D McLellan, Registrar.

Court of Divorce and Matrimonial Causes.

Judge—Hon A R Wetmore; Registrar—F A H Straton. Terms: The fourth Tuesday in February, June and October.

County Courts.

The Courts were established by 30th Victoria, cap. 10, passed June 17, 1867, and are now regulated by the Consolidated Statutes, cap 51, as amended by Act 45 Vic., c. 9. The Act authorizes the appointment of one Judge for the Counties of Charlotte, Carleton, Victoria and Madawaska; one Judge for the Counties of York, Sunbury and Queens; one Judge for the Counties of Westmorland and Kent; one Judge for the Counties of Northumberland,

J. & A. McMILLAN SUPPLY WEDDING INVITATIONS IN LATEST STYLES.

J. SIME'S (LATE SIME & HAWES), CITY ROAD.

Gloucester and Restigouche; one Judge for the Counties of Kings and Albert; and one Judge for the County of the City and County of St. John; provided that Court for the City and County of St. John shall not have or exercise any jurisdiction in any cause in which the City Court of St. John has jurisdiction.

The act also authorizes the appointment of a Clerk for each Court, who shall be an Attorney. The sittings of the respective Courts shall be held at or near the County Court House in the shire town.

The County Courts have not cognizances of any action—

1st. When the title to land is brought in question; or,

2nd. In which the validity of any devise, bequest, or limitation is disputed.

Subject to the above exceptions, the County Courts have, by Act 45 Vict., c. 9, jurisdiction, and may hold pleas in all personal actions of debt, covenant and assumpsit, when the debt or damages do not exceed the sum of $400; and in all actions of tort, when the damages claimed do not exceed $200; and in actions on bonds given to a Sheriff or otherwise in any case in a County Court, whatever may be the penalty or amount sought to be recovered.

The Act 45 Vict., c. 9, would seem to give the County Courts jurisdiction in those classes of cases which were excepted from its jurisdiction by the Consolidated Statutes, c. 51, sec. 7.

Sittings of the County Courts.

The Courts hold Terms every year in each County, which Terms commence as follows:

Albert County—On the third Tuesday in June, and on the second Tuesday in November.

Carleton County—On the second Tuesday in March, July and December.

Charlotte County—On the second Tuesday in June, and the fourth Tuesday in February and October.

Gloucester County—On the third Tuesday in March, and second Tuesday in July, and the first Tuesday in November.

Kent County—On the third Tuesday in January, the last Tuesday in April, the first Tuesday in July, and fourth Tuesday in October.

Kings County—On the first Tuesday in January, April, July, and October.

Madawaska County—On the fourth Wednesday in March, the Tuesday after the fourth Wednesday in June, and the Tuesday after the third Wednesday in November.

Northumberland County—On the fourth Tuesday in January, the first Tuesday in April, the fourth Tuesday in July, and the third Tuesday in October.

Queens County—On the fourth Tuesday in January and June, and on the third Tuesday in October.

Restigouche County—On the fourth Tuesday in March, the third Tuesday in July, and the second Tuesday in November.

St John County—On the fourth Tuesday in January, April, July and October.

Sunbury County—On the third Tuesday in January and June, and on the Wednesday next after the second Tuesday in October.

Victoria County—On the Tuesday after the fourth Wednesday in March, the fourth Wednesday in June, and the third Wednesday in November; and on the first Tuesday in December for return of executions only.

Westmorland County—On the first Tuesday in March and June, the second Tuesday in September, and the fourth Tuesday in November; the September Term only for return of executions.

York County—On the second Tuesday in January, third Tuesday in March, and first Tuesday in June and October.

McMILLAN'S BOOKSTORE ALWAYS HAS THE NEWEST PUBLICATIONS.

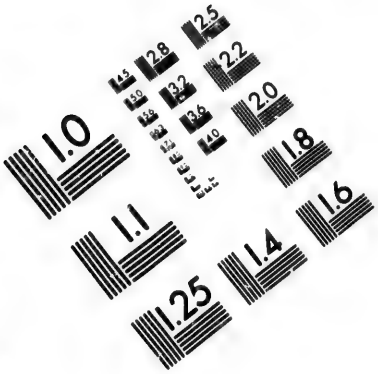

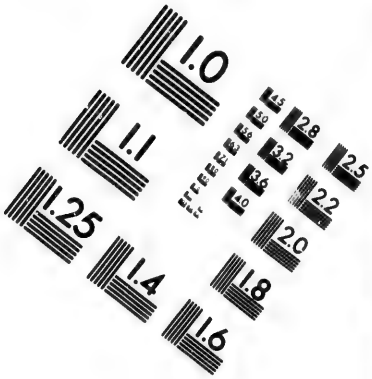

IMAGE EVALUATION
TEST TARGET (MT-3)

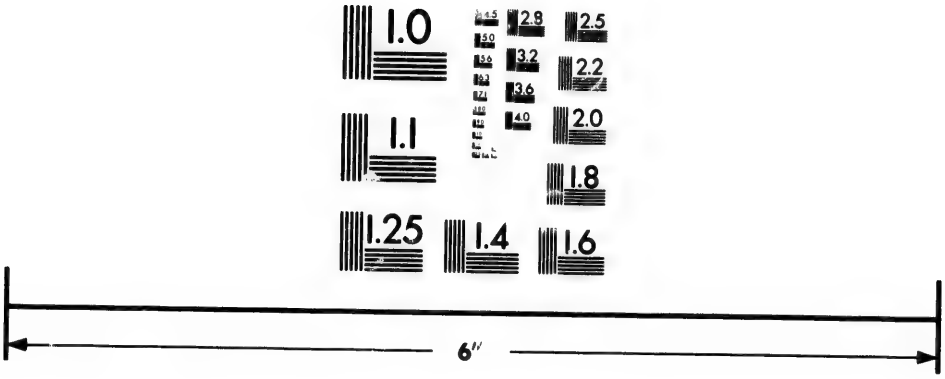

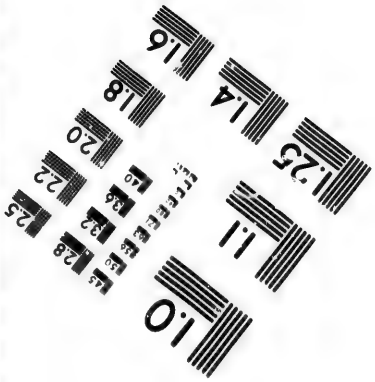

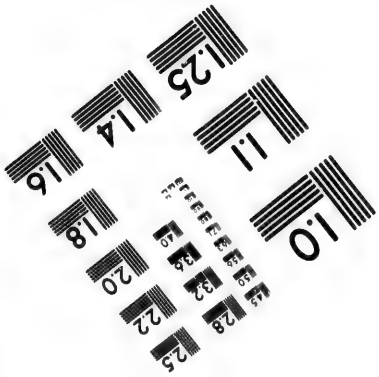

Photographic
Sciences
Corporation

23 WEST MAIN STREET
WEBSTER, N.Y. 14580
(716) 872-4503

2.8
2.5
3.2
2.2
2.0
1.0

FOR NEWEL POSTS, BALUSTERS AND HAND RAILS, GO TO

Judges and Clerks of County Courts.

JUDGES.	COUNTIES.	APPOINTED.
James G. Stevens,	Charlotte, Carleton, Victoria, and Madawaska,	10th June, 1867.
James Steadman,	York, Sunbury and Queen's,	" " "
Pierre A Landry,	Westmorland and Kent,	15th April, 1890.
William Wilkinson,	Northumberland, Gloucester and Restigouche,	10th June, 1881.
B. Lester Peters,	Saint John,	26th Aug., 1891.
Wm. Wedderburn,	King's and Albert,	8th July, 1882.

COUNTIES.	CLERKS.	APPOINTED.
Albert,	Joseph H. Dickson	9th Sept., 1889.
Carleton,	William M. Connell,	10th June, 1867.
Charlotte,	James G. Stevens, Jr.,	14th March, 1867.
Gloucester,	T. DesBrisay,	10th June, 1867.
Kent,	Henry A. Forster,	13th Aug., 1867.
King's,	Ora P. King,	13th Sept., 1886.
Madawaska,	Barry R. Plant,	——— 1884.
Northumberland,	Samuel Thomson,	10th June, 1867.
Queen's,	James R. Curry,	26th June, 1885.
Restigouche,	James S. Morse,	10th June, 1867.
Saint John,	Mont. McDonald,	——— 1881.
Sunbury,	F. St. John Bliss,	26th June, 1885.
Victoria,	W. Fred. Kertson,	12th Nov., 1886.
Westmorland,	William H. Chapman,	5th Nov., 1887.
York,	Jer. H. Barry,	26th June, 1885.

W. H. THORNE & CO.

Hardware Merchants,

WHOLESALE AND RETAIL,

42, 44 & 46 Prince William Street,

ST. JOHN, N. B.

J. & A. McMILLAN SUPPLY ALL KINDS OF ARTISTS' MATERIALS.

J. SIME'S (LATE SIME & HAWES), CITY ROAD.

POST OFFICE DEPARTMENT.

Hon John Haggart—Postmaster General.
Lt-Col Wm White—Deputy Postmaster General.
Wm Henry Smithson—Accountant.
Wm Dawson LeSueur, B A—Secretary.
Geo Frederick Everett—Superintendent Money Order Branch.
David Matheson—Superintendent Savings' Bank Branch.
Sidney Smith—Superintendent Printing and Supply Branch.
M Sweetman—Chief Post Office Inspector.

New Brunswick Division.

Inspector's Office, St. John—S J King, B A, Inspector; Wm C Whittaker, Ass't P O I; W R Avery, W Hatch, C A Murray and R J Freeze, Clerks; M A McLeod, Messenger.

F W Blizard, Acting Chief Railway Mail Clerk.

Railway Mail Clerks.

BY SENIORITY.

Geo M Ryan, W J Weldon, B McG Caldwell, Fred A Estey, W Starkie, J R Pidgeon, A J Gross, D Price, Henry Wathen, J G. Miller, D McKendrick, A. Brittain, R G Magee, S K Jack, S R Maxwell, E Le Roi Willis, Geo H Oulton, Alex Murray, A C Edgecombe, Hector Nadeau, F E Ketchum, C F Hoben, John H Watt, H B Peck, W S Hall, R R Smith, H W Belding, Denis J D'Aigle, J Emerson.

Post Office, St. John.

Postmaster—T B Hanington. Assistant Postmaster—James Woodrow.

Clerks—M J Potter, A W Reed, H P Otty, R C McIntyre, Andrew McNichol, G Fred Ring, James S Flaglor, James L Finen, R D Woodrow, J W Ring, R A Hamlin, Thomas Jenkins, J H Ritchie, John P Bell, Alexander Thompson, J C Clark, H P Lee, A E Wilson, Fred'k Ferguson, J R Copp, J P Hipwell, James Malcolm, John G Montgomery and C E Black.

Office Keeper—George Bell; Messenger and Porter—Chas Hamilton.

Engineers—H Howe and Edward Haney.

Letter Carriers—Geo E Withers, Supt; Robert McLaughlin, Asst Supt; Caleb Belyea, Geo W Plumpton, William Lane, J McManus, John Beamish, U Belyea, A Morgan, R Hill, C H Elston, P Cassely, J A Mailman, J Rossiter, H H Wilson, T Damery, M Macaulay, D Killorn, G Harrison.

Money Order Service.

In sending money by mail it is always best to transmit by Money Order, if possible; if sent by letter, it should always be registered.

Money Orders issued aud paid from 9 a. m. to 4 p. m.

COMMISSION ON MONEY ORDERS.

On Money Orders drawn by any Money Order Office in Canada on any other Money Order Office in the Dominion, is as follows:—

If not exceeding	$ 4, 2c	Over $40, not exceed'g	$ 60, 30c
Over $ 4, " "	10, 5c	" 60, " "	80, 40c
" 10, " "	20, 10c	" 80, " "	100, 50c
" 20, " "	40, 20c		

J. & A. McMILLAN PUBLISH THE MODERN GEOGRAPHY AND ATLAS.

Inside Shutters made to order at J. SIME'S (late Sime & Hawes), City Road.

No single Money Order, payable in the Dominion of Canada, can be issued for more than $100; but as many of $100 each may be given as the remitter requires.

The other Countries and British Colonies upon which Money Orders are ganted are distinguished by an *Asterisk* (*) in the Foreign Postage table; the rates of Commission in all cases being as follows:—

If not exceeding $10, 10c	Over $30, not exceed'g $40, 40c
Over $10, " " 20, 20c	" 40, " " 50, 50c
" 20, " " 30, 30c	

POST OFFICE SAVINGS BANK.

Business in connection with the opening of accounts, depositing and withdrawing money, will be attended to at Money Order Office, where information can be obtained.

Rates of Postage.

FIRST CLASS MATTER.

Post Cards.—Dominion and United States, 1c. Great Britain and other Postal Union Countries, 2c. *Reply Post Cards for use within the Dominion will be issued at two cents each.* Canadian one cent Post Cards can be forwarded to the United Kingdom if a 1c. Postage Stamp be affixed.

Drop Letters.—City, (including districts heretofore known as Carleton, Portland and Indiantown,) 2c. per ounce.

Mail Letters.—From one place in Canada to another, and between Canada and the United States, 3c. per ounce; between Canada and Newfoundland, and between Canada and Great Britain, 5c. per half oz.

Insufficiently paid letters, from one place in Canada to another, on which at least a partial prepayment has been made, are forwarded charged with double the deficient postage.

Letters addressed to places in the United States must be prepaid one full rate (3 cents,) otherwise they will be sent to the Dead Letter Office.

Legal and Commercial Papers.—The postage on Legal and Commercial Papers for the United States, Great Britain and all Foreign Postal Union countries, where the letter rate does not exceed 5 cents per ½ oz., is 5 cents for the first 10 ounces or less, and one cent for each additional two ounces. For countries where the 10 cent per ½ oz. letter rate rules, the charge is 5 cents for the first 4 ounces, and 2 cents for each additional 2 ounces. These papers, when posted for delivery in Canada, must be prepaid at Letter or Parcel Post rates; but Deeds and Insurance Policies are permitted to be sent at the rate of 1 cent per 2 ounces.

SECOND CLASS MATTER.

Canadian Newspapers, etc.—Newspapers and Periodicals, printed and published in Canada, when issued not less frequently than once a month, and posted from the office of publication, or News Agency, to actual Subscribers or News Agents *in Canada and the United States*, resident elsewhere than at the place of publication, are FREE; but *all specimen copies*, as well as all publications issued less frequently than once a month, are required to be prepaid at the rate of 1 cent per lb. or fraction of a lb.

Local Newspapers and Periodicals, *not exceeding one ounce in weight*, are eligible for City delivery by Letter Carriers on the prepayment by stamp of ½ cent each; when exceeding 1 oz. and less than 4 oz., prepayment by stamp of 1 cent will be necessary.

IN MEMORIAM CARDS AT J. & A. McMILLAN'S.

For Doors and Sashes, go to J. SIME'S (late Sime & Hawes), City Road.

THIRD CLASS MATTER.

Transient Newspapers, Etc.—On all Transient Newspapers and Periodicals, addressed to places in Canada and United States, the postage rate is one cent per 4 ounces in weight, which must be prepaid by postage stamp.

Newspapers and Periodicals published not less frequently than once a month, and weighing less than one ounce, may be posted singly; if prepaid by postage stamp, one half cent each. Newspapers for the United Kingdom must be prepaid 1c. for each 2 oz.

Newspapers and Periodicals published in the United Kingdom, and brought by mail to Canadian Booksellers or News Agents, may be re-mailed by such Booksellers or News Agents, FREE of postage.

Miscellaneous and Book Packets.—The rate of postage upon all Newspapers and Periodicals posted for destinations in Canada, not otherwise provided for, and on Books, Pamphlets, Occasional Publications, Printed Circulars, Prices Current, Handbills, and other matter wholly in print, is 1 cent per 4 ounces or fraction thereof, to be prepaid by postage stamp or stamped postband or wrapper; but when posted for destinations in the United States, Great Britain, Newfoundland, and all European countries, the rate is 1 cent per 2 ounces.

All communications produced by the typewriter are liable to letter rate.

Upon all Book and Newspaper Manuscript, Printers' Proof Sheets, whether corrected or not, Circulars or Documents produced in similar terms by means of the hectograph, cyclostyle or electric pen. Maps, Prints, Drawings, Engravings, Lithographs, Photographs, when not on glass or in cases containing glass; Sheet Music, whether printed or written, and all other miscellaneous matter transmissible by post not otherwise provided for, the rate of postage, when posted in open covers and addressed to places in Canada, the United States, Newfoundland, Great Britain, and any European country, is 1 cent for each 2 ounces or fraction thereof, to be paid by postage stamp or stamped postband or wrapper. School and College Examination Papers, distinctly marked as such, Assessment Rolls, Militia, Statute Labor and Municipal Returns, and Customs Manifests in open covers, are permitted to pass in Canada at the rate of 1 cent per 2 ounces.

A book packet may contain a simple invoice of the contents.

No package must exceed 2 ft. in length by 1 ft. in width or depth. Limit of weight for Canada, Newfoundland, Great Britain or United States is 5 lbs.; for other Postal Union countries 4 lbs.

Seeds, Cuttings, Bulbs, Roots and Scions or Grafts can only be sent to the United States as Fifth Class matter; when posted for delivery in Canada, the postage is 1 cent per 4 ounces, and the limit of weight 5 lbs.

Patterns and Samples.—Patterns and samples of merchandise not exceeding 24 ounces in weight, when posted in Canada for places within Canada, must be prepaid by postage stamp at the rate of *one cent* per 4 ounces weight, properly labelled, and put up in such a manner as to admit of inspection. Goods sent in execution of an order, however small the quantity may be, or articles sent by one private individual to another, not being actually trade patterns or samples, are not admissible as such.

Patterns and Samples for the United States, 1 cent per 2 ounces, the initial prepayment being 2 cts. Limit of weight 8 ounces; size, 2 ft. in length by 1 ft. in width and depth.

Packets of Patterns or Samples, addressed to any place in Canada, can be registered on affixing thereto registration stamps of the value of 5 cents, in ad-

J. & A. McMILLAN SUPPLY ALL KINDS OF PRINTING PAPER.

PLANING, MATCHING, BAND SAWING AND TURNING AT

dition to postage stamps representing ordinary postage rate, provided such packets be presented for registration.

The limit of weight to Great Britain is 12 ounces, and to Newfoundland and all countries in Europe *eight ounces*—postage 2 cents for the first 4 ounces, and 1 cent for every additional 2 ounces.

No article liable to Customs duty can be sent as a sample or pattern to a Postal Union country.

FOURTH CLASS MATTER.

Parcels.—Closed parcels for places in Canada must be prepaid 6 cents per 4 oz. They must not exceed 5 lbs. in weight nor 2 feet in length by 1 foot in width or depth, and the sender's name should be written on the lower left hand corner. They may be registered for a fee of 5 cents.

FIFTH CLASS MATTER.

Comprises such articles of general merchandise as are not entitled to any lower rate of postage. Postage 1 cent per ounce or fraction of an ounce. Limit of weight, 5 lbs.; size, 2 feet in length by 1 foot in width or depth. Matter claiming to be Fifth Class *must be open to inspection*, and there must be no correspondence enclosed. Packages of Fifth Class Matter may be sent to the United States for the same prepayment as is required within the Dominion, but the contents will be liable to Custom inspection and collection of duty in the United States. Sealed tins containing fish, lobsters, vegetables, meats, etc., if put up in a solid manner and labelled in such a way as to fully indicate the nature of their contents may be sent as Fifth Class matter within the Dominion, but no sealed matter can be forwarded to the United States under this head. Liquids, oils and fatty substances may be sent to places in Canada and the United States as 5th Class if put up in accordance with the ruling referring to such articles in the Canada Postal Guide for 1889, page 15.

Electrotype blocks are considered Fifth Class Mail Matter.

Parcel Post.

WITH THE UNITED KINGDOM, NEWFOUNDLAND, JAPAN, BARBADOS, AND CERTAIN OTHER COUNTRIES.

Closed parcels may be sent to places in Newfoundland, the United Kingdom, Japan, Barbados, and all other countries and colonies with which the United Kingdom maintains a Parcel Post. No correspondence must be enclosed. A customs declaration of the contents and value of each parcel must be filled up at the Post Office, or one of the branches, by the sender.

Parcels for Newfoundland must be prepaid 15 cents per lb. or fraction of a lb., and must not exceed 5 lbs. in weight, nor 2 feet in length by 1 foot in width or depth.

Parcels for the United Kingdom, Japan and Barbados, must be prepaid 25 cents per lb. or fraction of a lb., and must not exceed 5 lbs. in weight, nor 2 feet in length by 1 foot in width or depth. Information as to other countries to which parcels may be sent, and the rates applicable to each, may be obtained on application at the Inquiry Wicket, General Post Office, or at any of the branch offices.

Registration.

All classes of matter addressed to places in Canada, the United States, Newfoundland, Great Britain, or any Postal Union country, may be registered for

McMILLAN'S LIQUID SLATING FOR BLACKBOARDS,

J. SIME'S (LATE SIME & HAWES), CITY ROAD.

a fee of 5 cents for each article in addition to the postage; and letters may be registered to most of the countries not included in the Union.

Every article intended for registration must be handed in at the wicket, and a receipt obtained therefor; on no account must it be dropped into a letter box. The registration fee should be paid by registration stamp.

The sender of a registered article addressed to any Postal Union country may entitle himself to a certificate as to the disposal of said article by the Postmaster at the office addressed, on prepayment of an additional fee of 5 cents.

Registered articles should be prepaid.

Registration stamps cannot be accepted in prepayment of postage.

All letters for Registration should be posted 30 minntes before the hour for closing mails.

Registered Letter Stamps of the denomination of 5 cents, may be obtained at the usual places.

Re-Directed Letters.—Letters re-directed to places in Canada and the United States, *without being taken out of the Post Office*, are not liable to any additional postage.

Letters sent to or received from a Country of the Postal Union, and afterwards re-directed to any place in Canada, or to a Country in the Postal Union, will be forwarded even if taken out of the Office and re-addressed; but if re-addressed to a place where there is a higher rate of postage, the difference of postage will be chargeable.

Matter which cannot be forwarded through the Post.—Any Explosive Substance, glass, liquid, or other matter likely to entail risk or injury to the ordinary contents of the mail, will be sent to the Dead Letter Office, Ottawa.

Spectacles and eye-glasses, if securely put in cases not likely to allow the contents to escape if broken in course of conveyance, may be sent by Post within the Dominion on prepayment of parcel post rates.

Letters containing Gold or Silver Money, Jewels or precious articles, or anything liable to Customs duties, cannot be forwarded by post to any of the Postal Union Countries except the United States.

Important.—A letter once posted becomes the property of the person to whom it is addressed, and must be forwarded according to its direction. On no application, however urgent, can it be delivered back to the writer, or to any other person.

Sale of Postage Stamps.—Any person, other than a postmaster, who engages in the sale of Postage Stamps or Stamped Envelopes, without being duly licensed by the Postmaster General, is liable, on conviction before a Justice of the Peace, to a penalty of $40 for each offence.

Request Letters.—Unregistered letters from places in Canada and the United States enclosed in envelopes having *printed thereon* a REQUEST that the letters be returned to the sender if not delivered within a certain specified time, will be returned as requested, if not delivered at the time stated.

Useful Hints.

Never send money or other articles of value through the Post Office except either by Money Order or Registered Letter.

Make complaints and inquiries in writing.

Envelopes closed and simply clipped at the ends cannot be forwarded by Book Post.

Affix stamps securely, and on the upper right hand corner.

SCHOOL TRUSTEES WILL PLEASE SEND FOR CIRCULAR.

FOR NEWEL POSTS, BALUSTERS AND HAND RAILS, GO TO

Register all valuable letters.

Send money by Money Order, whenever practicable.

Preserve and request correspondents to preserve envelopes of missent or delayed letters.

Business men should be careful to authorize but a limited number of persons to receive their letters, and only those in whom they have full confidence.

Have a letter box on the door of residence and office.

Letters addressed to mere initials, or fictitious names, will not be delivered, unless addressed in care of a resident, or to some box in the Post Office.

Mutilated Stamps.

Letters having mutilated stamps, or stamps so soiled and defaced as to make it impossible for the sorting clerks to decide whether they have been used before or not, will be sent to the Postmaster General for his adjudication.

Post Bands and Stamped Envelopes.

One cent post bands for newspaper or book packet wrappers, and one and three cent stamped envelopes are issued by the Department, and may be had at the stamp vendors at a trifle above their face value.

Merchants' Boxes.

Though every effort will be made in sorting letters to place them in the boxes, when the party addressed is known to have a box, the Postmaster does not hold himself responsible for this always being done; the primary rule being that all letters bearing the number of the house and name of street go there by letter carrier.

An order to place in a box letters belonging to another person than the owner of the box cannot be recognized, unless such letters are addressed to the care of the box or its owner.

Letters for the member of a firm should be addressed to the care of the firm or the number of the box.

Box holders would facilitate the work of sorting by requesting correspondents to add the box number to the address of their letters.

W. H. HAYWARD,

Wholesale Crockery, Glass,

AND

FANCY GOODS.

85 and 87 Princess Street,

ST. JOHN, N. B.

McMILLAN'S PEN DEPARTMENT CONTAINS GOODS FROM ALL MAKERS.

J. SIME'S (LATE SIME & HAWES), CITY ROAD.

St. John Letter Carriers' Delivery.

Letters and Papers for this delivery should be addressed to Street and Number.

Change of Residence should be promptly notified to the Postmaster in writing.

Two deliveries daily, commencing at 8.00 a. m. and 3.45 p. m.

All letters mailed at the St. John Post Office within fifteen minutes of the hour fixed for morning and evening deliveries will be dispatched by such deliveries.

Letters not bearing the name and number of street, addressed to parties whose address may be known to the Carriers, will be delivered by them. It is always best, however, to have name of street and number of house supplied.

JAMES S. MAY & SON,

MERCHANT TAILORS.

Domville Building, Prince Wm. Street,

SAINT JOHN, N. B.

Constantly on hand, all kinds of Goods necessary for the Trade.

ESTABLISHED 1822.

J. & A. McMILLAN,

PRINTERS, PUBLISHERS,

Book Binders, Blank-Book Manufacturers,

Wholesale and Retail Booksellers and Stationers,

ST. JOHN, N. B.

☞ CORRESPONDENCE SOLICITED.

J. & A. McMILLAN GIVE PERSONAL ATTENTION TO ALL DEPARTMENTS.

Inside Shutters made to order at J. SIME'S (late Sime & Hawes), City Road.

Foreign Postage Table.

COUNTRIES.	Letter Rate. ½ oz.	Post Cards. each.	News-papers. 2 oz.	Book Pkgs. 2 oz.	Registered.
* Aden (in Arabia) India Postal Agency	10	2	2	2	5
*b Algeria	5	2	1	1	5
b Argentine Confederation	5	2	2	2	5
*b Austria-Hungary	5	2	1	1	5
*b Bahamas	5	2	1	1	5
*b Belgium	5	2	1	1	5
*b Bermuda	5	2	1	1	5
*b Borneo, North (British)	10	2	2	2	5
Brazil	5	2	1	2	5
*b Cape of Good Hope	12	..	2	3	6
*b Ceylon	10	2	1	2	5
b Chili	5	2	1	2	5
China, except	10	2	2	2	5
*b Hong-Kong and agencies of Hong-Kong, P.O. at Amoy, Canton, Foo-chow, Hankow, Hoihow, Ningpo, Shanghai and Swatow	5	2	1	1	5
b Colombia	5	2	1	1	5
*b Panama (British Postal Agency)					
*b Cyprus	5	2	1	1	5
*b Denmark (including Faroe Islands)	5	2	...	1	5
* East Indies (Dutch), b Java, etc	10	2	2	2	5
*b Egypt	5	2	1	2	5
* Falkland Islands	10	2	2	1	5
b Fiji Islands	ca7	...	2	2	...
*b France	5	2	1	1	5
* Gambia	10	2	2	2	5
*b Germany	5	2	1	1	5
*b Gibraltar	5	2	1	1	5
* Gold Coast	10	2	2	2	5
*b Great Britain and Ireland	5	2	1	1	5
d Greece	5	2	1	1	5
* Guadur (in Beloochistan)	10	2	2	3	5
*b Guiana, British	5	2	1	1	5
" Dutch and French	5	2	1	1	5
Honduras	5	2	1	1	5
*b " British (Belize)	5	2	1	1	5
Iceland	5	2	...	1	5
*b India, British	10	2	2	2	5
*b Italy	5	2	1	1	5
*b Japan	5	2	1	1	5
* Lagos	10	2	2	2	5
b Luxembourg	5	2	1	1	5
*b Malta	5	2	1	1	5
*b Mauritius	10	2	2	2	5
b Mexico	5	2	1	2	5
*b Muscat (in Arabia) India Postal Agency	10	2	2	3	5
*b Natal	12	...	2	3	7
* Netherlands	5	2	1	1	5
*b Newfoundland	5	2	1	1	5
*b Norway	5	2	1	1	5
Persia	5	2	1	1	5
*b Bander, Abas, Bushire, Jask and Linga (India Postal Agencies)					
Peru	5	2	1	2	5
*d Portugal, including Azores and Madeira Islands	5	2	1	1	5
*b Roumania	5	2	1	1	5
Russia, including Finland	5	2	1	1	5

* Money Orders may be had on these countries. a Additional charge is made on delivery
b Countries to which parcels may be sent. c Prepayment compulsory.
d Parcels may be sent to the principal places or ports in these countries.

McMILLAN'S BINDERY PRODUCES THE BEST WORK,

For Doors and Sashes, go to J. SIME'S (late Sime & Hawes), City Road.

Foreign Postage Table.— *Continued.*

COUNTRIES.	Letter Rate. ½ oz.	Post Cards. each.	Newspapers. 2 oz.	Book Pkgs. 2 oz.	Registered.
* St. Helena	15	...	3	3	7
Sandwich Islands	5	2	1	2	5
*b Seychelles Islands	10	2	2	2	5
*b Sierra Leone	10	2	2	2	5
b Spain	5	2	1	1	5
*b Straits Settlement (Singapore, etc)	10	2	2	2	5
*b Sweden	5	2	1	1	5
*b Switzerland	5	2	1	1	5
d Turkey, European and Asiatic	5	2	1	1	5
* Constantinople and Smyrna (British Postal agencies)					
b Bagdad and Basrah (India Postal agencies)					
* United States of America					
Venezuela	5	2	2	2	5
*b Zanzibar (India Postal agency)	10	2	2	2	5
West India Islands.					
*b British: Bahamas, Turks Island, Antigua, Dominica, Jamaica, Montserrat, Nevis and St. Kitts, Barbados, Grenada, St. Lucia, St. Vincent, Trinidad and Tobago	5	2	1	1	5
*b Danish: St. Croix, St. John and St. Thomas	5	2	1	1	5
b French: Martinique, etc	5	2	1	1	5
Spanish: Cuba, Porto Rico, Hayti and San Domingo	5	2	1	1	5
Australia.					
I.—Via San Francisco:					
*b South Australia	ca7	...	2	3	...
*b New South Wales, New Zealand, Queensland, Tasmania, Victoria	c12	...	2	3	15
II.—Via Brindisi:					
*b South Australia	c15	...	3	6	15
*b New South Wales, New Zealand, Queensland, Tasmania, Victoria	c19	...	3	6	7
*b Western Australia (via Brindisi only)	c15	...	3	6	15

* Money Orders may be had on these countries. a Additional charge is made on delivery.
b Countries to which parcels may be sent. c Prepayment compulsory.
d Parcels may be sent to the principal places or ports in these countries.

VICTORIA HOTEL,

KING STREET,

Saint John, N. B.

D. W. McCORMICK, Propr'tr.

First-Class Sample Rooms.

98 PRINCE WILLIAM STREET, ST. JOHN, N. B.

FOR NEWEL POSTS, BALUSTERS AND HAND RAILS, GO TO

CUSTOMS DEPARTMENT.

PORT OF SAINT JOHN.

James R Ruel—Collector and Registrar of Shipping.

In Warehouse Department—A Atchison and S W Kain.

In Long Room—H P Sandall, D J Gleeson, S. W. Wilkins. and H G Hunt.

In Shipping Department—James Barber, K A Barber, H Turner.

Measurer of Ships—James Barber.

In Statistical Department—J A S Mott and W E Stevens.

Appraisers of Dutiable Articles—Allen McBeath, James E Whittaker, and D H Hall, Appraisers; A Buist and Robert Wills, Packers.

Landing Surveyor—G F Mathew; D Smiler, George Jenkins and E N S Stewart, Clerks.

Gaugers and Proof Office—Samuel Robinson, gauger; W H Barton, assistant gauger; Timothy Murphy, sampler, etc.

Postal Parcel Office—F Gallagher, J Roulston, W Forsyth and C Cowan.

Tide Surveyor—William Johnson.

Waiters and Searchers—John Humphreys, T O Sandall, acting.

Warehouse Lockers—T Bustin, W Carleton, Charles Pidgeon, M B Owens and T B Foley.

Tide Waiters—Wilson Dobbin, C W Cowan, R J McAdoo, J M F Whiting, W Farren, John Lowry, Henry Rigby, W A Dougherty, John Cochran, Thos Condon, John Rogerson, P McCart and John Dixon.

Boatmen and Tide Waiters—Robert Fulton, George Price, and S Hutton.

Messenger—Charles Laird.

Warrant Messengers—John F Berton and C F Tilley.

Sub-Collectors—Port of Lepreau, G K Hanson; port of Musquash, A T Dunn; port of Quaco, Joseph Carson; port of Sussex, George H Wallace; port of St. George, James McKay.

Preventive Officer, Chance Harbor—David Thompson.

PORTS AND COLLECTORS IN NEW BRUNSWICK.

Bathurst—W J O'Brien.
- Outports: New Bandon—P J Foley.
  - Caraquet—J G C Blackhall.
  - Tracadie—M B Bourgeois.
  - Shippegan—H A Sormany.

Chatham—D Ferguson.
- Outports: Richibucto—B E Johnson.
  - Buctouche—Jude Leblanc.
  - Cocaigne—A K Dysart.

Dalhousie—W O Montgomery.
- Outport: Campbellton—A McKenzie.

Fredericton—A F Street.

Moncton—I W Binney.
- Outports: Dorchester—Walter Dobson.
  - Rockland—A Boudreau.
  - Shediac—Ferd Robideaux.
  - Hillsborough—J Wallace.
  - Harvey—G Brewster.
  - Alma—D Cleveland.

Newcastle—W A Park.

Sackville—W C Milner.
- Outport: Baie Verte—W Prescott.

Sackville—
- Outport: Rockport—R C Ward.

St. Andrews—C M Gove.
- Outports: West Isles—Thos Trecartin.
  - Campobello (Welchpool)—A J Clarke.
  - North Head, Grand Manan—E A Calder.

St. John—James R Ruel.
- Outports: Lepreaux—G K Hanson.
  - Musquash—A T Dunn.
  - Quaco—Joseph Carson.
  - Sussex—G H Wallace.
  - McAdam Junction—S Watts.
  - St George—J McKay.

St. Stephen—Henry Graham.

Woodstock—D F Merritt.
- Outports: Centreville—H T Scholey.
  - Debec—R Kirkpatrick.
  - Aroostock Junction—G Bedell.
  - Grand Falls—Hugh Taylor.
  - St. Leonards—Frank Violette.
  - Edmundston—M. Cyr.

J. S. MacLaren, Inspector of Customs.

J. & A. McMILLAN HAVE ESPECIAL FACILITIES

J. SIME'S (LATE SIME & HAWES), CITY ROAD.

Consuls and Consular Agents.

United States Consul at Saint John, Mason D. Sampson; Deputy and Vice-Consul, W C Jordan.

U S Consul at St Stephen—A E Neill.

U S Commercial Agents—W T Townsend, Woodstock; James S Benedict, Moncton.

U S Consular Agents—St Andrews, Geo F Stickney; Newcastle, Robert R Call; McAdam Junction, James W Greene; Fredericton, S H L Whittier; Grand Manan, W A Fraser; Bathurst, Edward Hickson; Campbellton, John McAllister; Richibucto, Geo V McInerney; St George, Hugh Ludgate; Campobello, J J Alexander.

German Consuls—Robert Thomson, Saint John, for Counties of Saint John, Westmorland, Albert and Charlotte; Alexander Morrison, Chatham, for Kent, Northumberland, Gloucester and Restigouche.

Norway and Sweden, Vice-Consuls—John H Thomson, St John; Ernest Hutchinson, Miramichi; Robert Hutchinson, Restigouche; John Sivewright, Bathurst; Jas Inglis, Shediac; Joseph Read, Baie Verte.

Argentine Republic Consul—George F Smith, St John.

Consular Agent of France—George Carvill.

Consul, Chili and Peru—J H Scammell.

Spanish Vice-Consul—D R Jack, St John; Consular Agents—St Stephen, W B Morris; St George, Samuel Johnson; Chatham, G B Fraser.

Portugal Consul—Frank O Allison.

Austro-Hungary Vice-Consul—John H Thomson, St John.

Brazil Vice-Consul—F L Fairweather.

Italian Consul—I Olive Thomas.

Hawaiian Consul—A O Crookshank.

ROOFING!

G. S. FISHER & CO.

Can cover any building and suit any purse; have the Largest Experience and Guarantee Best Workmanship.

Headquarters for Roofing and Paving Materials.

MANUFACTURERS OF

"XX BRAND" ROOFING FELT, ETC.

Carmarthen Street, corner Mecklenburg, St. John, N. B.

FOR ALL KINDS OF LEGAL PRINTING.

Inside Shutters made to order at J. SIKE'S (late Sime & Hawes), City Road.

OFFICES AND OFFICERS UNDER THE DOMINION GOVERNMENT IN NEW BRUNSWICK.

Finance Department.

Dominion Savings Bank—Assistant Receiver General, R W Crookshank; Accountant, James Robinson; Savings Bank Manager, R W Crookshank; Accountant, S B Paterson; Tellers, G F Sancton, A C A Salter; Messenger, Thomas Lawson.

Inland Revenue Department.

District and Provincial Inspector, Timothy Burke; Robert Atherton, Collector; J Alfred Clark, Deputy Collector; T H Belyea, Accountant.

Excise Officers—James Mason, B B Smith, J R McCloskey, J C Ferguson.

Sub-Collectors—John Hickman, Dorchester; A F Street (acting), Fredericton; C M Gove, St Andrews; A M Hill, St Stephen; W C Milner, Sackville; William Dibblee, Woodstock; I W Binney, Moncton; G H Wallace, Sussex; Ferdinand Robidoux, Shediac.

Preventive Service Officers—Thomas Clair, Madawaska; J T Kelly, St. John, N B; James Bogue, St George; F D Giberson, Aroostook Junction; Paul Caron, Middle St. Francis; André Belliveau, Belliveau Village; Michael Hart, Edmundston.

J C Ferguson, Flood Inspector.

John T Kelly, Inspector Petroleum.

DUTIES OF EXCISE.

Malt,	2 cents ℔ lb.
Tobacco manufactured from Canadian growth	5 " "
Foreign Leaf Tobacco, and Manufactured Foreign Leaf Tobacco,	25 " "
Canadian Twist	5 " "
Spirits, per Imperial gallon, proof	$1.50
" " " malt,	1.52
" " " molasses,	1.53
Vinegar, standard gallon, containing 6 p. c. of Acetic Acid,	4 cents.
Cigars,	$6 per M.
Cut Tobacco, when put up in pkgs. weighing one-twentieth of a pound or less,	40 cents ℔ lb.
Cigarettes, weighing not more than three pounds	$2 per M.
Snuff, damp in pkgs of under 5 lbs	25 cents ℔ lb.
" of 5 lbs. and over,	18 " "
Beer, brewed from any other substance than malt	8 cents ℔ gal.

Marine and Fisheries.

Hon C H Tupper, Minister Marine and Fisheries; J H Harding, Agent for New Brunswick of light-houses, marine hospitals, signal stations, steam fog alarms, buoys and beacons; James Mitchell, Inspector for New Brunswick of light-houses, marine hospitals, signal stations, steam fog alarms and buoys and beacons; Jeremiah Drake, signal master, St John.

Inspectors of Steamboats—Charles R Coker, Lloyd's Agent, inspector of hulls; Douglas Stevens, inspector of engines and boilers.

J. & A. McMILLAN'S BLANK BOOKS ARE THE BEST ON THE MARKET.

For Doors and Sashes, go to J. SIME'S (late Sime & Hawes), City Road.

Department of Minister of Justice.

DORCHESTER PENITENTIARY.—John B Forster, Warden; Rev J Roy Campbell, Protestant Chaplain; Rev A D Cormier, R C Chaplain; John A Gray, Accountant; Robert Mitchell, Surgeon; Chas Ross, Deputy Warden; John Fraser, Store-keeper and Steward.

Officers Dominion Public Works Department.

ENGINEERING STAFF—Jas B Hegan, Gustavus A Brown, John C Allison, E G Millidge (Antigonish), L P Sherven (Cape Tormentine), Resident Engineers; Joseph Ewing, Paymaster.

DREDGING AND DOMINION BUILDINGS—Wm J McCordock, Superintendent of Dredging, and agent of the Department of Public Buildings; Clerks, D H Waterbury and Thos H Adams.

Custom House—Caretaker and Janitor, James Paul; Engineer steam heating apparatus, Geo H Jones; Fireman, Christopher White.

Post Office—Henry Howe, Engineer steam heating apparatus; Edward Haney, Assistant, and in charge of elevator.

Immigration Department.

S. Gardner, Dominion Immigration Officer for New Brunswick; the Deputy Treasurers at the outports of the Province act as Immigration Officers.

Department of Railways and Canals.

Canadian Government Railways.

INTERCOLONIAL DIVISION, - - - -	1144 miles.
PRINCE EDWARD ISLAND DIVISION, - -	210 "
	1354 "

Hon Mackenzie Bowell, Acting Minister of Railways and Canals, Ottawa; Collingwood Schreiber, Chief Engineer and General Manager Canadian Government Railways, Ottawa. Intercolonial Division—General Officers resident at Moncton, N. B. (See Railways).

Shipping Office, St. John.

W H Purdy, Shipping Master, St. John.
F O Allison, Deputy Shipping Master, St. John.

Weights and Measures Inspection.

The Weights and Measures Act provides that two gallons shall be a peck, and eight gallons a bushel, and that after January 1st, 1886, in contracts for the sale and delivery of any of the undermentioned articles, the bushel shall be determined by weight, unless convenience for weighing are not available, or unless a bushel by measure is specially agreed on in writing, the weight equivalent to a bushel being as follows: Wheat, 60 pounds; Indian corn, 56 pounds; rye, 56 pounds; peas, beans, and clover seed, 60 pounds; barley, timothy seed and buckwheat, 48 pounds; malt, 36 pounds; oats, 34 pounds; flaxseed, 50 pounds; hempseed, 44 pounds; blue grass seed, 14 pounds; castor beans, 40 pounds; potatoes, turnips, carrots, parsnips, beets, and onions, 60 pounds; bituminous coal, 70 pounds. Power is also given to the Governor-in-Council to specify the weight of other articles equivalent to a bushel. Violations of the foregoing provisions subject the offender to a penalty not exceeding $25 for the first offence and not exceeding $50 for each subsequent offence.

JOB PRINTING ARTISTICALLY EXECUTED AT J. & A. McMILLAN'S.

USE ALE AND BEEF, THE FOOD-TONIC.

ADDITIONAL REGULATIONS.

1. All apples packed in Canada for sale by the barrel shall be packed in good and strong barrels of seasoned wood made as nearly cylindrical as may be; the staves of such barrels shall be twenty-seven inches in length from croe to croe, with heads from sixteen and one-half to seventeen inches in diameter; and such barrels shall be sufficiently hooped with a lining hoop within the chimes, the whole well secured by nails.

2. Every person who offers or exposes apples for sale by the barrel, otherwise than in accordance with the foregoing provisions of this section, shall be liable to a penalty of twenty-five cents for each barrel of apples so offered or exposed for sale.

Weights and Measures Inspection Service.

Division of St. John: J B Wilmot, Inspector; E Cowan, Assistant Inspector; comprising the City of Saint John, Counties of Charlotte, Queens and St. John. Division of Fredericton: E C Freeze, Inspector; Geo Boies, Assistant Inspector; comprising City of Fredericton, Counties of Carleton, Madawaska, Sunbury, Victoria and York. Division of Kings: W B Scovil, Inspector; David Richard, Assistant Inspector; comprising Counties of Albert, Gloucester, Kent, Kings, Northumberland, Restigouche and Westmorland.

The "City of London"

FIRE INSURANCE COMPANY

(LIMITED) OF

LONDON, ENG.

Capital - Ten Million Dollars.

Chairman, Rt. Hon. H. E. KNIGHT, late Lord-Mayor of London.
General Manager, L. C. PHILLIPS, Esq.

NEW BRUNSWICK BRANCH:

Gen'l Agents, H. CHUBB & CO., St. John, N. B.

SUB-AGENTS:

John Black, Esq., -	Fredericton.	W. A. Black, Esq., -	Richibucto.
G. W. Vanwart, Esq., -	Woodstock.	John Sivewright, Esq.,	Bathurst.
H. Atkinson, Esq., -	Moncton.	W. B. McLaughlan, Esq.,	Grand Manan.
W. C. H. Grimmer, Esq.,	St. Stephen.	W. B. Deacon, Esq., -	Shediac.
T. E. Arnold, Esq., -	Sussex.	E. Lee Street, Esq., -	Newcastle.
R. Barry Plant, Esq., -	Edmundston.		

☞ Losses promptly settled at Head Office, St. John, without reference to England. ☜

KNOWLTON & GILCHRIST, Marine and Fire Insurance Agents, St. John, N. B.

PEPTONIZED ALE AND BEEF FOR INVALIDS.

MUNICIPALITY OF THE CITY AND COUNTY OF SAINT JOHN.

County Council, 1891-92.

Warden—John A Chesley, Esq, Alderman, City of St John.

Councillors (*ex-officio*) City of St John—T W Peters, Mayor; Aldermen Shaw, McCarthy, Barnes, Blizard, McKelvey, Christie, Kelly, Law, White, Blackadar, Connor, Stackhouse, Baskin, McLauchlan.

Elected—Parish of Lancaster—James Ready, John Irvine.

Parish of Simonds—John McLeod, James A Bowes, John Murray.

Parish of St Martins—Alexander W Fownes, W H Rourke, Robt McFee.

Parish of Musquash—Joseph A Balcom, Joshua Knight.

Secretary—H W Frith, Clerk of the Peace. Treasurer—J S Bois DeVeber. Auditor—Richard Whiteside. Marshal—Geo W Stockford.

Meetings of the Council.

Fourth Tuesday in April; third Tuesday in July; first Tuesday in October; third Tuesday in January.

Standing Committees, 1891-2.

Finance and Accounts—The Warden, and Councillors Peters, Ready, Balcom, Barnes, Christie, McLeod, McLauchlan, Baskin, McFee, Stackhouse, Law.

County Buildings—Councillors Blizard, Fownes, Ready, McCarthy, Bowes, Connor, Christie, Knight, Rourke, Shaw, McKelvey.

Bills for Legislature and By-Laws and Regulations—The Warden, and Councillors Peters, Kelly, Irvine, McCarthy, Blackadar, Stackhouse, Murray, Connor, Balcom, Rourke, White.

Public and School Lands—The Warden, and Councillors Fownes, McFee, Rourke, Irvine, Shaw, Blizard, McLeod, Barnes.

To Act with the Sheriff in regard to the Performance of Hard Labor Sentences in Jail—Councillors Ready, McFee, Murray, Knight, Barnes, Law, Christie, White, McKelvey.

For Relief of Indigent Rate-Payers—Councillors Baskin, McLauchlan, Fownes, Bowes, Blackadar, Connor, Kelly, Balcom.

POPULATION—CENSUS OF 1891.

Province of New Brunswick	321,294
St. John County	10,395

ST. JOHN CITY.

Kings Ward	2,762	Victoria Ward	3,338
Queens Ward	3,698	Dufferin Ward	3,964
Dukes Ward	3,055	Lansdowne Ward	3,629
Sydney Ward	2,240	Lorne Ward	3,112
Wellington Ward	3,806	Stanley Ward	952
Prince Ward	4,348		
Total	39,179		

KNOWLTON & GILCHRIST, Marine and Fire Insurance Agents, St. John, N. B.

PEPTONIZED ALE AND BEEF FOR NURSING MOTHER.

CITY AND COUNTY OF ST. JOHN.

James A Harding, Sheriff.
John Rankin, Deputy Sheriff and Keeper of Jail.
Samuel Clifford, Turnkey.
H W Frith, Clerk of the Peace.
H Lawrance Sturdee, Deputy Clerk of the Peace.
D E Berryman, M D, James Robinson, J P, John Jordan, J P, Joseph D White, M D, H E Gillmor, M D, Joshua Knight and Geo A Hetherington, M D, Coroners.
County Court—B Lester Peters, Judge. M McDonald, Clerk.
R Chipman Skinner, Judge of Probates.
Hon D McLellan, Registrar of Probates, and Registrar of Deeds and Wills.
Andrew G Crookshank, Deputy Registrar.
Parish Court Commissioners—James Olive, J P, Lancaster; W E Skillen, J P, St. Martins; James H Bowes, J P, Simonds; D H Anderson, Musquash.
E T C Knowles, Revising Officer Electoral Lists; G McSorley, Clerk.
John Willet, Clerk of Circuits.
Commissioners of Alms House and Work House—G A Knodell, President; M Coll, R N Knight, T Furlong, John McLeod, Thomas Hilyard, E J Wetmore, Secretary.
Commissioners General Public Hospital—William Bayard, M D, President; R W Crookshank, Vice-President; M W Maher, G H Clark, T Walker, M D, A C Smith; George Addy, M D, Resident Physician and Superintendent; M F Bruce, M D, Oculist and Aurist, Thos F Raymond, Secretary.
Board of Health—James Reynolds, Chairman; Gilbert Murdoch, James Ready, Wm Christie, M D, John Kelly; H G Watters, Secretary.
Board of Examiners of Surveyors of Lumber—John Tapley, W H Rourke, C F Clinch.
Commissioners of Slaughter Houses—Thos L Hay, Chairman; P Gleeson, Uriah Drake, S G Blizard, John Nugent, William Shaw, Secretary; C H Bustin, Inspector.
Commissioner of Indian Reserves, under Act Vic, C 25—W Bayard, M D.
Chief Game Commissioner for the Province of New Brunswick—James DeWolfe Spurr.
Issuers of Marriage Licenses—W A Lockhart, Saint John; R N Knight, Carleton; W E Skillen, Saint Martins; Wm Glenn Brown, Indiantown.
Registrar of Births, Marriages, and Deaths—R N Knight.
Visiting Physician, Port of St John—W S Harding.
For Commissioners to take Affidavits—See end of Roll of Barristers and Attorneys.

Webster's International Dictionary
SUPPLIED BY
J. & A. McMILLAN,
SAINT JOHN, N. B.
☞ For particulars see inside Back Cover. ☜
SEND FOR A DESCRIPTIVE CIRCULAR.

KNOWLTON & GILCHRIST, Marine and Fire Insurance Agents, St. John, N. B.

ALE AND BEEF, THE FOOD FOR CONVALESCENTS.

SAINT JOHN CITY GOVERNMENT, 1891-92.

Thomas W. Peters, Mayor. I Allen Jack, Q C, Recorder.
Herbert E Wardroper, Common Clerk.
Aldermen, Kings Ward—Robert R Barnes and Fred Blackadar.
" Queens Ward— Charles McLauchlan and W Watson Allen.
" Dukes Ward—Stephen G Blizard and Samuel Tufts.
" Sidney Ward—William Lewis and Patrick McCarthy.
" Guys Ward—William D Baskin and Israel E Smith.
" Brooks Ward—James O Stackhouse and Chas B Lockhart.
" Wellington Ward—William Shaw and Walter W White.
" Prince Ward—John S Nickerson and John McKelvey.
" Victoria Ward—Alexander L Law and James Seaton.
" Dufferin Ward—John Kelly and Joseph A Likely.
" Lansdowne Ward—William A Chesley and William Christie.
" Lorne Ward—David H Nase and John A Chesley.
" Stanley Ward—John McGoldrick and John Connor.
Chamberlain—Frederick Sandall.
Director of Public Works—A Chipman Smith.
Director of Public Safety—Robert Wisely.
City Engineer—Hurd Peters.
Clerk to Mayor's Office—Clarence Ward.
Accountant in Chamberlain's Office—David R Willet.
Clerks in Chamberlain's Office—George F Harding and Duncan G Lingley.
Superintendent of Ferries—H Adam Glasgow.
Superintendent of Streets—George H Martin.
Board of Assessors of Taxes—William F Bunting, Chairman; John Wilson, Uriah Drake and Richard Farmer.
Chief Clerk to Board of Assessors of Taxes—Arthur W Sharp.
Harbor Master—Charles S Taylor.
Harbor Inspector—Joseph O'Brien.
Chief Engineer Fire Department—John Kerr.
High Constable—George W Stockford.

R. H. GREEN. G. HERBERT GREEN.

R. H. GREEN & SON,

ENGRAVERS,

Copperplate and Lithographic PRINTERS,

122 & 124 Germain Street, Saint John, N. B.

STENCIL PLATES A SPECIALTY.

ORDERS BY MAIL PROMPTLY ATTENDED TO.

KNOWLTON & GILCHRIST, Marine and Fire Insurance Agents, St. John, N. B.

ALE AND BEEF CONTAINS PEPSINE, BEEF AND MALT.

Boards of Management.

Treasury Department—Allen, Chairman; Christie, J A Chesley, Likely, Law, Connor, Blackadar, White, Nickerson, Blizard, McCarthy, Stackhouse, Baskin.

Public Works Department—Shaw, Chairman; Barnes, McLauchlan, Blizard, McCarthy, Connor, J A Chesley, McKelvey, W A Chesley, Law, Kelly, Lockhart, Baskin.

Water and Sewerage Department—Shaw, Chairman; Baskin, Blizard, W A Chesley, Kelly.

Public Safety Department—W A Chesley, Chairman; Nase, Tufts, Likely, Blackadar, McGoldrick, Seaton, McLauchlan, Nickerson, Lewis, Smith, White, Lockhart.

Standing Committees.

Appeals and By-Laws—Christie, Chairman; Connor, McCarthy, Kelly, Stackhouse, Blizard, Law, Nase, Nickerson.

Ferries—Lockhart, Chairman; White, Smith, J A Chesley, McCarthy, Blizard, Seaton, McLauchlan, Baskin.

Lands—Barnes, Chairman; Lockhart, Kelly, Connor, Lewis, Christie, Baskin, J A Chesley, Nickerson.

Public Buildings—Blizard, Chairman; Shaw, W A Chesley, Smith, McLauchlan, Nickerson, Lewis, Likely, Barnes.

Police Department.

Office; King Street, East (adjoining County Jail).

Robert J Ritchie, police magistrate; Hon Thos R Jones, David Tapley, sitting magistrates; George A. Henderson, police clerk; W. Walker Clark, chief of police; Richard Rawlings, Fred W Jenkins, captains; John Ring, detective; Charles McDonald, janitor.

Sergeants—John Hipwell, Alexander Watson, John Owens, Samuel Wilson, Aaron Hastings, Henry Kilpatrick, James Covay, Jacob Ross.

Policemen (South End)—Thomas Burchell, Wm Boyle, J Campbell, Geo Baxter, Thomas Caples, J Colwell, Geo. Garnett, James Greer, Jas Gosline, Michael Harrington, James McDonald, Robert Woods, Thos Evans, Patrick Killen, James McLauchlan, Lemont E Thorne, John Merrick, Simon McKay, Hugh Gilson.

Policemen (North End)—Robert Hamilton, Geo Corbett, Joseph Barton, Edward Dalton, John Myles, John Smith, Geo Earle, Douglas H Rankine, Seth Thorne, Robert J Moore, James Semple, Solomon D Hamm; William Hamilton, Janitor.

Policemen (West End)—Chas Amos, James McLaren.

ST. JOHN FIRE DEPARTMENT.

Chief Engineer—John Kerr.

District Engineers—George Blake, No. 1; John Jackson, No 2; John Wilson, No 3; William McLeod, No 4 (West End).

Steam Fire Engine No. 1—William Griffiths, engineman; George G Drake, assistant and hose driver; Lawrence Mahony, engine driver. Hosemen: David Dearness, foreman; James Manson, assistant; Robt Magee, Stephen Munford, Charles Fisher, T O'Leary, jr, Douglas M Ring, C Fred Langan, William Kee, jr, James Robinson.

Steam Fire Engine No 2—Samuel Piercy, engineman; Wm Cunningham, assistant and hose driver; James Donahoe, jr, engine driver. Hosemen:

KNOWLTON & GILCHRIST, Marine and Fire Insurance Agents, St. John, N. B.

ALE AND BEEF, 25cts. PER PINT BOTTLE.

Albert Winchester, foreman; James Dinsmore, assistant; Henry Lawson, Francis McAfee, John Shaw, Walter Vaughan, Peter McGourty, Henry Crawford, John Selfridge.

Steam Fire Engine No 3—John E Wilson, engineman; B Corley, assistant and hose driver; William Johnston, engine driver. Hosemen: E W Barlow, foreman; James Thomas, assistant; William Cummins, Norval McLaughlan, Edward E Evans, Edward Wilson, Thomas J McPherson, Oliver Thompson, W M Barlow.

Steam Fire Engine No 4—Edward P Leonard, engineman; Alex Johnstone, assistant and hose driver; Michael Finnigan, engine driver. Hosemen: Robert J Wilkins, foreman; Patrick McMinniman, assistant; John Bond, David Speight, Alexander Long, Alexander Duncan, Fred McClintock, Thos Ogler, George T Magee, John Coholan.

Steam Fire Engine No 5—Archibald Cook, engineman; Joseph Carr, assistant and hose driver; Arthur Delaney, engine driver. Hosemen: George Kee, foreman; Wm Farrell, assistant; Joseph Howse, Hazen Brown, Alex Scott, Robert Lee, Andrew Ramsay, John Duffy, Ambrose Chesley, William Campbell.

Steam Fire Engine No 6—James Lemon, engineman; Chas W Christopher, assistant and hose driver; Robert Allan, engine driver. Hosemen: J Alfred Ring, foreman; Isaac Amos, assistant; W J Ervin, John Fawcett, Ezekiel McLeod, Henry M Lee, Thomas H Johnstone, Fred Ring, William Harned, Edward Ogler.

MONUMENTS, GRAVE STONES, &c.

JOHN S. SEATON,

Marble, Freestone, Granite, and Soapstone Works,

84 Charlotte Street, near Princess,

ST. JOHN, N. B.

CONSTANTLY ON HAND:

Monuments, in Red and Grey Granite,

ITALIAN and AMERICAN MARBLE,

TABLETS & GRAVESTONES,

All of the Latest Designs and Finest Workmanship, and at Lowest Prices.

KNOWLTON & GILCHRIST, Marine and Fire Insurance Agents, St. John, N. B.

A GREAT TONIC, ALE AND BEEF.

HOOK AND LADDER COMPANIES.

Pioneer No. 1—William H Bowman, captain; Charles Jackson, lieutenant; George B Barker, Geo H Chamberlain, Geo Wilson, Henry Carr, Robert H Nichol, Jeremiah McAdoo, Roland B Evans, William Tait. David McDermott, driver.

No. 2 (West End)—William Howard, captain; George Fawcett, William J Cooey, James W Peters, Thomas McLeod, James Lord, John P McAndrews. John Nichol, driver.

H & L No 3—Charles F Brown, Captain; Wm Watt, lieutenant; Wm O'Leary, John McIntyre, Albert Francis Scott, Joseph Carson. Hugh J McElroy, driver.

William Reed, driver of Chief's wagon and H & L driver.

Superintendent of Fire Alarm—John E Wilson.

City of Saint John Fire Alarm Telegraph.

SOUTH END.

No.	*Locality of Boxes.*
2	No 2 Engine House, King Square.
3	No 3 Engine House, Union street.
4	Cor Garden and Sewell streets.
5	Cor Mill and Union streets.
6	Parker Bros., Drug Store, Market square.
7	Mechanics' Institute.
8	Cor Pond and Mill streets.
9	Foot Union street, East.
12	Cor Peters and Waterloo streets.
13	Cor St Patrick and Union streets.
14	Cor Brussels and Richmond sts.
15	Everitt's Foundry, Brussels st.
16	Cor Brussels and Hanover streets.
17	Cor Erin and Brunswick streets.
18	Cor Union and Carmarthen sts.
19	Cor Courtenay and St David sts.
21	Waterloo, opposite Golding street.
23	Cor Germain and Church streets.
24	Cor Princess and Charlotte sts.
25	No 1 Engine House, Charlotte st.
26	Cor Prince Wm and Princess sts.
27	Breeze's Corner, north-west side King square.
28	Cor Duke and Prince Wm streets.
31	Cor King and Pitt streets.
32	Cor Duke and Sydney streets.
34	Cor Wentworth and Princess sts.
35	Queen street, between Germain and Charlotte.
36	Cor Queen and Carmarthen sts.
37	Cor Sydney and St James streets.
38	Carmarthen, between Duke and Orange streets.
41	Cor St James and Prince William.
42	Corner of Wentworth and Duke streets.
43	Cor Broad and Carmarthen streets.
45	Cor Britain and Charlotte streets.
46	Cor Pitt and St James streets.
51	City Road, near Skating Rink.
52	Pond st., near Fleming's Foundry.
53	Exmouth st., near Richmond.
61	General Public Hospital.

NORTH END.

121	Stetson's Mill, Indiantown.
122	Cor Main and Bridge streets.
123	Horse Car Stables, Main street.
124	Cor Adelaide Road and Peel st.
125	Engine House, No 5, Main st.
126	Douglas Road, opposite Tapley's.
132	Hamilton's Mill, Strait Shore.
134	Rolling Mill, Strait Shore.
135	Cor Sheriff st. and Strait Shore rd.
142	Cor Camden and Portland sts.
143	Main street, Police Station.
154	Long Wharf.
213	Paradise Row.
231	Engine House, No 4, City Road.
241	Cor Stanley and Winter streets.
253	Schofield's Terrace, Wright st.
312	Rockland rd, op head Millidge st.
321	Cor Somerset & High sts, Ft Howe.
412	Cor City Road and Meadow st.
421	Marsh Bridge.

KNOWLTON & GILCHRIST, Marine and Fire Insurance Agents, St. John, N. B.

THE WEAK MADE STRONG WITH PEPTONIZED ALE AND BEEF.

Harper's Periodicals.

Harper's Magazine.

The best literary talent, the greatest variety of Reading, and the best Family Magazine.

Published Monthly. $4 per Year.

Harper's Weekly.

Illustrated by the best Artists. Its serial Novels are the best published. All new topics most ably presented.

Published Weekly. Price $4 per Year.

Harper's Bazar.

Pre-eminently a Ladies' Journal. The most recent fashions in Dress and Household Adornment, with admirable illustrations and Instructions, Bright Sketches and Stories, etc.

Published Weekly. Price $4 per Year.

Harper's Young People.

No family should be without this bright, instructive, and most attractive Magazine for the younger members of the family. "The perfection of a Children's Paper."

Subscriptions received (and the Periodicals sent direct from the Publishers) by

J. & A. McMILLAN, ST. JOHN, N. B.,
Publishers, Booksellers, Stationers, Printers, Etc.

KNOWLTON & GILCHRIST, Marine and Fire Insurance Agents, St. John, N. B.

PEPTONIZED ALE AND BEEF, PRICE 25cts.

HACKNEY CARRIAGES—Rates of Fare.

The prices or rates of fare to be taken and recovered by and paid to the owner, driver, or other person having charge of any licensed Hackney Carriage shall be as follows, that is to say: For conveying one passenger from any public stand to any other part of the city, or from any one part of the city to any other part thereof, the sum of 30 cents, and for every additional passenger of the same household, each 20 cents; other passengers, not of the same household, each 30 cents. When detained at any place by any passenger, there shall be an additional fare of 50 cents every half hour detention. When agreement for hire is made by the hour, the fare shall be the sum of one dollar for each hour, and in that proportion for each division by the quarter of the hour. In case any driver shall be required to cross the ferry of the harbor to or from Carleton, he shall, in addition to the above fare, receive 20 cents additional rate for one passenger, or more than one of the same household; but if not of the same household, then 20 cents such additional fare for each passenger; and also in addition to the fare, he shall receive the ferriage charges for himself, his carriages and horses, both going and returning. Every owner, driver, or person having charge of any Hackney Carriage, shall, when requested so to do, carry with each passenger one trunk and also an additional valise, carpet-bag, portmanteau, bundle, basket, or other article used in travelling, without charge or compensation therefor; and for every additional trunk or other article more than hereinbefore provided, he shall be entitled to demand and receive the sum of five cents.

Cartage Districts.

First District—To comprise all that part of the city lying between and within the north side of Union street, the east side of Prince William street, and the south side of Duke street.

Second District—To comprise all that part of the city outside of the First District that lies between and within the east side of Mill street, at the City line, north side of Pond street, east side of Peel street, north side of Carleton street, east side of Coburg and Charlotte streets, and south side of Queen street.

Third District—To comprise all that part of the city outside of the Second District that lies between the City line on the north, the east side of Dorchester street, north side of Hazen street, east side of Garden street, northerly side of Paddock street, easterly side of Waterloo street, east side of Sydney street, and south side of St. James street.

Fourth District—To comprise all that part of the city outside of the Third District that lies between and within the City line on the north, to the westward of a line at right angles to the said City line, and which strikes the intersection of the easterly line of Coburg with the northerly line of Hazen street, the easterly side of Coburg street, northerly line of Cliff street, westerly side of Waterloo street, northerly side of Richmond street, easterly side of Brussels street, easterly side of Carmarthen street, and southerly side of Broad street.

Fifth District—To comprise all that part of the city outside of the Fourth District that lies between and within the City line on the north, the southerly line of the General Public Hospital Grounds, the northerly side of Jordan's Alley (so called), lying between Waterloo and Brussels streets, easterly side of Brussels street, northerly side of Clarence street, easterly side of St. Patrick street, easterly side of Wentworth street, and southerly side of Broad street.

KNOWLTON & GILCHRIST, Marine and Fire Insurance Agents, St. John, N. B.

DELICATE WOMEN SHOULD USE ALE AND BEEF.

Sixth District—To comprise all that part of the City outside of the Fifth District which lies between and within the northerly side of Clarence Street, Easterly side of Saint David Street, East side of Pitt Street, and south side of Broad Street.

Seventh District—To comprise all that part of the City lying to the South of the South side of Broad street, and to the East of the East side of Pitt and Saint David Streets, and to the South of the North side of Clarence Street.

Eighth District—To comprise all that part of the City lying to the Northward of the North Side of Clarence Street, to the Eastward of the East Side of Brussels, and Northward of the Northerly side of the said Jordan's Alley, and Northward of the Southerly line and bound of the General Public Hospital Grounds.

The rates or prices of Cartage for loading, carrying, unloading (and housing in certain cases) of goods, wares, merchandise, wood, and other articles, from the Market Slip, in Kings and Queens Wards, or from any other place within the limits of the First District to any other within the said Eight Districts, shall be as follows:

Table of Rates of Cartage in the City of Saint John.

ARTICLES AND WEIGHT.	DISTRICTS.							
	1st.	2d.	3d.	4th.	5th.	6th.	7th.	8th.
	$ c.	$ c.	$ c.	$ c.	$ c.	$ c.	$ c.	$ c.
For a load of wood (quarter of a cord),	16	18	20	23	25	28	30	33
For a load of coals (half a chaldron),	25	28	30	33	35	37	40	42
For a load containing 1350 lbs. of grain, salt, potatoes, or any other articles measured at loading or unloading, except coals,	17	20	22	25	28	30	33	35
For a pipe of wine, gin, or brandy, and housing within the door of the first floor	60	63	65	68	70	73	75	78
For a puncheon of rum, or a tierce of sugar, from 7 to 10 cwt. and housing	30	32	35	37	40	42	45	47
For a puncheon of molasses, a hogshead of sugar, of 10 cwt. or upwards, or a hhd. of tobacco and housing,	40	43	45	48	50	53	55	58
For a hogshead or puncheon of cider, or a load of dried fish of 15 cwt., and storing	25	28	30	33	35	38	40	43
For a load of shingles, hoop poles, heading, staves, treenails, smoked fish in boxes, salmon in kits, dry goods, or a load of any other article not herein mentioned, or a hogshead of lime, or a hogshead or crate of earthenware, or two tierces of earthenware, a hogshead of dried fish, two tierces of coffee, or quantity in bags not exceeding 12 cwt., or a load containing six bags of salt, say about 1350 lbs, or a load containing six barrels flour, or five barrels of sugar, fish, beef, pork, turpentine, or cider, or half a ton of iron, or the same quantity of cordage in coil, not exceeding 4 cwt., or a load of any article not herein mentioned,	15	18	20	23	25	28	30	33
For a 64 gallon cask of wine, rum, gin, brandy, molasses, or porter, or for a load of sand, gravel, or stones, or a load of 4 barrels of any spirituous liquor or molasses,	20	23	25	28	30	33	35	38
For cables and cordage, in coils above a cwt., or if to coil, per ton, or if for hay, loose, per ton,	1 00	1 05	1 10	1 15	1 20	1 25	1 30	1 35
For hay, screwed, per ton,	50	54	57	60	64	67	70	73
For bricks, per thousand,	80	85	90	95	1 00	1 05	1 10	1 15
For lumber, per thousand feet,	60	65	70	75	80	85	90	95
For the carriage of any article or articles not exceeding half a load,	10	13	15	18	20	23	25	28

KNOWLTON & GILCHRIST, Marine and Fire Insurance Agents, St. John, N. B.

IT GIVES BLOOD AND MUSCLE, ALE AND BEEF.

For household furniture, without reference to districts, loading and housing; One horse load, 75 cents; more than one horse, $1.50.

When agreement is by the hour: Single team, 50 cents; double teams, $1.

For Pony Carts, Express Carts and Express Wagons, and housing:

DISTRICTS.

1st.	2nd.	3rd.	4th.	5th.	6th.	7th.	8th.
10c.	12c.	14c.	16c.	18c.	20c.	22c.	24c.

For Hand-Carts and Porters, and housing:

1st.	2nd.	3rd.	4th.	5th.	6th.	7th.	8th.
10c.	11c.	12c.	13c.	14c.	15c.	16c.	17c.

Domestic Economy and Plain Sewing and Knitting,

A MANUAL FOR

TEACHERS and HOUSEKEEPERS.

Useful in every Household.

Compiled by Miss M. ALICE CLARK, Instructor in the Provincial Normal School of New Brunswick.

PRICE, - - 40 CENTS.

J. & A. McMILLAN, PUBLISHERS, ST. JOHN, N. B.

Harper's Periodicals!

SUPPLIED BY

J. & A. McMILLAN,

ST. JOHN, N. B.

☞ For particulars see page 113.

THE BRITISH AMERICAN CLOTHING HOUSE,

DO YOU WANT HEALTH, USE ALE AND BEEF.

CARLETON DISTRICTS.

The First District to comprise all that part of Carleton lying north of Rodney Street and west of Market Place.

The Second District to comprise that space lying beyond the northward of Rodney Street, extending west to Ludlow Street.

The Third District to comprise the space lying beyond the Second District northward of Rodney Street, extending west to Watson Street.

The Fourth District to comprise the space lying beyond the Third District northward of Rodney Street, extending west to the City line.

The Fifth District to comprise the space lying south of Rodney Street, and east of Germain Street.

The Sixth District to comprise the space lying beyond the Fifth District and beyond the south line of Rodney Street, and extending west to Ludlow Street, and to the north side of Germain Street.

The Seventh District to comprise all the space lying beyond the Sixth District.

The rates or prices of cartage for loading, carrying, or unloading (and housing, in certain cases), of goods, wares, merchandise, wood, and other articles, on the western side of the harbour, from any place within the limits of the First District there to any place within the said several Districts, shall be as follows:

Table of Rates of Cartage for Carleton.

ARTICLES AND WEIGHT.	DISTRICTS. 1st.	2d.	3d.	4th	5th.	6th.	7th.
	$ c.	$ c.	$ c.	$ c.	$ c.	$ c.	$ c.
For a load of wood (quarter of a cord),	13	15	18	20	23	25	28
For a load of coals (half a chaldron),	25	28	30	33	35	37	40
For a load containing 15 bushels of grain, salt, potatoes, or any other article measured at loading or unloading, except coals,	17	20	22	25	28	30	33
For a pipe of wine, gin, or brandy, and housing within the door of the first floor,	60	63	65	68	70	73	75
For a puncheon of rum, or a tierce of sugar, from 7 to 10 cwt., and housing,	30	38	35	38	40	42	45
For a puncheon of molasses, a hogshead of sugar, of 10 cwt. or upwards, or a hogshead of tobacco, and housing,	40	43	45	48	50	53	55
For a hogshead or puncheon of cider, or a load of dried fish, of 15 cwt., or a common load of household goods, and storing,	25	28	30	33	35	38	40
For a load of shingles, hoop poles, staves, heading, tree-nails, smoked fish in boxes, salmon in kits, dry goods, or two half-hogsheads lime, or a hogshead or crate of earthenware, or two tierces of earthenware, a hogshead of dried fish, or two tierces coffee, or quantity in bags not exceeding 12 cwt., or a load containing 6 barrels flour, or 5 bbls. sugar, fish, beef, pork, tar, pitch, turpentine, or cider, or half a ton of iron, or the same quantity of cordage in coils, not exceeding 4 cwt., or a load of any other articles not herein mentioned,	15	18	20	23	25	28	30
For a 64 gallon cask of wine, rum, brandy, gin, molasses, or porter, or for a load of sand, gravel, or stones or a load of 4 barrels of any spirituous liquors, or molasses,	20	23	25	28	30	33	35
For cables and cordage, in coils above 4 cwt., or if to coil, per ton, or if for hay, loose, per ton,	1 00	1 05	1 10	1 15	1 20	1 25	1 30
For hay, screwed, per ton,	50	54	57	60	64	67	70
For bricks, per thousand,	80	85	90	95	1 00	1 05	1 10
For lumber, per thousand feet,	60	65	70	75	80	85	90
For the cartage of any article or articles not exceeding half a load,	10	13	15	18	20	23	25

JAMES KELLY, 5 MARKET SQUARE, ST. JOHN, N. B.

PEPTONIZED ALE AND BEEF, 25cts. PER BOTTLE.

For Hand-Cartmen and Porters for loading and carrying any articles on any handcart, and housing according to the following scale: For the first district, 5 cents; second district, 6 cents; third district, 7 cents; fourth district, 8 cents; fifth district, 9 cents; sixth district, 10 cents; seventh district, 11 cents.

Board of School Trustees for St. Jonn.

H J Thorne, chairman; D R Jack, W E Vroom, John Connor, T W Peters, W D Baskin, Michael Coll, George A Hetherington, M D, D H Nase; John March, secretary; Frank H Hayes, superintendent.

Pilot Commissioners.

H D Troop, chairman; Chas S Taylor, C McLauchlan, jr, R C Elkin, W E Vroom, E Lantalum, Capt Wm Thomas; J U Thomas, secretary.

Pilots—Thomas Trainor, Samuel Rutherford, Edward J Fletcher, Joseph Doherty, John L C Sherrard, Thomas J Stone, James Doyle, Henry Spears, John Thomas, James Murray, Henry Thomas, John Sproul, Richard Scott, Patrick Conlin, James Reed, jr, John Spears, 3rd, Charles Daley, Wm Lahey, Martin Spears, Richard Cline, James McPartland, James Bennet, James S Spears, James E Mantle, Wm Miller, Wm Quinn, P G Doody, Alfred Cline, Bartholomew Rogers, William Scott, Robert Thomas; John McAnulty for Musquash.

Rates of Pilotage.

Office of Pilot Commissioners, District of St. John, N. B., 7th April, 1886.

By-Laws to amend the Pilotage By-Laws of 1875 *and the By-Laws amending the same.*

In the place of Sections 11 and 12 of the By-Laws, and By-Laws amending the same, all of which are hereby cancelled, substitute the following:

Rates of Pilotage for all Sailing Vessels entering and leaving the Port of St John, N B.

Inwards—First District, from Partridge Island to Musquash Head, bearing N W, per foot draft of water, $1.50.

Second District, from Musquash Head to Point Lepreaux, N W, per foot draft of water, $1.75.

Third District shall be from the outside limit of the Second District to a bound ranging from the North Head of Grand Manan to Liberty Point, bearing N W by W, North Channel; and from Machias Seal Island to Cape Sable Seal Island, bearing S S E, South Channel, per foot draft of water, $2.25.

Outwards—From the Harbour of the Port of St John, N B, to outside of Partridge Island, per foot draft of water, $1.25.

Down the Bay of Fundy, when required, shall be two dollars ($2) per foot draft of water, over and above the one dollar and twenty-five cents ($1.25) harbour pilotage outwards.

Transporting—If any Pilot shall be employed in the removal of any ship or vessel within the Port or Harbour of St John from any mooring ground to any wharf, or from any wharf to any mooring ground, or from one wharf to another wharf, and such Pilot shall see said vessel properly secured and moored, he shall be entitled to demand and receive for such services as follows: Provided always that, if on the arrival of any ship or vessel into the Harbour of St. John, circumstances prevent such ship or vessel from being placed on the mooring ground or at the berth intended by the master, owner or consignee of such ship or vessel, it shall be the duty of the Pilot piloting such ship or

READY-MADE CLOTHING AND GENT'S FURNISHING GOODS,

THE UNIVERSAL TONIC—ALE AND BEEF.

vessel inward to pilot the same when being removed to such mooring ground or berth, if such removal takes place within twenty-fours after the arrival of such ship or vessel as aforesaid, without any extra charge for the same.

For vessels not over 100 tons	$1 50
Over 100 tons, and not exceeding 200 tons,	2 00
" 200 " " 300 "	3 00
" 300 " " 400 "	4 00

And twenty-five cents additional for every fifty tons such vessels may measure over 400 tons.

All Steamers not otherwise exempt by the Pilotage Acts shall pay the following Rates of Pilotage for entering and leaving the Port of St. John.

Inward—First District, from Partridge Island to Musquash Head, bearing N W, per foot draft of water, $2.

Second District, from Musquash Head to Point Lepreaux, N W, per foot draft of water, $2.50.

Third District shall be from the outside limit of the Second District to a bound ranging from the North Head of Grand Manan to Liberty Point, bearing N W by W, North Channel; and from Machias Seal Island to Cape Sable Seal Island, bearing S S E, South Channel, per foot draft of water, $3.

Outward—From the Harbour of the Port of St John, N B, to the outside of Partridge Island, per foot draft of water, $1.75.

Down the Bay of Fundy, when required, shall be two dollars and seventy-five cents per foot draft of water ($2.75), over and above the one dollar and seventy-five cents ($1.75) harbour pilotage outwards.

Transporting—If any pilot shall be employed in the removal of any steamer within the Port or Harbour of St. John, from any mooring ground to any wharf, or from any wharf to any mooring ground, or from one wharf to another wharf, and such Pilot shall see the said steamer properly secured and moored, he shall be entitled to demand and receive for such services as follows: Provided always, that if on the arrival of any steamer into the harbour of St. John, circumstances prevent such steamer from being placed on the mooring ground or at the berth intended by the master, owner or consignee of such steamer, it shall be the duty of the Pilot piloting such steamer inwards to pilot the same when being removed to such mooring ground or berth, if such removal takes place within twenty-four hours after the arrival of such steamer as aforesaid, without extra charge for the same.

For all steamers not exceeding 100 tons,	$2 00
Over 100 tons, and not exceeding 200 tons,	2 50
" 200 " " 300 "	3 75
" 300 " " 400 "	5 00

And thirty cents additional for every fifty tons such steamer shall measure over 400 tons.

It being understood if a steamer drop two anchors in the harbour on arrival, she is considered moored, and any removal is a transportation.

(Signed) J. U. THOMAS, Secretary.

PRIVY COUNCIL, OTTAWA, 9th June, 1886.

I hereby certify that the foregoing By-Laws of the Pilotage Commissioners for the District of St. John, Province of New Brunswick, amending the Pilotage By-Laws of 1875 and the By-Laws amending the same, have been approved by His Excellency the Governor-General in Council on this, the 9th day of June, 1886. JOHN J. McGEE, Clerk Privy Council.

JAMES KELLY, 5 MARKET SQUARE, ST. JOHN, N. B.

USE ALE AND BEEF, THE FOOD-TONIC.

Harbour Master's Fees.

For every vessel (except steamers) plying between St. John and Digby in Nova Scotia and ports in the Bay of Funday to the eastward of the entrance of the harbour, and woodboats and river craft:

For vessels of 30 tons, and under 50 tons,	$ 50
For vessels of 50 tons, and under 75 tons,	75
For vessels of 75 tons, and under 100 tons,	1 00
For vessels of 100 tons, and under 150 tons,	1 25
For vessels of 150 tons, and under 200 tons,	1 50
For vessels of 200 tons, and under 300 tons,	2 00
For vessels of 300 tons, and under 400 tons,	2 50
For vessels of 400 tons, and under 500 tons,	3 00
For vessels of 500 tons, and under 550 tons,	3 50

And 25 cents for every 50 tons such vessel may measure over 500 tons.

Provided, however, that for all decked vessels under the burthen of one hundred tons, owned and registered in this port, and for all vessels under that tonnage, owned or registered elsewhere when trading within the Bay of Fundy, or trading and arriving from ports to the northward of Cape Cod, west of Cape Canso, or from any port in Nova Scotia; there may be paid to the Harbour Master, in lieu of the several sums of money mentioned in the scale aforesaid, an annual sum, according to the following scale, viz.:

For vessels under 30 tons,	$ 75
For vessels of 30 tons, and under 50 tons	1 00
For vessels of 50 tons, and under 75 tons,	1 50
For vessels of 75 tons, and under 100 tons,	2 00

in case the master or owner shall elect to make such annual payment on the first arrival of any such vessel in the said harbour after the 31st day of March in each year, and at the time of making such election shall also pay the same to the Harbour Master.

Anchorage.

For all decked vessels, not being ships of war or transports, or other vessels employed in the transportation of troops or munitions of war, or otherwise exclusively for the time being in the employment of Her Majesty's Government; and except vessels plying between this port and the port of Digby in Nova Scotia, and ports in the Bay of Fundy to the eastward of the entrance to this harbour, which shall arrive, come, or be brought into this harbour of Saint John, there shall be paid on demand by the owner, master, agent, consignee, or persons in charge of such vessels respectively, to the use of the city corporation of Saint John, as a duty of Anchorage for each and every time such vessel may so arrive, come, or be brought, whether such vessel shall anchor or not, according to the following scale, that is to say:

For vessels not exceeding 50 tons,	$ 75
For vessels of 60 tons, and under 100 tons,	1 00
For vessels of 100 tons, and under 150 tons,	1 25
For vessels of 150 tons, and under 200 tons,	1 50
For vessels of 200 tons, and under 250 tons,	1 75
For vessels of 250 tons, and under 300 tons,	2 00

And 25 cents for each 50 tons additional.

SCHOOL BOOKS, Prescribed by the Board of Education, and all others used in the Maritime Provinces, constantly on hand.

WHOLESALE AND RETAIL.

J. & A. McMILLAN.

CLOTHING MADE TO ORDER IN THE MOST FASHIONABLE STYLES,

ALE AND BEEF, THE FOOD FOR CONVALESCENTS.

Rates of Wharfage.

For every Decked Vessel of—

40 tons or under,			$ 30	220 tons or under 240,			$1 20
40 "	"	50,	35	240 "	"	260,	1 30
50 "	"	60,	40	260 "	"	280,	1 40
60 "	"	70,	45	280 "	"	300,	1 50
70 "	"	80,	50	300 "	"	320,	1 60
80 "	"	90,	55	320 "	"	340,	1 70
90 "	"	100,	60	340 "	"	360,	1 80
100 "	"	120,	70	360 "	"	380,	1 90
120 "	"	150,	80	380 "	"	400,	2 00
150 "	"	180,	90	400 "	"	450,	2 25
180 "	"	200,	1 00	450 "	"	500,	2 50
200 "	"	220,	1 10				

And the sum of 25 cents for each additional 50 tons.

Rates of Top Wharfage.

Anchors and Chains of all kinds. per ton of 2,240 lbs.,	twenty-five cents.
Ale and Beer, per hogshead, each,	seven cents.
Ale and Beer, per barrel, each,	three cents.
Ale and Beer, per half barrel, each,	two cents.
Barrels of Raisins, Pitch, Tar, Cement, Plaster of Paris, Whiting, Beans, Peas and Barley, each,	three cents.
Barrels of Flour, Bread, Meal, Onions, Apples and Potatoes, each,	one cent.
Half Barrels of the same, each,	one-half cent.
Firkins and Kegs of all kinds, weighing 28 lbs. and over, up to 56 lbs., each,	one-half cent.
Weighing under 28 lbs., each,	one-quarter cent.
Ballast, per ton of 2,240 lbs.,	ten cents.
Bricks, per thousand,	twenty cents.
Coals of all kinds, per ton of 2,240 lbs.,	five cents.
Crates, casks and cases of Glass and Earthenware, per ton of 40 cubic feet, each,	ten cents.
Barrels of same, each,	one cent.
Carriages and Coaches, each,	ten cents.
Carboys, each,	one cent.
Clay and Chalk, per ton of 2,240 lbs.,	ten cents.
Cattle, viz., Bulls, Oxen and Cows, each,	ten cents.
Cattle, viz., Heifers, Calves, Sheep and Lambs, each,	two cents.
Coffee, Cocoa, Nuts, Walnuts, and other kinds of Nuts, and Filberts, in bags, each bag,	one cent.
Fish, dry, per quintal,	one cent.
Fish, per hogshead, each,	ten cents.
Fish, per tierce, each,	five cents.
Fish, Smoked Herring, per box,	one-quarter cent.
Glass, in boxes of 100 feet, each,	one cent.
Glass, in smaller packages, each,	one-half cent.
Grain and Roots of all kinds, per hundred bushels,	thirty cents.
Horses, Mares and Geldings, each,	ten cents.
Hay, screwed, per ton of 2,000 lbs.,	twenty cents.
Hay, unscrewed, per ton of 2,000 lbs.,	thirty cents.
Hides, green, each,	one-half cent.
Hides, dry, each,	one-half cent.
Hides, in bales, each bale,	ten cents.
Hollow Cast Iron Ware, Terra Cotta and Iron Piping, and loose Stove Castings, per ton,	twenty-five cents.
Hampers, each,	one cent.
Lime, per hogshead,	five cents.
Lime, per barrel,	two and one-half cents.
Lumber of all kinds, per thousand superficial feet,	ten cents.
Laths, per thousand,	two cents.
Liquors and Liquids, per pipe, each,	ten cents.
Liquors and Liquids, per hogshead, each,	seven cents.
Liquors and Liquids, per quarter cask, each,	three cents.
Minerals of all kinds, coals excepted, not manufactured per ton of 2,240 lbs.,	ten cents.

JAMES KELLY, 5 MARKET SQUARE, ST. JOHN, N. B.

PEPTONIZED ALE AND BEEF FOR NURSING MOTHERS.

Molasses and Melado, per hogshead, each,	seven cents.
Molasses and Melado, per puncheon, each,	seven cents.
Molasses and Melado, per tierce, each,	five cents,
Molasses and Melado, per barrel each,	two cents.
Oil, Paraffine, Benzine and Kerosene, per barrel, each,	four cents.
Raisins, in boxes, per box,	one cent.
Raisins, in half-boxes, per box,	one-half cent.
Raisins, in quarter boxes, per box,	one-quarter cent.
Sugar, per hogshead, each,	ten cents.
Sugar, per tierce, each,	seven cents.
Sugar, per barrel, each,	three cents.
Salt, in sacks, each,	one cent.
Salt, in half sacks, each,	one-half cent.
Salt, loose, and Rock Salt, per ton of 2,240 lbs.,	ten cents.
Stoneware, Crocks, Demijohns, each,	one-quarter cent,
Slate, per ton of 2,240 lbs.,	ten cents.
Stone, of all kinds, per cubic ton,	ten cents.
Sand, per ton,	five cents.
Shingles, per thousand,	two cents.
Railway Iron, Iron in bars, bolts, sheets, plates, nails, spikes, and pigs, per ton of 2,240 lbs.,	twenty cents.
Tea, in boxes, each,	two cents.
Tea, in half boxes, each,	one cent.
Tea, in smaller packages, each,	one-half cent.
Timber, of all kinds, undressed, per cubic ton,	ten cents.
Wagons, Buggies, Gigs, and other Vehicles, each,	ten cents.
Wood, Lath and Fire Wood, per cord,	ten cents.
Zinc, in sheets, bars, blocks, nails and spikes, per ton,	twenty cents.

All empty packages to pay half the rates of full packages, and on all goods, wares, and merchandise not hereinbefore enumerated and rated, to pay at the rate of twenty cents per ton, weight or measurement, at the option of the collector, lessee, or proprietors of the wharf whereon the goods may be placed.

Boarding and Day School

FOR YOUNG LADIES.

84 PRINCESS STREET, - - - - - SAINT JOHN, N. B.

THE BEST OF INSTRUCTION GIVEN IN

VOICE. PIANO. VIOLIN. ENGLISH. FRENCH. GERMAN. ELOCUTION, AND PAINTING.

Board and Room Furnished, $3.00 Per Week.

SEND FOR CATALOGUE.

J. D. HITCHENS, Director.

MISS BLACK (*Graduate of Edinburgh University, Scotland*), **Principal.**

HARPER'S PERIODICALS!

SUPPLIED BY

J. & A. McMILLAN, St. John, N. B.

☞ **For particulars see page 113.**

READY-MADE CLOTHING AND GENT'S FURNISHING GOODS,

ALE AND BEEF CONTAINS PEPSIN, BEEF AND MALT.

Time Ball on Northern Tower of Custom House.

The Ball will be hoisted half its elevation each day (Sunday excepted) at fifteen minutes before one o'clock. At one minute before one o'clock it will be hoisted its full height; and at one o'clock, mean time, the Ball will be dropped. A Chronometer keeping correct Greenwich time should then show 5h 24m 15s, and the difference between this and the time shown by a Chronometer, is its true error on Greenwich time at the moment. As the above hour of one o'clock when the Ball drops, represents 5h 24m 15s at Greenwich, the error of a Chronometer may be ascertained, no matter where the ship is lying. Masters of vessels arriving at Saint John should compare their Chronometers by the Time Ball, as it will enable them to get the sea rate, which frequently varies from harbour rates. Latitude 45° 16′ 42″ North. Longitude in time 4h 24m 15s West of Greenwich. D. LOVETT HUTCHINSON, *Director.*

P. S.—Any shipmasters entering this Port, keeping a Meteorological Register, who may be desirous of having the accuracy of their Barometers verified, can do so by comparison with the standard at the Observatory at the Custom House. D. L. H.

A. B. SMALLEY,

Watch & Chronometer Maker, Jeweller & Optician.

91 PRINCE WILLIAM STREET, - - SAINT JOHN, N. B.

A COMPLETE STOCK OF

GOLD & SILVER WATCHES

ALWAYS ON HAND.

Chronometers Rated, and for Sale or Hire.

IMPORTER OF

NORIE & WILSON'S CHARTS & NAUTICAL INSTRUMENTS.

SUB-AGENT AT SAINT JOHN, N. B.,

FOR

Admiralty Charts.

ORDERS BY MAIL OR TELEGRAPH PROMPTLY ATTENDED TO.

JAMES KELLY, 5 MARKET SQUARE, ST. JOHN, N. B.

PEPTONIZED ALE AND BEEF FOR INVALIDS.

The following is a description of the Colors displayed from the Signal Station at the Custom House on the arrival of Vessels in the offing:

Code Signal.	Description.
	For a Ship.
C	Pennant white, with red spot.
L	Blue and Yellow (four checks).
J	Blue, white, blue (horizontal).
	Bark.
C	Pennant white, with red spot.
K	Yellow and blue (vertical).
T	Red, white and blue (vertical tri-color).
F	Pennant red, with white spot.
	Brig.
C	Pennant white, with red spot.
M	Blue, with white cross from corner to corner.
H	White and red (vertical).
N	Blue and white (sixteen checks).
	Brigantine.
C	Pennant white, with red spot.
M	Blue, with cross from corner to corner.
H	White and red (vertical).
S	White, Blue centre.
	Topsail or three-masted Schooner.
C	Pennant white, with red spot.
M	Blue, with white cross from corner to corner.
H	White and red (vertical).
	Steamer.
C	Pennant white, with red spot.
M	Blue, with white cross from corner to corner.
D	Pennant blue, with white spot.
	Square-Rigged Vessel.
D	Pennant blue, with white spot.
R	Red, with yellow cross (vertical and horizontal).
C	Pennant white, with red spot.
P	Blue, with white centre.
	Man of War.
C	Pennant white, with red spot.
L	Blue and yellow (four checks).
V	White, with red cross from corner to corner.
	Gun-Boat.
D	Pennant blue, with white spot.
C	Pennant white, with red spot.
G	Pennant yellow and blue.
J	Blue, white and blue (horizontal).
	Vessel in Tow.
F	Pennant red, with white spot.
B	Red swallow-tail (burgee).
L	Blue and yellow (four checks).
V	White, with red cross from corner to corner.
	Several Vessels in Sight.
C	Pennant white, with red spot.
S	White, with blue centre.
H	White and red (vertical).
	Several Sail.
C	Pennant white, with red spot.
L	Blue and yellow (four checks).
K	Yellow and blue (vertical).
	Want a Pilot.
M	Blue, with white cross from corner to corner.
B	Red swallow-tail (burgee).
H	White and red (vertical).
	Want a Tug.
P	Blue, with white centre.
N	Blue and white (sixteen checks).
	Want Assistance.
H	White and red (vertical).
B	Red swallow-tail (burgee).
	In Distress—Want Assistance.
N	Blue and white (sixteen checks).
C	Pennant white, with red spot.
	Boat in Distress.
H	White and red (vertical).
K	Yellow and blue (vertical).
	Boat Adrift.
J	Blue, white, blue (horizontal).
D	Pennant blue, with white spot.
N	Blue and white (sixteen checks.

In future the letters **K. R. V.** for **"Send a Tug to Me"** (*or to Vessel in direction pointed out*) will be displayed at the Signal Station for Vessels requiring a Tug.

The letters **P. N.** for **"Want a Tug,"** when exhibited, to be understood as an urgent danger or distress signal, and in answer to those made by the same, or an Ensign Union down.

For further information see International Code, or inquire at Signal Station.

J. J. DRAKE.

THE BRITISH AMERICAN CLOTHING HOUSE,

ALE AND BEEF, 25 CENTS PER PINT BOTTLE.

COUNTY OF ALBERT.

Shire Town — Hopewell.

Judge of the County Court—Hon Wm Wedderburn; Jos Howe Dickson, Clerk.

Commissioners Parish Courts—Hon A R McClellan and M B Palmer, Hopewell; W E Bishop and George Barnett, Hillsborough; A W Leeman and Gilbert T Chapman, Coverdale; Charles W Anderson and W H A Casey, Harvey; W P Robinson and R Colpitts, Elgin; David C Cleveland and T J O'Connor, Alma.

High Sheriff—William Woodworth.

Clerk of the Peace, Keeper of the Rolls, and Clerk of the Circuits—Joseph Howe Dickson.

Judge of Probates—W Alder Trueman.

Registrar of Probates—Jos Howe Dickson.

Registrar of Deeds and Wills—George Calhoun.

Registrar of Births, Marriages and Deaths—Ephraim Leeman.

Coroners—W J Lewis, M D, Silas Lynds, Wm A West, S C Murray, M D, Pringle Kelly, Wellington S Hopper, and Joshua B Babkirk.

Commissioners for taking Affidavits in the Supreme Court—George Calhoun and Hon A R McClellan, Hopewell; James M Stevens and W C Anderson, Harvey; W P Robinson and J A M Colpitts, Elgin; A W Leeman, Coverdale; and the Attorneys residing in the county.

Commissioners for taking Special Bail, Supreme Court—Geo Calhoun and Hon A R McClellan.

Municipal Council—W A West, Warden, and Levi Downey, Hopewell; George A Coonan and Edwin Copp, Harvey; D D Luturck and Wm Rommel, Alma; D A Moore and —— Church, Elgin; —— Robinson and Sandford Ryan, Coverdale; Wm S Taylor and Peter Duffy, Hillsborough.

Secretary-Treasurer—W O Wright.

Revising Officer—Hon Wm Wedderburn; A W Bray, Clerk.

Issuer of Marriage Licenses—James S Atkinson, Hopewell; G T Chapman, Coverdale; Joseph A Turner, Harvey; John Garland, Elgin; William Rommel, Alma.

Collectors of Customs—Hillsborough, John Wallace; Alma, David C Cleveland; Harvey, Gilbert Brewster.

Commissioners of Sewers, Hopewell—Valentine Smith, Marnier Downing, Gideon Bray and Robert McGorman.

Auctioneers—Samuel Stewart and Ezra P Hoar, Hopewell.

County Court Terms—3rd Tuesday in June and 2nd Tuesday in November.

Circuit Court—2nd Tuesday in July.

Referees in Equity—W A Trueman and M B Palmer.

Census Returns, 1891.

Alma	1,091	Harvey	1,614
Coverdale	1,387	Hillsboro	2,677
Elgin	2,422	Hopewell	1,780
Total			10,971

JAMES KELLY, 5 MARKET SQUARE, ST. JOHN, N. B.

THE WEAK MADE STRONG WITH PEPTONIZED ALE AND BEEF.

COUNTY OF CARLETON.

Shire Town—Woodstock.

Judge of the County Court—James G Stevens; Wm M Connell, clerk; J C Hartley, deputy clerk.

Commissioners of Parish Civil Courts—Henry M Patterson, Woodstock; Geo W Hovey, Northampton; Ivory Kilburn, Richmond; Jas Bridges, Peel; Jas Simonson, Wakefield; Chas R Upton, Simonds; John Barnett, Brighton; Alexander G Lindsay, Aberdeen; George W White, Wilmot; Beckwith Jones, Kent; Matthew Hutchinson, Wicklow.

Clerk of the Circuits—J C Hartley.

High Sheriff—Fred R Jenkins Dibblee; George Foster, Deputy.

Clerk of the Peace—Wm M Connell.

Judge of Probate—L P Fisher.

Registrar of Probate—John C Winslow.

Referee in Equity—S B Appleby.

Registrar of Deeds and Wills—John S Leighton; J Leighton, Jr, Deputy.

Issuers of Marriage Licenses—W M Connell, Howard B White, G R Burt, Hugh Miller, Wentworth Winslow, W W Hay, Josiah R Murphy, Horace Dalling, E M Boyer, L L Fletcher, Henry Blakslee, B N Shaw and Geo Dixon.

Notaries Public—Lewis P Fisher, George Connell, John C Winslow, Wm M Connell, LL B, S B Appleby, A B Connell, Williamson Fisher, LL B, J N W Winslow, J R Murphy, D McLeod Vince, J C Hartley, John Gallagher, Slason Carvill, and Louis Young.

Commissioners for taking Affidavits in the Supreme Court—Lewis P Fisher, George Connell, John C Winslow, Wm M Connell, R K Jones, S B Appleby, A B Connell, Williamson Fisher, Josiah R Murphy, J N W Winslow, D McLeod Vince, Alex G Lindsay, H T Scholey, J C Hartley, John Gallagher, Slason Carvill, and Louis Young.

Police Magistrate—W Dibblee.

Coroners—George Stickney, George West, Charles R Upton, Wm L Drier, John T Allan, Samuel Watts, Charles P Connell, M P, Theodore H Estey, Richard Port, Nehemiah Tompkins, Richard B Ketchum, Elijah M Shaw, John R Hagerman, M D, Colin King, W H Morehouse, Newton R Colter, M D, G L Cronkhite, Wentworth Winslow, Henry Blakslee, LeBaron L Moores, and Jas Keenan.

County Council—1891-92.

Warden—Chas Smith.

Secretary-Treasurer—Randolph K Jones, LL B.

Auditor—Samuel Watts.

Councillors: Town of Woodstock—James Boyd, Wm T Drysdale, Charles R Watson.

Parish of Woodstock—Chas L Smith and Joseph Speer.

Parish of Wakefield—L R Harding and J A Lindsay.

Parish of Richmond—James Watson and W N Hemphill.

Parish of Northampton—John Colter and John J Rodgers.

Parish of Brighton—J Phillips and W A Hayward.

Parish of Peel—G W Melville and W Tompkins.

Parish of Aberdeen—John McIntosh and Wm Hemphill.

CLOTHING MADE TO ORDER IN THE MOST FASHIONABLE STYLES,

THE GREAT TONIC—ALE AND BEEF.

Parish of Kent—Parick Corbett and John Giberson.
Parish of Simonds—G F Foster and LeBaron Moore.
Parish of Wilmot—Captain Williams and J Strong.
Parish of Wicklow—G L Cronkhite and Andrew Caldwell.

Town of Woodstock.

Mayor—J T Dibblee.
Councillors for Wellington Ward—G W Vanwart and Thos Smith.
Kings Ward—John McLaughlin and Hugh Hay.
Queen's Ward—Richard Cliff, J S Leighton.
Town at Large—Alex Henderson, William Lindsay, A R Hanson, Hugh Gallagher.
Town Clerk—J C Hartley.
Marshal, Town Surveyor, and Inspector of Alms House—John Gibson.
Town Treasurer and Receiver of Taxes—Williamson Fisher.
Superintendent of Water Works and Electric Light—Donald Munroe.
Superintendent af Streets—John C Gibson.
Chief Engineer of Fire Department—F Herbert J Dibblee.
Postmaster—John C Winslow; Assistant, H W Bourne.
Collector of Customs—David F Merritt; Clerk, Thomas Lynch; Landing Waiter, George Robinson.
School Trustees—L P Fisher, Chairman; A B Connell, Secretary; G W Vanwart, Treasurer; John McCormick, H A Connell, James Watts, W S Saunders, R K Jones, Deputy Chairman.

Census Returns, 1891.

Aberdeen	1,326	Peel	1,318	Wicklow	2,241
Brighton	2,385	Richmond	1,852	Wilmot	1,927
Kent	2,788	Simonds	756	Woodstock	1,767
Northampton	1,110	Wakefield	1,761	Woodstock, Town	3,290
		Total	22,523		

COUNTY OF CHARLOTTE.

Shire Town—St. Andrews.

Judge of the County Court—Jas G Stevens; Jas G Stevens, Jr, clerk.
Clerk of the Circuits—M N Cockburn.
High Sheriff—Robert A Stuart.
Clerk of the Peace and Keeper of the Rolls—F Howard Grimmer.
Judge of Probates—M N Cockburn.
Registrar—J M Stevens.
Registrar of Deeds and Wills—H H Hatch; deputy, M N Cockburn.
Commissioner for Parish Courts—J[illegible] W Mann, St James.

Municipality of Charlotte.

Warden—W C H Grimmer.
Secretary-Treasurer—F Howard Grimmer.
Auditor—M N Cockburn.
Councillors: St Andrews—G N Lamb and B F DeWolfe.
St Stephen (Parish)—John S Maxwell and Chas Cogan.
St Stephen (Town)—W C H Grimmer.

JAMES KELLY, 5 MARKET SQUARE, ST. JOHN, N. B.

PEPTONIZED ALE AND BEEF. PRICE 25 CENTS.

Milltown—John L Ray.
Upper Mills—W Babcock.
St George—R T Wetmore and James Dodds.
St Patrick—H Dyer and J W Stevenson.
Dumbarton—Robert McKinney and Joseph Hill.
Pennfield—J W Mealy and T Cross.
Lepreaux—S Stafford and Robert Mawhinney.
Clarendon—R M Graham and Wm Dunlap.
St David—Geo F Beach and Robt Smith.
St James—Dr Atkinson and Wm Forsyth.
Dufferin—Geo Hannah and Sidney Hannah.
Campobello—C F Batson and J Simpson.
West Isles—D F Lambert and D L Martin.
Grand Manan—W A Fraser and C B Harvey.
St Andrews—G D Grimmer and W D Forster.

Coroners—Samuel T Gove, M D; Thomas C Justason; Thomas Dick, M D; Hubert McLaughlan, M D; Laughlan Cameron; H P Reynolds, M D; J A Wade, M D; H Gove, M D; R K Ross, M D, and Geo Dibblee, M D.

Commissioners for taking Affidavits in the Supreme Court—Abraham Young, Edmund Daggett, Thos Barry, William A Fraser, Isaac Woodward McLaughlin, C E O Hatheway, and all Attorneys of the Supreme Court.

Issuers of Marriage Licenses—F H Grimmer, St Andrews; Chas Johnson, St George; Luke Byron, Campobello; Cyrus Cheney, Grand Manan; Hon Geo F Hill, St Stephen; G K Wetmore, West Isles; Oscar Hanson, Lepreaux; Samuel McKay, Pennfield.

Charlotte County Agricultural Society— — —— ———, president; John S Magee, secretary-treasurer; Messrs Wm Rolling, John McFarlane, George Mowatt, James McFarlane, John Mowatt, and J M Emery, committee of management.

St Croix Agricultural Society—Judge Stevens, president; J G Stevens, jr, secretary; Hon James Mitchell, treasurer.

St Patrick Central Agricultural Society—Patrick McLaughlan, president; Hugh Monohan, secretary; J W Stevenson, treasurer.

St George and Pennfield Agricultural Society—James E Lynott, president; S C Irish, secretary-treasurer.

Census Returns, 1891.

Campobello	1,187	St. Croix	674
Clarendon	177	St. David	1,554
Dufferin	334	St. George, Town and Parish	2,757
Dumbarton	807	St. James	2,266
Grand Manan	2,397	St. Patrick	921
Lepreaux	423	St. Stephen	708
Milltown, Town	2,146	St. Stephen, Town	2,680
Pennfield	1,032	Upper Mills, Town	266
St. Andrews, Town and Parish	1,778	West Isles (Deer Island)	1,644
Total	23,751		

THE BRITISH AMERICAN CLOTHING HOUSE,

DELICATE WOMEN SHOULD USE ALE AND BEEF.

COUNTY OF GLOUCESTER.

Shire Town—Bathurst.

Judge of the County Court—Wm Wilkinson; T DesBrisay, Q C, Clerk.

Commissioners for Parish Courts— ——— ——— ——— ———, D G McLaughlan, John E O'Brien, Bathurst; Jonathan Doran, Henry A Sormany, Shippegan; Joseph Sewell, Inkerman; Wm Archer, Oliver Robicheau, Saumarez; N R Richey, New Bandon; J G C Blackhall, Joseph E Santeigue, Caraquet.

Clerk of the Circuits—Theophilus DesBrisay, Q C.

High Sheriff—Laman R Doucett.

Clerk of the Peace and Keeper of the Rolls—T DesBrisay, Q C.

Surrogate—Theophilus DesBrisay.

Registrar of Probates—D G McLaughlan.

Registrar of Deeds and Wills—M H McGinley.

Stipendiary Magistrate—D G McLaughlan.

Stipendiary Magistrate at Caraquet—James G C Blackhall.

Collector of Customs—W J O'Brien, Bathurst.

Collector at Caraquet—J G C Blackhall; Preventive Officer, Theotime Blanchard.

Collector at Shippegan—Henry A Sormany.

Deputy Collector, Pockshaw—Patrick J Foley; Preventive Officer, ——— ———.

Deputy Collector, Tracadie—M E Bourgeois.

Secretary-Treasurer—John Sivewright.

Auditor—John E Baldwin.

Landing Waiter—David Leahy.

Coroners—Joseph Sewell, Wm Ferguson, D G McLaughlan, J G C Blackhall, Gideon M Duncan, M D, Robert Rivers, John C Meahan, E Hutchinson, Henry A Sormany and W P Bishop, M D.

Referee in Equity—Theophilus DesBrisay, Q C.

Issuer of Marriage Licenses—Charles Ross.

Commissioner under Act 38 Victoria, chapters 4 and 5—John E O'Brien.

Revising Barrister—T Swayne DesBrisay.

Commissioners for taking Affidavits in the Supreme Court—Hon Robert Young, Jas G C Blackhall, John Young, John Kerr, Henry A Sormany, and the Barristers and Attorneys practising in the County.

U S Consul—Edward Hickson.

Vice-Consul for Sweden and Norway—John Sivewright.

Fishery Officers—James Hickson, Bathurst; Joseph Ache, Caraquet; Adolphe Ache, Shippegan; Frederick Commeau, Petit Roche; and Jeremiah Muzzerall, Tracadie.

County Council—1891-92.

Warden—John E O'Brien.

Councillors: Parish of Bathurst—John E O'Brien and Richard Smythe.

Parish of New Bandon—John J Reardon and Severin Theriault.

Parish of Beresford—Thos Boudreau and John Morrison.

Parish of Caraquet—Prosper E Poulin and Joseph B Doucet.

Parish of Inkerman—Hugh Cowan, Jr, and Misael Boudreau.

Parish of Shippegan—Tiburee Robicheau and Adolphe Aché.

Parish of Saumarez—Prosper Savoy and John Young.

Parish of St Isadore—Louis G Arseneau and Julien Mattais.

JAMES KELLY, 5 MARKET SQUARE, ST. JOHN, N. B.

IT GIVES BLOOD AND MUSCLE, ALE AND BEEF.

Census Returns, 1891.

Bathurst	4,818	New Bandon	2,457
Beresford	4,301	St. Isidore	872
Caraquet	4,630	Saumarez	2,633
Inkerman	2,008	Shippegan	3,182
Total	24,901		

COUNTY OF KENT.

Shire Town—Richibucto.

Judge of the County Court—Hon Pierre A Landry.
Clerk—Chas T Sayre; Deputy Clerk, R Hutchinson.
Clerk of the Circuits—Robert Hutchinson.
Sheriff—William Wheten.
Clerk of the Peace and Keeper of the Rolls—R Hutchinson.
Registrar of Deeds and Wills—J M Upham Bliss.
Collector of Customs—Basil E Johnson.
Tide Waiter—Hazen Russ.
Judge of Probates—Henry H James.
Registrar of Probates—C Richardson.
Issuers of Marriage Licenses—R Hutchinson, Richibucto; Benj S Bailey, Harcourt.
County Treasurer—K B Forbes.
County Secretary—George McInerney.
County Auditor—Caleb Richardson.
Deputy Crown Land Surveyor—John Stevenson.
Inspector of Weights and Measures—Dosithe Richard.
Postmaster—John C Vantour.
Fishery Overseers—Frederick Hannay, Richibucto; Peter L Richard, St Louis; R Hutchinson, Weldford.
Inspector of Schools—E J O'Brien.
Principal of Grammar School—Arthur Colpitts. Staff: Mr Minor, Miss McRoberts, Miss Chrystal.
Consul for Sweden and Norway, and Lloyds Sub-Agent—R Hutchinson.
Commissioner for taking Bail in the Supreme Court—Wm A Black.
Dominion Representative—Edward H Leger.
Members of the House of Assembly— ——— ———, J D Phinney.
Referees in Equity—H H James, C Richardson.
Coroners—Isaac W Doherty, M D; Rufino A D'Olliqui, M D; Wm Johnson; Damien Bourgeois; Ed H Leger, M D; T L Bourque, M D; W G King, M D; C J Bowser, M D.
Commissioners of Parish Civil Courts—John Hutchinson, Wellington; Bernard Gorman, St Louis; James F Burns, Weldford; B Bailey, Harcourt; Wm Johnson, Dundas; John T Caie, Richibucto.
Revising Officer—Hon P A Landry, Dorchester.
Board of Health—Henry O'Leary, William Hudson, William J Smith; George V McInerney, Secretary.
Registrar of Births, Deaths and Marriages—R Hutchinson.
Inspector of License—John T Caie.
Crier of the Court—Allan Hains.
Warden of Municipality—J B Goguen.

READY-MADE CLOTHING AND GENT'S FURNISHING GOODS,

DO YOU WANT HEALTH, USE ALE AND BEEF.

Municipal Councillors.

Carleton—H Arthur Caie, Maxim Daigle.
Acadiaville—P L Barrio, Fred Richard.
St Louis—F M Richard, P L Richard.
Richibucto—D McAlmon, F S Peters.
Weldford—Robert Murphy, J Johnson.
Harconrt— ——— Wathen, Thomas Atkinson.
Wellington—Gilbert Richard, Calixte Israel LeBlanc.
St Marys—Ezra Gesner, S S Leger.
Dundas—Richard Poirier, P H Leger.
St Paul—Joseph Barnard, —— LeBlanc.

Census Returns, 1891.

Acadieville	1,105	St. Louis	2,121
Carleton	1,186	St. Marys	2,392
Dundas	3,294	St. Pauls	1,040
Harcourt	1,309	Weldford	3,562
Richibucto	3,988	Wellington	3,861
Total			23,858

COUNTY OF KINGS.

Shire Town—Hampton.

Judge of the County Court—Wm Wedderburn; Ora P King, clerk.

Commissioners of Parish Civil Courts— ——— ——— ———; William B McKiel, Greenwich; John McIntyre, Kars; John Woodward, Rothesay; J D M Keator, Hampton; J Douglas Baxter, Norton; William J Brittain, Springfield; William Barnes, Upham; Weeden Fowler, Hammond; S T Morton, Cardwell; W L Corey, Havelock; J A Fenwick, Studholm; W E S Flewelling, Waterford; C Douglas Fairweather, Kingston.

Stipendiary Magistrate—George H Wallace, Sussex; Thomas A Peters, Hampton; D Beverly Hatfield, Norton; Albert S Mace, Studholm.

Clerk of the Circuits—Robert Morrison.

High Sheriff—Samuel N Freeze.

Deputy Sheriff and Gaoler—James W Sproul.

Judge of Probates—Finnemore E Morton.

Registrar of Deeds and Wills—G R Pugsley; Deputy Registrar, J W Sproul.

Registrar of Probates, Secretary-Treasurer, and Clerk of the Peace—George O D Otty.

Referees in Equity—R LeB Tweedie and A C Fairweather.

Coroners—Adino Paddock, George Rix Price, William Keith, William B McKiel, Joshua Burnett, M D, Peter Brennan, James A Fenwick, D Beverly Hatfield, James A Moore, Peter Campbell, George F Johnson, M D, Charles Murray, M D, J H Ryan, M D, Joshua Oldfield, J N Smith, M D, G O Baxter, M D, and H E Freeze.

Commissioners for taking Affidavits and Bail in the Supreme Court—John C Price, J W Nowlan, Philo M Raymond, Nelson Arnold, J A S Keirstead, A S White, F E Morton, Ora P King, R LeB Tweedie, Leonard Allison, G W Fowler, F W Stockton, F M McLeod, Robt Morrison, J Arthur Freeze, Fred E Fairweather, James P Burns, and W H Parlee.

JAMES KELLY, 5 MARKET SQUARE, ST. JOHN, N. B.

PEPTONIZED ALE AND BEEF, 25cts. PER BOTTLE.

Vendor of Law Stamps—H J Fowler and S H White.

Commissioner under Chapter 38 Consolidated Statutes, Insolvent Confined Debtors—R LeBert Tweedie.

Issuers of Marriage Licenses—H J Fowler, Charles M Hunt, J A S Keirstead, Robert D Boal, Silas M Freeze, J R Merritt and Geo S Dryden.

Registrar of Births, Marriages and Deaths—William H Baxter.

Notaries Public resident in the County—See Barristers and Attorneys.

Warden—J A S Keirstead.

County Council meets third Tuesday in January, and first Tuesday in June.

Councillors Elect.

Cardwell—Byron Freeze and Elias Harmer.
Greenwich—Albert D Flewelling and A M Mabee.
Hammond—David J Fowler and Thomas A Kelly.
Hampton—Chas I Smith and H J Fowler.
Havelock—J H Branscomb and J Mace.
Kars—Geo W Palmer and William Holmes.
Kingston—John O Dann and R W Wetmore.
Norton—Dan'l Robertson and J Gillis Hayes.
Rothesay—Wm Maynes and J S Keirstead.
Springfield—J A S Keirstead and G G Scovil.
Studholm—Alfred I Keirstead and M H Parlee.
Sussex—Ora P King and ——— Fairweather.
Upham—Henry G Fowler and Jos S Campbell.
Waterford—Jas A Moore and S Loughery.
Westfield—F W C Nase and D W McKenzie.

Census Returns, 1891.

Cardwell	1,218	Kars	503	Springfield	1,865
Greenwich	819	Kingston	1,811	Sussex	3,205
Hammond	768	Norton	1,606	Upham	1,145
Hampton	1,884	Rothesay	1,053	Waterford	1,178
Havelock	2,081	Studholm	2,786	Westfield	1,172
		Total	23,094		

COUNTY OF MADAWASKA.

Shire Town—Edmundston.

Judge of County Court—James G Stevens; Barry R Plant, clerk.

Parish Court Commissioners—Louis Pelletier, St Francis; J W Baker, St Hiliare; Barry R Plant, Madawaska; Docite Bosse, St Jacques; Jas Smith, St Basil; Abram Perron, St Anne; D O Burgoine, St Leonard.

Commissioners for taking Affidavits to be read in the Supreme Court—A Rainsford Balloch, Barry R Plant, Frederic Laforest, C A David Gagnon.

High Sheriff—F J Rice. Clerk of the Peace, A Rainsford Balloch.

Judge of Probate—A Rainsford Balloch.

Clerke of Circuits—Barry R Plant.

Registrar of Probates—Hilaire Pelletier.

Registrar of Deeds and Wills—Levite T Cyr.

Inspector of Schools—E O'Brien.

County Secretary—C A David Gagnon.

CLOTHING MADE TO ORDER IN THE MOST FASHIONABLE STYLES,

THE UNIVERSAL TONIC—ALE AND BEEF.

County Treasurer—Alexie Cyr.
County Auditor—Hilaire Pelletier.
Coroners—John Lynch, S C Hudon, Edwin Akerly, Mathias Nadeau, B R Violet, Hilaire Pelletier, H A Couillard and Florent Fournier.
Labor Act Commissioner—A E Hanson.
Commissioners to Solemnize Marriage—Edwin Akerly and Enoch Baker.
Issuer of Marriage Licenses—Thomas Emmerson, and P O Byram.
Inspector of Licenses—C A David Gagnon.
Registrar of Deaths, etc—Barry R Plant.

County Council—1891-92.

Councillors for Parish of St Francis—Robert Connors, Mathias Nadeau.
Parish of St Hilaire—Raphael Albert and Adolphe Dagle.
Parish of Edmundston—Maxim Martin and Miiton Dayton.
Parish of St Jacques—Joseph Guimond and Docite Bosse.
Parish of St Basile—Victory Martin and Cyrille Thibodeau.
Parish of St Anne—Beloni Cyr and Dennis E Cyr.
Parish of St Leonard—Isaac Bijeau and Andrew Leveque.

Census Returns, 1891.

Edmundston,	1,683	St Hilaire,	994
St Ann,	973	St Jacques,	874
St Basil,	1,557	St Leonard,	2,393
St Francis,	2,040	Total,	10,514

COUNTY OF NORTHUMBERLAND.

Shire Town—Newcastle.

Judge of the County Court—W Wilkinson: Samuel Thomson, Clerk.
Commissioners for Parish Court—George B Fraser, Chatham; Wm Masson, Newcastle.
Stipendiary Magistrate—Chatham, Robert Murray.
Police Magistrate—Newcastle, John Niven.
Commissioner for taking Bail, etc., in the Supreme Court—William Park.
Clerk of the Circuits—Samuel Thomson, Q C.
High Sheriff—John Shirreff.
Clerk of the Peace and Keeper of the Rolls—S Thomson, Q C.
Judge of Probates—Samuel Thomson, Q C.
Registrar—G B Fraser.
Registrar of Deeds and Wills—John Lawlor.
Coroners—Robert B Wasson, Edward Rogers, John S Benson, B N T Underhill, John Pallen, M D, John Pond, John Johnson, Wm P Bishop, J B Freeman, M D, Phineas Williston, Alfred C Smith, M D, Daniel McMillan, John McDonald, M D, Joseph Chaplin, John McDonald, Alex G Williston, Francis Desmond, M D, and Hiram A Fish, M D.
Issuers of Marriage Licenses—Samuel Thomson, Joseph R Coggin, Daniel McMillan, F L Pedolin, Harvey Doak, John S Pond, and Wm S Salter.
Revenue Officers—Daniel Ferguson, Collector, Chatham; W Anderson, Waiter, Searcher and Locker. Wm A Park, Collector; D McGruar, Waiter, Searcher and Locker, Newcastle.

JAMES KELLY, 5 MARKET SQUARE, ST. JOHN, N. B.

USE ALE AND BEEF, THE FOOD-TONIC.

Free Grants Commissioners—M Chiasson, Rogersville; M Maillet, Main Rogersville; John LeBlanc, Shediac Ridge.

Labor Act Commissioner for Rogersville and Glenelg—C C Chiasson.

Consuls—Norwegian, Hon R Hutchinson; United States, R R Call; German, Alex Morrison, Chatham.

County Council, 1891-92.

Secretary-Treasurer—Samuel Thomson.
Parish of Derby—James Robinson and John Betts.
Parish of Southesk—Jared Tozer and Murdoch Sutherland.
Parish of Northesk—Wm Jones and Michael Ryan.
Parish of Glenelg—W V Ullock and Robert McNaughton.
Parish of Alnwick—Wm Anderson and Romain Savoy.
Parish of Hardwick—Jeremiah Sullivan and Phineas Williston.
Parish of Nelson—Thomas W Fleet and E Hayes.
Parish of Blissfield—John A McDonald and Frank Swain.
Parish of Blackville—B N T Underhill and Edward Hays.
Parish of Ludlow—J S Fairley and John McAleer.
Parish of Rogersville—Lawrent Legere, Paul B Perry.
Parish of Newcastle—Lawrence Doyle and Wm Wood.
Parish of Chatham—R Flanagan and Wm Kerr.

Census Returns, 1891.

Alnwick	2,960	Glenelg	1,382	Newcastle	4,006
Blackville	2,066	Hardwick	1,170	North Esk	1,586
Blissfield	894	Ludlow	805	Rogersville	1,379
Chatham	5,644	Nelson	1,907	South Esk	1,045
Derby	871			Total,	25,715

COUNTY OF QUEENS.

Shire Town—Gagetown.

Supreme Court—Circuit opens first Tuesday in July. C A Harding, Clerk.

Commissioners for taking Special Bail in the Supreme Court—Chas Keith, R T Babbit.

Commissioner for taking Affidavits to be read in the Supreme Court—C A Harding, J R Curry, R T Babbit, Gagetown; Thos Leonard, Jos B Perkins, Petersville; John Goldfinch, Isaac C Burpee, Chas E Langan, Chipman; Charles Keith, Brunswick; Samuel L Peters, Hampstead; James Palmer Canning; J DeVeber Neales and John R Dunn, Gagetown.

County Court—Judge, Hon James Steadman; Clerk, J R Curry. Terms Fourth Tuesday in January and June, and third Tuesday in October.

Probate Court—Judge, J DeVeber Neales; Registrar, J R Curry.

Members of Council.

Warden—L S Vanwart; Secretary-Treasurer—Robert T Babbit.
Auditor—C D Dykeman.
Parish of Brunswick—Fred Alward and Roland H Corey.
Parish of Cambridge—Wellington Cox and John Orchard.
Parish of Canning—G W H Palmer and R P Yeomans.
Parish of Chipman—R D Richardson and Wm McAllister.
Parish of Gagetown—Joseph Hoben and W H Belyea.

THE BRITISH AMERICAN CLOTHING HOUSE,

ALE AND BEEF CONTAINS PEPSINE, BEEF AND MALT.

STEAM CARRIAGE AND SLEIGH MANUFACTORY.

ESTABLISHED 1850.

PRICE & SHAW,

150 to 160 Main Street, St. John, N. B.

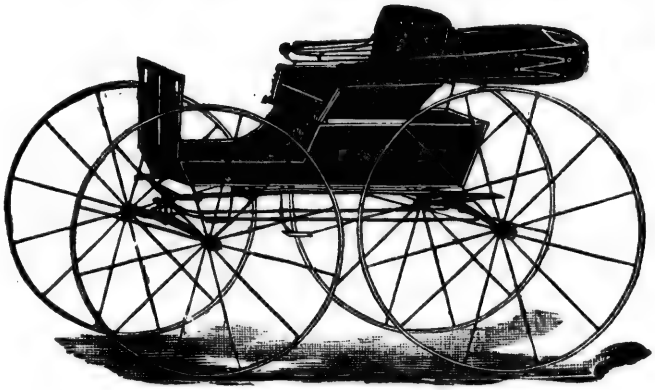

MANUFACTURERS OF ALL KINDS OF

CARRIAGES, SLEIGHS, COACHES AND HEARSES.

Repairing in all its Branches

EXECUTED WITH NEATNESS AND DESPATCH.

Second-Hand Sleighs, Coaches and Wagons

FOR SALE CHEAP.

JAMES KELLY, 5 MARKET SQUARE, ST. JOHN, N. B.

PEPTONIZED ALE AND BEEF FOR INVALIDS.

Parish of Hampstead—Stephen E Clark and Asa Slipp.
Parish of Johnston—T Wm Perry and John Leonard.
Parish of Petersville—Henry Johnston and Peter Lingley.
Parish of Waterboro—John Granville and Wm Snodgrass.
Parish of Wickham—L S Vanwart and James McCrea.
Council meets third Tuesday in January, and the second Monday in July.

Commissioners of Parish Courts—H J DuVernet, Gagetown; W H White, Cambridge; Thomas Leonard, Petersville; B S Palmer, Hampstead; George J Worden, Wickham; Isaac C Burpee, Chipman; D Palmer, Canning; T W Perry, Johnston; George E McLean, Waterborough; Samuel E McDonald, Brunswick. Jurisdiction: $80, in *debt;* $32, in *tort.*

Issuers of Marriage Licenses—Wm H White, Benj S Palmer, W C King, R P Yeomans, D M Pearson, John Law, Brunswick H Smith, James F Roberts, Freeman Alward, W S Butler, R McCann, and J A Mott.

Coroners—R T Babbit, John Murphy, S V White, Ambrose Palmer, R D Akerly, Mayes Case, Isaac C Burpee, Malcolm C McDonald, M D, M Y Cox, Abraham Wiggins, Thomas H Pearson, James G Hetherington, T W Perry, F E Nugent, M D, F J Purdy, Jarvis G Sypher, and Henry J DuVernet.

Auctioneers—David H Ferguson, Jotham P Belyea, Archibald McAllister, Amos S Corney, Wm Cooper, Gagetown; John Armstrong, Wm Hawkshaw, Thomas Leonard, C N Darrah, Petersville; James Pearson, Johnston; W S Butler, Canning; Lawrence O'Leary, Charles Keith, Brunswick; Thomas Dykeman, Cambridge; I S Vanwart, Hampstead; T William Perry, William Somerville, Johnston; L S Vanwart, Wickham; B S Babbit, Gagetown.

Licensed Vendors under the Canada Temperance Act—N B Cottle, Cambridge; L S Vanwart, Wickham; John W Dickie, Gagetown.

High Sheriff—Walter S Butler; Deputy, Wm Brander.
Clerk of the Peace—J DeVeber Neales.
Registrar of Deeds and Wills—Robert T Babbit.
Divisional Registrar of Births, Marriages and Deaths—Ella A Simpson.
Postmaster—Levi Tuck, Gagetown.

Census Returns, 1891.

Brunswick,	381	Hampstead,	1,130
Cambridge,	1,366	Johnston,	1,588
Canning,	806	Petersville,	1,914
Chipman,	1,651	Waterborough,	1,352
Gagetown,	1,029	Wickham,	935
Total,			12,152

COUNTY OF RESTIGOUCHE.

Shire Town—Dalhousie.

Judge of the County Court—Wm Wilkinson. Jas S Morse, Clerk.

Commissioners for Parish Courts—W S Smith, Dalhousie; William Mott, Addington; John McMillan, Colborne.

High Sheriff—Wm H Phillips.
Clerk of the Peace and Keeper of the Rolls—J S Morse.
Judge of Probates—James S Morse.
Registrar of Deeds and Wills—John Barberie.

READY-MADE CLOTHING AND GENT'S FURNISHING GOODS,

PEPTONIZED ALE AND BEEF FOR NURSING MOTHER.

Registrar of Probate—John Barberie.
Deputy Crown Land Surveyor—D McMillan, C E.
Referee in Equity—James S Morse and H F McLatchey.
Revising Officer—Judge Wilkinson.
Registrar of Births, Deaths and Marriages—Harvest L Johnson.
Issuers of Marriage Licenses—J C Barberie and Wm S Smith.
Auditor—David Ritchie.
Supervisors of Roads—Patrick Ultegan, Ebenezer McMillan, Peter Laviolette and Neil Shaw.
County Treasurer—William Montgomery.
County Secretary—H A Johnson.
Commissioners for taking Bail in the Supreme Court—Charles Murray, Campbellton; Wm Montgomery, Dalhousie.
Municipality of Restigouche—Thos Hayes, Warden. Councillors: Wm McRae and John Mowat, Addington; Neil Shaw and A J LeBlanc, Dalhousie; Donald McLean and Don Kerr, Colborne; John Culligan and Thos Hayes, Durham.
Harbour Master—William S Smith.
Revenue Officers—William Montgomery, Collector, port of Dalhousie; Archibald McKenzie, Deputy Treasurer, Campbellton.
Daniel O'Keefe, Free Grant Commissioner for Coldbrook Settlement, and —— ———, Free Grant Commissioner for Balmoral.
Coroners—James S Morse, Allen McKendrick, Wm Disbrow, M D, Victor J A Vernon, M D, W Doherty, M. D.
Fishery Wardens—Albert Verge, Cross Point; Alex McPherson, Dalhousie; James McMillan, Jacquet.
Restigouche Agricultural Society—John Barberie, President; James Reid and Alex Dickie, Vice-Presidents; Wm Montgomery, Sec'y-Treasurer.

Census Returns, 1891.

Addington	2,751	Dalhousie	2,532	Eldon and Res. R.	154
Colborne	901	Durham	1,973	Total	8,311

COUNTY OF SUNBURY.

Shire Town — Oromocto.

Judge of the County Court—James Steadman; F St John Bliss, Clerk.
Commissioners of Parish Courts—George W Hoben, Burton; Whitehead Barker, Sheffield; John D Wilmot, Lincoln; Thos E Smith, Blissville; Thos L Alexander, Gladstone; J E Miller, sr, Northfield; Chas Brown, Maugerville.
Clerk of the Circuits—Chas E Duffy.
High Sheriff—James Holden.
Clerk of the Peace—F St John Bliss.
Judge of Probates—George L Brown.
Registrar of Deeds and Wills and of Probates—S H Estabrooks.
Issuer of Marriage Licenses—Moses H Coburn.
Receiver of Royalty for Sunbury and Queens—John Maynard.

JAMES KELLY, 5 MARKET SQUARE, ST. JOHN, N. B.

ALE AND BEEF, THE FOOD FOR CONVALESCENTS.

Commissioners for taking Affidavits and Bail—Moses H Coburn, Sheffield; Charles J Bailey, Fredericton Junction; James S White, Oromocto; Geo W Hoben, Burton; Charles J Burpee, Sheffield.

Coroners—Gehardus Clowes, Moses H Coburn, John R Seely, Henry Rees, Albert Ferguson, H B Mitchell, Thomas P Taylor, David W Hartt, Thomas H Kelly, George A Perley, George F Grass, and Henry Webb.

Auctioneers—Hon Archibald Harrison, George A Perley.

Labor Act Commissioners—Robert Hughes, Burton; Robt Harper, Northfield; Thomas E Smith, Blissville; Henry Webb, Gladstone.

Time of holding Circuit Court—Tuesday next after 4th Tuesday in October.

Time for holding County Courts—Third Tuesday in January and June, and on the Wednesday next after the second Tuesday in October.

County Council, 1891-92.

Blissville—J W Hoyt and W Y Hoyt.
Gladstone—Jerry Tracey and Westley Mason.
Lincoln—Albery Grass and Henry Mitchell.
Burton—Armstrong and McLean.
Maugerville—Bridges and Banks.
Sheffield—Thomas P Taylor and Charles J Burpee.
Northfield— —— —— —— ——

Census Returns, 1891.

Blissville,	764	Maugerville,	475
Burton,	1,455	Northfield,	608
Gladstone,	911	Sheffield,	718
Lincoln,	840	Total,	5,761

COUNTY OF VICTORIA.

Shire Town—Andover.

Judge of the County Court—James G Stevens, W Fred Kerston, clerk.

Clerk of the Circuits—W Fred Kerston.

Commissioners for Parish Courts—James A Armstrong, Andover; H P Petersen, Drummond; John Ryan, Gordon; John McDougall, Lorne; C W S Barker and G P Fraser, Grand Falls.

Police Magistrate for Parishes of Andover and Perth—Neill McQuarrie.

Sheriff—James Tibbits.

Keeper of the Rolls and Clerk of the Peace—T J Carter.

Judge of Probates—W Fred Kerston.

Registrar of Probates—James Tibbits.

Registrar of Deeds and Wills—John C McCluskey.

Commissioners for taking Special Bail—Adam Beveridge, John Costigan.

Issuers of Marriage Licenses—Wm Everitt, H P Petersen, G L Kelly, Benjamin Kilburn and A R Hallett.

Commissioner under Imprisonment and Examination of Debtors Act—Alex Straton.

Commissioners for taking Affidavits in the Supreme Court—John Costigan, W Fred Kerston, D B Gallagher, Alex Straton, P G Fraser, John C McCluskey, Adam J Beveridge, Thos Lawson and T J Carter.

CLOTHING MADE TO ORDER IN THE MOST FASHIONABLE STYLES,

ALE AND BEEF, 25cts. PER PINT BOTTLE.

Board of Valuators—James P Kelly, John Ryan and George E Baxter.

Coroners—George W Murphy, Leonard W Wilson, and H P Petersen.

Collector of Customs—Walter Armstrong; Sub-Collector, George A Bedell; Preventative Officer, George Baird.

School Trustees—Andover, S P Waite, Rev Leo A Hoyt and Abraham Kupkey; Alexander Straton, Secretary, Andover.

Commissioners under Free Grants Act—H P Petersen, Denmark; John Smith, Sisson Ridge; Thomas Cummings, Wm McPhail.

Revising Officer for the Electoral District of Victoria—B R Plant; Clerk, Alexander Straton.

County Council, 1891-92.

Warden—Geo W Day.
Secretary-Treasurer—James Tibbits.
Andover—W J Hiscock, J C Manzer.
Perth—Albert Brymer, Andrew Davidson.
Grand Falls—C McCluskey, W L Wilson.
Drummond—G W Day, Jas P Kelly.
Gordon—J F Tweedale, John Smith.
Lorne—John Barker, John Jenkins.

Census Returns, 1891.

Andover,	1,242	Grand Falls,	1,596
Drummond,	2,022	Lorne,	309
Gordon,	743	Perth,	1,792
Total,			7,704

COUNTY OF WESTMORLAND.

Shire Town—Dorchester.

Judge of the County Court—Hon Pierre A Landry. Wm H Chapman, Clerk.

Commissioners of Parish Civil Courts, and Stipendiary Justices—Jacob Wortman, Moncton; Fred W Emmerson, Petitcodiac; F W Abercrombie, Shediac; Walter Cahill, Sackville.

Commissioners of Parish Civil Court—A E Killam, Moncton; W Hazen Chapman, Maximilian F Richard, Dorchester; W F George, Sackville; Geo Chapman, Salisbury; Samuel Sharp, Wm Chapel Silliker, Westmorland; John Riley, Adam Simpson, Botsford; W B Deacon, Shediac.

Clerk of the Circuit—M G Teed.

High Sheriff—Angus McQueen.

Clerk of the Peace and Keeper of the Rolls—Chas E Knapp.

Registrar of Deeds and Wills—William Backhouse.

Registrar of Marriages, Births and Deaths—F A McCully.

Referees in Equity—Fred W Emmerson, Petitcodiac; C A Steeves, Moncton.

Coroners—J W Chapman, Alexander Robb, E T Gaudet, M D, Thos A LeBlanc, Edward P Doherty, M D, Dorchester; Jacob Wortman, Charles Somers, Clement Burke, Moncton; Robert Bell, John Baird, Sackville; G R Dixon, Edward C Gooden, Westmorland; Wm Dobson, Botsford; J C Price, Elias W Elliott, Nelson G Trites, Roland F Keith, Salisbury; C W Smith, Shediac; O E Steeves, M D, C A Allan, M D, W W Wells.

JAMES KELLY, 5 MARKET SQUARE, ST. JOHN, N. B.

THE WEAK MADE STRONG WITH PEPTONIZED ALE AND BEEF.

Commissioners for taking Affidavits in the Supreme Court—E Cogswell, Sackville; W B Deacon, E J Smith, Shediac; A L Wright, W W Price, Salisbury; John McKenzie, Moncton; Martin Freeman, Point de Bute; and all the attorneys in the county.

Commissioners for taking Special Bail in the Supreme Court—Edward Cogswell, Sackville; Wm B Deacon, Shediac; Walter Cahill, Sackville; and the Judge of the County Court in the County.

Notaries Public—See Barristers and Attorneys.

Commissioners for taking Examination of Debtors—Pierre A Landry, F A McCully, Moncton; Chas E Knapp, A D Richard, Dorchester.

Commissioners under Labor Act—John W Patterson, Salisbury; R Chesley Tait, Shediac.

Issuers of Marriage Licenses—S W Tingley, Dorchester; R A Borden, David Grant, Arthur Robinson, Moncton; R B Weldon, G M Blakney, Chas A Keith, Salisbury; Geo Dobson, Rufus Oulton, Botsford; Elisha Tingley, Sackville.

Municipality of Westmorland.

Warden—Amos Odgen.
Secretary—A E Oulton.
Treasurer—Hon A D Richard.
Councillors: Parish of Dorchester—Wm Hickman and E T Gaudet, M D.
Parish of Sackville—Amos Ogden and Nathan Lowerison.
Parish of Shediac—C Gallant and W A Russel.
Parish of Moncton—Thos Hennessey and Chipman Trites.
Parish of Westmorland—Amos Ogden Trueman and Geo T Copp.
Parish of Botsford—Patrick Herbert and Patrick Reilly.
Parish of Salisbury—Early Kay and G F Fowler.
Town of Moncton—J T Forbes.

Census Returns, 1891.

Botsford	4,150	Moncton (parish)	5,165	Shediac	6,217
Dorchester	6,358	Sackville	4,984	Westmorland	2,168
Moncton (city)	8,765	Salisbury	3,677	Total	41,484

COUNTY OF YORK.

Shire Town — Fredericton.

Judge of the County Court—James Steadman; J H Barry, Clerk.

Commissioners of Parish Civil Courts—A E Cliff and George McEwin, Kingsclear; Wm Jamieson and E D Estabrooks, Prince William; John F Petty and Wm Murray, Manners-Sutton; Jesse Christie, Whitfield Estey and Thomas Morrison, Bright; John L Fletcher and Geo S Peters, Saint Marys; Jarvis Law, David B Jones and Peter Girdwood, Canterbury; Wm Whitehead and John E Casey, Dumfries; Adam Sharp and George H Vanwart, Queensbury; Lewis Fisher, New Maryland; Edward Spiers, Stanley; Edward Pidgeon and John Pugh, Douglas; W W McGeorge and J E Pomeroy, North Lake; Thomas W Purvis, Southampton.

High Sheriff—A A Sterling.

Deputy Sheriff—John B Hawthorne.

SAINT JOHN DYE WORKS,

A GREAT TONIC, ALE AND BEEF.

Clerk of the Peace—H B Rainsford.
Surrogate and Judge of Probates—Francis A H Straton.
Registrar of Probates—J H Barry.
Registrar of Deeds and Wills—Abraham D Yerxa; Elijah B Yerxa, deputy.
Gaoler—John B Hawthorne.
Issuers of Marriage Licenses—E Hansen, Wm Brown, and T L Earle.
Coroners—Geo H Vanwart, Judah Hammond, Thos Brown, Dr T C Brown, David Dow, David Little, John Fletcher, Edward D Estabrooks, William Jamieson, Charles McGibbon, Charles F Hoben, Alexander Hay, George N Howland, Charles E Dow, Dr David Moore, Dr John Z Currie, Alfred Rowley, Rankine D Brooks, John B Grant, Jesse Baker, David Bartlett, Benjamin Coburn, M D, Odbur Dunphy, David L Grant, Wilmot Guiou, Jas Kennedy, Patrick Lockhart, John Marshall, James K Pinder, Samuel Watts, Henry C Warneford, Dr G E Coulthard, Abraham Bennett.
Commissioners for taking Affidavits in the Supreme Court—The several Attorneys practising in the County.
Commissioner under Garnishee Act, cap 43, Consolidated Statutes—John L Marsh.
Licensed Vendors of Liquors in the City of Fredericton under cap 99 of the Canada Temperance Act—George C Hunt and John M Wiley.

Municipal Council.

Warden—John C Murray.
Secretary-Treasurer—John Black.
Auditor—James M McCready.
Division Registrar—H B Rainsford.
Councillors—Bright, John McKeen, Spencer Inch; Canterbury, Geo F A Jamieson, —— London; Douglas, Wm Kinghorn, Jr, W Harvey Lawrence; Dumfries, John Scott, Thomas Simmons; Kingsclear, John C Murray, A E Cliff; Manners-Sutton, Robert Thompson, John Mowatt; New Maryland, David M Fisher, Absalom A Nason; North Lake, Geo S Inch, J L Gould; Prince William, Wm W Graham, —— McMillan; Queensbury, Alanson McNally, Jno W Hallett; St Marys, Alfred Rowley, Luther Goodspeed; Southampton, James K Pinder, Patrick Lockhart; Stanley, Donald Fullerton, —— Boyle.

Game Wardens.

Bright, Alfred Jewett; Canterbury, Abraham Hillman; Douglas, none; Dumfries, none; Kingsclear, Tobias Burgoyne, Patrick Lucy, David Essance; Manners-Sutton, Timothy Stack, James Coburn; New Maryland, William H McKnight, Dunbar D Nason; North Patterson, Andrew Howe, Samuel McIntyre; Prince William, none; Queensbury (west), Moses Fleming; Queensbury (east), David McGrath; St Mary, none; Southampton, none; Stanley, none.

Corporation of Fredericton.

T Carleton Allen, Mayor; Chas W Beckwith, City Clerk; James F McMurray, City Auditor; John Moore, City Treasurer; John E Perks, Market Clerk; Richard A Estey, Wharfinger.
Aldermen—Wellington Ward, John Macpherson and Joseph Vandine; St Ann's Ward, George Gilman and James W McCready; Carleton Ward, Henry G Estey and Patrick Farrell; Kings Ward, Marshall Richey and Harry Beckwith; Queens Ward, L C Macnutt and John Moore.

C. E. BRACKETT, 86 PRINCESS STREET.

PEPTONIZED ALE AND BEEF, PRICE 25cts.

City Marshal—James Roberts.

Fire Department—Andrew Lipsett, Chief Engineer; Geo Hatt, jr, Assistant Chief Engineer; John McLaughlin, Foreman No 1 Hose Company; George Ross, Foreman No 2 Central Hose Company; Harry Rutter, Foreman No 4 Hose Company; Geo Clark, Foreman No 5 Hose Company; John B Hawthorne, Foreman Hook and Ladder and Protection Company.

Alms House Commissioner—Elijah Clark; Keeper, A D Thomas.

Manager City Hall—Chas W Beckwith.

Janitor City Hall—Martin Nowlin; Collector of Licenses, James Roberts.

Road Commissioner—William McKay.

Assessors—James Farrell, principal; George A Cliff and David B Barker, assistants.

Revisors—Aldermen Vandine, Richey, Gillman, Moore and Farrell.

Police Department—John L Marsh, Police Magistrate; John Richards and John McDonald, Sitting Magistrates.

Police—Dow Vandine, Sergeant; Paul Phillips and Z Wright, Policemen.

Water Department—Alderman Richey, chairman; Aldermen McCready and Farrell.

Water Superintendent—Alexander Burchill.

Engineers of Water Works Engine—John Taylor and Malcolm Ross.

School Board—A F Randolph, chairman; Dr Coulthard and Julius L Inches (appointed by Government); A A Sterling, James T Sharkey, Wesley Vanwart and J J Weddall (appointed by City Council).

Secretary to Board—Charles A Sampson; Messenger, James Hamilton.

Board of Health—Dr Coburn, chairman, and T Carleton Allen, Marshall Richey, Arthur Limerick, George H Parker; Secretary, Charles W Beckwith; Health Officer, James Farrell.

Census Returns, 1891.

FREDERICTON.

Carleton Ward,	1,621	St Ann's Ward,	1,588
King's Ward,	1,074	Wellington Ward,	832
Queen's Ward,	1,387	Total,	6,502

Bright,	1,661	New Maryland,	409
Canterbury,	2,297	Northlake,	755
Douglas,	2,880	Prince William,	1,398
Dumfries,	689	Queensbury,	1,540
Kingsclear,	1,746	St Mary's,	3,354
Manners-Sutton,	1,693	Southampton,	2,310
Marysville (town),	1,339	Stanley,	2,406
Total,			30,979

SCHOOL BOOKS

Prescribed by the Board of Education, and all others used in the Maritime Provinces, constantly on hand. **Wholesale and Retail.**

J. & A. McMILLAN,

Publishers, Booksellers, Stationers, Printers, Book-Binders, Etc., Etc.,

98 and 100 Prince William Street, St. John, N. B.

DYEING AND CLEANING WEARING APPAREL,

DELICATE WOMEN SHOULD USE ALE AND BEEF.

RAILWAYS.

Intercolonial Railway—Miles operated, 1,144.

C Schreiber, Chief Engineer and General Manager Canadian Government Railways, Ottawa, Ont.

General Officers, resident at Moncton, N B—D Pottinger, Chief Superintendent; P S Archibald, Chief Engineer; H A Whitney, Mechanical Supertendent; Thomas Williams, Chief Accountant and Treasurer; Geo Taylor, General Freight Agent; Arthur S Busby, General Passenger and Ticket Agent; T V Cooke, General Storekeeper.

District Superintendents—J J Wallace, Halifax and St John District, Truro, N S; F D Laurie, Oxford and Mulgrave District, New Glasgow, N S; H F Donkin, Sydney and Point Tupper District, Point Tupper, C B; James E Price, Moncton and Ste Flavie District, Campbellton, N B; A R McDonald, Quebec and Ste Flavie District, Riviere du Loup, P Q.

Canadian Pacific Railway.

(Atlantic Division.)

H P Timmerman, General Superintendent, St John; E Tiffin, General Freight Agent, St John; C E McPherson, Asst Gen'l Passenger Agent, St John; Alfred Seely, Local Treasurer, St John; J H Van Zile, Superintendent, St John; John Stewart, Superintendent, Woodstock; A A Brewer, Engineer, St John; G A Haggerty, Master Mechanic, McAdam Junction. Miles operated, 663.

New Brunswick Railway Company.

(Leased to Canadian Pacific Railway.)

Robert Meighen, President; J Kennedy Tod, Vice-President; Alfred Seely, Secretary and Treasurer; W T Whitehead, Land Agent. Directors—Samuel Thorne, John S Kennedy, J Kennedy Tod, Hon H O Northcote, D Willis James, Sir Donald A Smith, E R Burpee, Chas W Weldon, M P, John McMillan, Robert Meighen, John Turnbull.

Provincial and New England All-Rail Line.

Canadian Pacific Railway (Atlantic Division), Maine Central Railroad and Boston and Maine Railroad. Two trains week days and one Sundays each way between St John and Boston. Day train leaves St John week days only, and Boston week days and Sundays. Night train leaves St John week days and Sundays, and Boston daily except Satuadays (Saturday night to Bangor only). Through Pullman Buffet Parlor Car to Boston on day train (Flying Yankee) and from Boston on day train during July, August and September, balance of year on night train (Saturdays excepted).

Shore Line Railway.

St John to St Stephen, 82 miles. Richard J Cross, President; Hugh H McLean, Vice-President and Managing Director, St John, N B; Frank J McPeake, Superintendent. Directors—Hon Russell Sage, Richard J Cross, Giles E Taintor, Sidney Shepherd, Horace M Ruggles, Frank Todd, Hugh H McLean.

C. E. BRACKETT, 86 PRINCESS STREET.

IT GIVES BLOOD AND MUSCLE, ALE AND BEEF.

Prince Edward Island Railway.

Joseph Unsworth, Superintendent and Mechanical Superintendent; W T Huggan, Accountant and Auditor. Head Offices—Charlottetown; Distances —Charlottetown to Tignish, 117 miles; Charlottetown to Souris, 60 miles; Charlottetown to Georgetown, 46 miles; Charlottetown to Cape Traverse, 44 miles. Total mileage, 210.

The Salisbury and Harvey Railway Company

(Formerly Albert Railway).

Salisbury to Hillsboro, 24 miles, and to Harvey, 48 miles. Connections made with I C R at Salisbury east and west. A Sherwood, Manager.

St. Louis Railway.

Richibucto to St Louis. Length of line, 7 miles. John C Brown, Manager.

Caraquet Railway.

From Gloucester to Shippegan, 70 miles. Kennedy F Burns, President; John Sivewright, Secretary-Treasurer. K F Burns, G M Duncan, M D, Jacob White, Joseph Poirier, G C Sutherland, Wm Walsh, Thos Ahier, Directors.

Chatham Railway.

Chatham to Chatham Junction, 11 miles. J B Snowball, Manager, Chatham.

Northern & Western Railway.

Chatham Junction to Gibson, 107 miles; Blackville to Indiantown, 9 miles. Alex Gibson, Manager, Marysville.

Elgin, Petitcodiac & Havelock Railway.

Elgin to Havelock, *via* Petitcodiac, 26½ miles. A E Killam, Manager, Moncton, N B. Hiram Humphreys, President, Petitcodiac.

Buctouche & Moncton Railway.

31¾ miles long. E G Evans, Supt. and Treas. Office, Hampton Station.

Albert Southern Railway.

17½ miles long. A E Killam, Managing Director, Moncton, N B Gaius S Turner, President, Alma. A W Trueman, Secretary, Albert, N B.

Kent Northern Railway.

Richibucto, *via* Kingston, to Kent Junction, connecting with Intercolonial Railway. Length of line, 27 miles.

Central Railway.

Northern Division—Norton to Chipman, 44⅜ miles. Southern Division—Hampton to Quaco, 30 miles. Office, Hampton Station; E G Evans, Supt. and Treas.

DYEING FEATHERS BLACK A SPECIALTY,

DO YOU WANT HEALTH? USE ALE AND BEEF.

BANKS.

Bank Holidays.

Ontario, New Brunswick, and Nova Scotia—New Year's Day, Good Friday, Easter Monday, Queen's Birthday, Dominion Day, Christmas Day.

Quebec—New Year's Day, Epiphany, Annunciation, Good Friday, Ascension, Corpus Christi, St Peter's and St Paul's, All Saints, Conception, Christmas Day, Queen's Birthday, Dominion Day.

Also, throughout the Dominion, any day appointed by Proclamation for a General Fast or Thanksgiving.

Bank of British North America.

Incorporated by Royal Charter. Paid-up Capital, £1,000,000 Stg. Reserve Fund, £265,000 Stg.

St John Branch—H A Harvey, Manager; J Miller, Accountant; Thos Kirkwood, Teller; G H Winter, A W F MacKay, W S J Hughes, A P Hazen, T E G Armstrong, W B Robinson, Clerks; W Maber, Messenger. Fredericton—Robert Ingles, Manager; George Graham, O H Sharpe and H W Bailey, Jr, Clerks.

Bank of Montreal.

Capital, $12,000,000. Reserve, $6,000,000. Head Office Montreal.

Sir Donald A Smith, President; E S Clouston, General Manager.

St John Branch—E C Jones, Manager; E P Winslow, Accountant; Staff, G Dean, F H J Ruel, O R Campbell, R P Hazen, E L Beer, F M Maunsell, A C Thomson, F J McDonald, C Heabert McLean; J L Wilson, Messenger.

Discount Days—Every week day.

Branches and Agencies in the Maritime Provinces—Moncton, A H Beddome, Manager; Chatham, F E Winslow, Manager; Halifax, N S, F M Cotton, Manager.

Bank of New Brunswick.

Capital, $500,000. Rest, $450,000.

Directors—Hon J D Lewin, President; John Yeats, Vice-President; C H Fairweather, S Jones, and W W Turnbull.

G A Schofield, Manager; J Clawson, Cashier, B C B Boyd, Accountant; S Girvan, J M Dick, and A McDonald, Tellers; G L Robinson, A Wishart, and W S Thomas, Ledger Keepers; C H Lee, Corresponding Clerk; G W Daniel and W E Foster, Discount Clerks; A E Wakeling, H E Hall, P G Hall, and R Dole, Clerks; William Pattison and A S Pattison, Mossengers.

Directors' Meetings—Tuesdays and Fridays.

Halifax Banking Company.

Established 1825. Incorporated 1872. Paid-up Capital, $500,000. Authorized Capital, $1,000,000. Reserve Fund, $170,000. Head Office, Halifax, N S. Directors—Robie Uniacke, President; L J Morton, Vice-President; C W Anderson, F D Corbett, James Thomson. Agencies in New Brunswick—Petitcodiac, Sackville, Saint John. Agencies in Nova Scotia—Amherst, Antigonish, Barrington, Lockeport, Lunenburg, New Glasgow, Parrsboro, Springhill, Truro, Windsor, Canning.

C. E. BRACKETT, 86 PRINCESS STREET.

PEPTONIZED ALE AND BEEF, 25cts. PER BOTTLE.

Bank of Nova Scotia.

Incorporated 1832. Capital paid up, $1,114,300. Reserve Fund, $700,000.

Directors—John Doull, President; Adam Burns, Vice-President; Daniel Cronan, Jarius Hart, and John Y Payzant.

Cashier—Thomas Fyshe.

Branches in Nova Scotia—Amherst, Bridgetown, Kentville, North Sydney, Annapolis, Digby, Liverpool, Pictou, New Glasgow, Yarmouth, Canning, Stellarton, Oxford, Westville.

Branches in New Brunswick—Saint John, Moncton, Woodstock, Newcastle, Chatham, Campbellton, Fredericton, Sussex, St. Stephen, and St. Andrews.

Branches in P E Island—Charlottetown and Summerside.

Agency in United States—Minneapolis.

Agency in Montreal, P Q.

Agency in West Indies—Kingston, Jamaica.

People's Bank of New Brunswick, Fredericton.

A F Randolph, Manager; J W Spurden, Cashier; D Lee Babbitt, Accountant; H G Estey and W B Coulthard, Tellers; D Richards, Messenger.

St. Stephen's Bank.

Capital, $200,000. Surplus, $40,000. W H Todd, President; J F Grant, Cashier; J T Whitlock, Accountant; W L Grant, Teller.

Maritime Bank of the Dominion of Canada.

In Liquidation—J G Taylor, E McLeod, Hon D McLellan, Liquidators.

JOHN ALLINGHAM,

18 Charlotte Street,

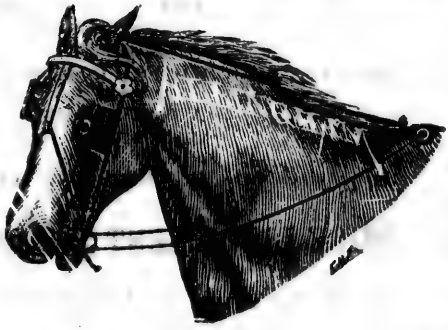

Saint John, N. B.

HARNESS MAKER

Harness of Every Description Made to Order.

KID GLOVES DYED BLACK,

THE UNIVERSAL TONIC—ALE AND BEEF.

L. PRANG & CO.'S
Holiday Publications.

CHRISTMAS AND NEW YEAR CARDS, SATIN ART PRINTS,
FINE ART PICTURES, ETCHINGS AND ART NOVELTIES.

Art Books and Booklets, Calendars.

SEASON 1891-92.

NEW FINE ART PICTURES.

The Little Rogue.—The Hearty Laugh.—Maud.—Jack.—Clouds & Sunshine.
Take Care! Age 4 Weeks.—Waiting for Santa Claus.—The Progressive Laugh.—The Children's Party.

THE PRIZE PIGGIES. The Leading Picture this Season. Very Humorous.

FINE ART BOOKS AND BOOKLETS

In great variety, among which the following are specially mentioned:

A TEN [illegible] SET. Illustrated by F. Schuy[illegible] [illegible]athews.

FAMILY RECORD. Record of Births, Marriages and Deaths. Fully Illustrated.

BITS OF OLD CONCORD. Photogravures by Louis K. Harlow.

PLACES THAT OUR LORD LOVED. By Fred. W. Farrar, D.D. Illustrated in color and pen by F. S. Mathews.

WEDDING BELLS. By Isabel Gordon. 15 colored Illustrations. Autograph book for record of all particulars of wedding. A bridal gift.

NO SECT IN HEAVEN. Illustrated by F. Schuyler Mathews.

THE DAY DAWNETH. Photogravures by W. Goodrich Beal.

THE GOLDEN FLOWER: CHRYSANTHEMUM. Illustrated by F. S. Mathews.

THE OLD FARM GATE. A shape Booklet.

A DAY'S FISHING. A shape booklet.

CHRISTMAS SALAD. A shape booklet.

BONNETS AND HATS. A shape booklet.

CATALOGUE & PRICE LISTS SENT ON APPLICATION.

FOR SALE BY ALL DEALERS.

L. PRANG & CO.
Fine Art Publishers,
BOSTON, MASS., U. S. A.

C. E. BRACKETT, 86 PRINCESS STREET.

USE ALE AND BEEF, THE FOOD-TONIC.

GAME LAWS.

Summary of the Game Laws of the Province of New Brunswick.

MOOSE, DEER, AND RED DEER.

Passed 23*rd April*, 1890.—No person shall hunt, take, kill, wound, chase, attempt to kill or chase, catch or attempt to catch with dogs, or shoot or attempt to shoot, or otherwise destroy or attempt to destroy, within the Province of New Brunswick, between the fifteenth day of Jannary and the thirty first day of August, in each and every year, any moose, caribou, deer, or red deer, under a penalty of a sum not exceeding two hundred dollars, and not less than one hundred dollars for each and every offence.

No person shall hunt, take, kill, wound, chase, attempt to kill or chase, catch, or attempt to catch with dogs, or shoot or attempt to shoot, or otherwise destroy within the said Province at any time or season hereafter, any cow moose, under a penalty not exceeding five hundred dollars, and not less than two hundred dollars.

No person shall kill, catch or destroy in any one year more than one moose, two caribou, three deer, and three red deer, under a penalty of a sum not exceeding two hundred dollars and not less than one hundred dollars for each and every offence.

MINK, OTTER, FISHER, SABLE AND BEAVER.

To hunt, take, kill, wound, trap or otherwise destroy, between the first day of May and the first day of September in any year, a person will be liable to a penalty not exceeding twenty dollars, nor less than five dollars for each such act. (41 Vic., Cap. 45.)

The fact of any person having in his possession the carcass of any animal mentioned in the preceding section, or the green, or fresh pelt, or hide thereof within the time specified (viz., May first and September first), shall be *prima facie* evidence of his having hunted, killed, taken, or trapped the same contrary to law; and the fact of any person having been found hunting within the time specified, having in his possession any trap or traps, shall be *prima facie* evidence of his hunting contrary to law, and in either case such person shall be liable to the penalties mentioned in the preceding section. (41 Vic., Cap. 45, s. 6.)

PARTRIDGE.

To take or kill between the first day of December in any year and the twentieth day of September in the year following, a person will be liable to a penalty of four dollars for each such act, and the fact of having the same in one's possession between the above mentioned dates shall be *prima facie* evidence of the taking or killing contrary to law. (41 Vic., Cap. 45; 43 Vic., Cap. 21; 48 Vic., Cap. 61.)

WOODCOCK OR SNIPE.

To take or kill woodcock between the first day of December in any year and the first day of September in the year following, or snipe between the first day of March and the fifteenth day of September, a person will be liable to a penalty of four dollars for woodcock and twenty dollars for snipe for each such act, and the fact of having the same in one's possession between the above mentioned dates shall be *prima facie* evidence of the taking or killing

FEATHERS DYED ALL SHADES,

PEPTONIZED ALE AND BEEF FOR INVALIDS.

contrary to law. (41 Vic., Cap. 45; 42 Vic., Cap. 20; 48 Vic., Cap. 61; 51 Vic., Cap. 12.)

The export of deer, wild turkeys, quail, partridge, prairie fowl and woodcock, in the carcass or parts thereof, is hereby declared unlawful and prohibited, and any person exporting, or attempting to export, any such article shall, for each such offence, incur a penalty of one hundred dollars, and the article so attempted to be exported shall be forfeited, and may, on reasonable cause of suspicion of intention to export the same, be seized by any officer of the Customs, and, if such intention is proved, shall be dealt with as for breach of the Customs Laws. (46 Vic., Cap. 13, s. 9; 48-49 Vic., Cap. 61, s. 12).

BLACK DUCK, WOOD DUCK, OR TEAL.

To take or kill, or have in possession, any wild black duck, wood duck, or teal, between the first day of May and the first day of September, or to destroy or remove their nests or eggs, a person will be liable to a penalty of not less than twenty dollars nor more than forty dollars. (44 Vic., Cap. 25, 51 Vic., Cap. 12.)

DUCKS, BRANT, GEESE, OR OTHER WILD FOWL OF THE GAME KIND.

To take or catch with a net or nets, or kill with a swivel or punt gun, a person will be liable to a penalty of not less than twenty dollars, nor more than forty dollars, for each and every such act.

For the setting of any net for the purpose of catching any wild duck or any game bird, the offender shall be liable to a penalty of not less than ten, nor more than twenty dollars.

For the catching of any wild fowl by artificial light, the offender shall be liable to a penalty of not less than ten dollars, nor more than twenty dollars. (42 Vic., Cap. 20.)

To shoot, kill, or otherwise destroy any sea gull at any time within the parish of Grand Manan, a person will be liable to a penalty of four dollars. (48 Vic., Cap. 61.)

THE KILLING OF ROBINS, SPARROWS, SWALLOWS,

and other small birds and birds of song which frequent the fields and gardens, and the selling and offering for sale and having in possession such birds when killed, shall hereafter be unlawful; penalty one dollar. The trapping, snaring, or otherwise taking alive or selling, or offering or exposing for sale alive of any of the said birds, and the destroying of the nest or eggs of such birds, shall be unlawful, and any such traps or snares may be destroyed, and a penalty be exacted of one dollar, in addition to ten cents for each bird. (41 Vic., Cap. 45.)

HOW FINES AND PENALTIES SHALL BE ENFORCED.

Fines and penalties shall be paid as follows: One-half to the informer and the other half to the Commissioner or Warden or Deputy Warden prosecuting, but if the prosecutor be any person other than a Commissioner, Warden or Deputy Warden, then such other or second half shall be paid to the Chief Game Commissioner.

The Warden or his Deputy, or either of them, are authorized to seize all carcasses, or any part thereof, all hides, pelts or traps found in the possession of any person contrary to law, and shall forthwith proceed before a Justice of the Peace, who will deal with the case as prescribed in section 12, Act 41 Vic., Chap. 45.

If the owner of the property seized be not known, the Warden or his

C. E. BRACKETT, 86 PRINCESS STREET.

PEPTONIZED ALE AND BEEF FOR NURSING MOTHERS.

Deputy shall proceed, as directed in section 13 of the same Act, before a Justice of the Peace.

A search warrant can be obtained on application, under oath, of any Stipendiary Magistrate, Police Magistrate, Justice or Justices, whenever any person has reason to suspect, and does suspect, that moose, caribou, or deer hides, or any portion of the carcass of a moose, caribou or deer during the close season, are concealed on the premises of any person, and if found, the same may be seized and dealt with as directed in section 12.

Any nets set or placed for the purpose of taking or catching any wild duck or other game bird may be seized by any person, and the same shall be destroyed under the conditions of section 18.

GAME LICENSES.

No person not having his domicile in the Province of New Brunswick shall be entitled to hunt, take, kill, wound or destroy any moose, caribou, deer, mink, otter, fisher, sable, beaver, or other animal referred to herein, or to hunt, take, kill, wound or destroy any bird referred to herein, without first having obtained a license, and shall be subject to the enactments of the Game Laws. The fee to be paid therefore will be twenty dollars, and the license shall be in force for one year from the first day of September in each year.

Every such person shall, on request of any person whomsoever within the Province, at all times, and as often as requested, produce and show to the person making the request, such license; and if he fail or refuse to do so, he shall forfeit any such license as he may possess, and shall, upon proof of such request and failure, be deemed to have violated the provisions of the preceding section.

The penalty for a non-resident hunting without a license will not be less than twenty dollars nor more than fifty dollars, in addition to license fee and cost of prosecution.

Officers in her Majesty's service, officers in the army and navy shall be entitled to the privileges of the Game Laws of the Province on the payment of an annual fee of five dollars, but shall be liable to last mentioned penalty for hunting without a license.

Licenses may be obtained at the office of the Provincial Secretary, Fredericton, or at the office of J deWolfe Spurr, the Chief Game Commissioner, No. 105 Prince William street, St. John, N B.

L. J. TWEEDIE,
Surveyor General.

Fredericton, N. B., August, 1888.

Game Wardens for New Brunswick.

A R Balloch, Edmundston, Madawaska County; Adam Beveridge, Andover, Victoria; John C Winslow, Woodstock, Carleton; O R Arnold, Sussex, Kings; C A Robertson, St John; R C Boxall, Sackville, Westmorland; Wm Wheten, Richibucto, Kent; James O Fish, Newcastle, Northumberland; Samuel L Bishop, Bathurst, Gloucester; Wm G Disbrow, Dalhousie, Restigouche; Henry Osborn, St Andrews, Charlotte.

Synopsis of the Fishery Laws of the Dominion of Canada as regards Salmon and Trout.

Net fishing of any kind is prohibited in public waters, except under leases or license from the Department of Fisheries.

GENT'S CLOTHING DYED WITHOUT BEING TAKEN APART,

ALE AND BEEF, THE FOOD FOR CONVALESCENTS.

The size of nets is regulated so as to prevent the killing of young fish. Nets cannot be set or seines used so as to bar channels or bays.

The netting of trout is prohibited. A general weekly close-time is provided in addition to special close-seasons. Salmon nets must be raised from 6 p. m. on Saturday to 6 a. m. on Monday, and angling for salmon is prohibited from 9 p. m. on Saturday to 6 a. m. on Monday. Close time for "flyfishing" for salmon begins 15th August.

The use of explosive or poisonous substances for catching or killing fish is illegal.

(Notice has been given that a standard regulation salmon net will be established and adopted by the Department of Fisheries, to come into use in the year 1891, and therefore no other net will be sanctioned for the capture of salmon in any of the waters of the Bay Chaleur or elsewhere.)

TABLE OF CLOSE SEASONS FOR FISH IN NEW BRUNSWICK.

Kinds of Fish.	*Close Season.*	*Kind of Fish.*	*Close Season.*
Bass	From March 1 to Oct. 1.	Salmon, netting	From Aug. 15 to Mar. 1.
Speckled Trout (*Salvelinus fontinalis*)		do. angling	From Aug. 15 to Feb'y 1.
Lake Trout or Land-locked Salmon	From Sept. 15 to May 1.	Lobsters	From July 1 to Jan'y 1.
		Oysters	From June 1 to Sept. 15.
		Sturgeons	From Sept. 1 to May 1.

Inspectors—J H Pratt, St Andrews, commander Cruiser "St Nicholas," District No 1, County of Charlotte, including the Islands of Campobello and Grand Manan, and Passamaquoddy Bay; Robert A Chapman, Moncton, District No 2, Counties of Restigouche, Gloucester, Northumberland, Kent and Westmorland; David Morrow, Oromocto, District No 3, Counties of Albert, St John, Kings, Queens, Sunbury, York, Carleton and Victoria.

Wardens—J W Dryden, Hillsboro, Mouth of Petitcodiac River and Dorchester Bay; Bartlet Oliver, Harvey, Rocher Bay; Wallace Taylor, Coverdale, Petitcodiac River; Kinnear T Wilbur, Midway, Harvey, Germantown Lake and Shepody River; J W Scott, Canterbury, St John River, from Eel River to Woodstock; Thomas Barry, Lower Falls, Magaguadavic River; Edward Carrol, Grand Manan, Whitehead Island; Samuel Dick, La Tête, Inner Bay, Passamaquoddy; Robert Dixon, Lepreaux, Seeley's Cove to Lepreaux; Thos Holmes, Deer Island, West side Deer Island; Adolphe Aché, Shippegan; John Calnan, jr, Kinsale, that part of River Tête à Gauche, from a mile above the Mill Dam to the source of said river; Frédéric Comeau, Petit Rocher, from Belledune to Mill Stream; Miles Dempsey, Salmon Beach, from Bass River to Grindstone Point; Valentine Gibbs, Pokemouche; Olivier Robicheau, Ferguson's Point, Coast from Northumberland County line to Green Point, with Big and Little Tracadie Rivers; Camille Trudel, Shippegan; A L Collet, Buctouche, Buctouche Bay; F B Leger, Little Buctouche River; Nicholas Mauzerollet, Kouchibouquacis, from Kouchibouquacis River to Point Sapin; Edwin Fenwick, Studholm, Millstream; I R Pearson, English Settlement, Washademoak Lake and its tributaries in Kings and Queens Counties; Z S Spragg, Belleisle, Belleisle Bay; Isaiah Langan, Chipman, Gaspereaux, Salmon River; Robert Philips, Canaan Rapids, head waters Washademoak Lake; G W Hoben, Sheffield, St John River, Indiantown to County Line of York; Magloire Caron, Middle St Francis, above Fish River Rapids; Thos Edgar, Three Rivers, Middle Division Tobique River; Daniel Larlie, Andover, Salmon River; John McDougall, Rocky Brook, Parish of Lorne, Three Brooks, Branch of Tobique River; Beloni Pelletier, Caron's Brook, Baker's Lake and adjoining streams; Chas Roberts, jr, Andover, Lower

C. E. BRACKETT, 86 PRINCESS STREET.

ALE AND BEEF CONTAINS PEPSINE, BEEF AND MALT.

Division Tobique River; J A Campbell, Kingsclear, Fredericton, Grand Pass on St John River, upwards, from Crock's Point to lower line of York County, including Nashwaak River; A B Cronkhite, Southampton, St John River, from upper line of York County to Crock's Point; D Glendenning, Harvey Station, Magaguadavic Stream and Lake Oromocto and other lakes; L McNelly, Upper Kingsclear, from Burgoyne's Ferry to Nackawack.

Overseers—Joseph O'Brien, Carleton, St John, St John County; E V Rourke, St Martins, eastern part of St John County, from Quaco Head to Goose River.

SOCIETIES, CLUBS, ETC.

Commissioners Free Public Library.

J R Ruel, Chairman; R O'Brien, Secretary; John Montgomery, Richard O'Brien, James R Ruel, Simeon Jones, W Frank Hatheway, Mrs W H Tuck, Mrs Anne E King, Miss M Manning Skinner, Mrs F H Foster; Miss C Martin, Librarian; Miss Melick, Assistant Librarian.

Officers of Portland Free Public Library.

Directors—Edwin Fisher, President; Count de Bury, Vice-President; Hon J Holly, Henry U Miller, Richard Farmer; Miss Carrie B Jordan, Librarian; Wm Irvine, Janitor; Richard Farmer, Secretary-Treasurer.

Board of Portwardens.

William Black, Chairman; Wm Thomas, Secretary; Oliver Emery, Isaac J Olive, Denis Coholan, John A Ruddock, Joseph K Dunlop, Arthur W Adams, Andrew L Ruddock, Edward C Elkin.

Provincial Farmers' Association.

Howard B. Trueman, of Point De Bute, President. Vice-Presidents—York, John H Reid; Carleton, C L Smith; Kings, H M Campbell; Queens, Peleg Smith; Westmorland, J R Taylor; Victoria, D Currie; Sunbury, J D Wilmot; Charlotte, J S Magee; St John, J B Hamm; Albert, E Steeves; Kent, T Vantorn; Restigouche, John Barbarie. The Corresponding Secretary is W W Hubbard, of Sunbury; Treasurer, J T Fletcher, of Carleton; and Recording Secretary, W J Owens, of Carleton.

Commissioners of Slaughter Houses for the City and County of St. John.

Thos L Hay, Chairman; W H Shaw, Secretary; Patrick Gleeson, Uriah Drake, S G Blizard, John Nugent, D E Berryman, Arthur N Shaw. Regular business meeting on 1st Friday in each Month.

St. George's Society—Office-Bearers for 1891-92.

President, Arthur Everitt; Vice-Presidents, J de Wolfe Spurr, J R Armstrong; Chaplain, Rev W O Raymond; Secretary, J Twining Hartt; Assistant Secretary, Alfred Porter; Treasurer, R W W Frink; Charitable Committee, Dr J W Daniel, D Breeze, J H Pullen, besides the ex-officio members; Standard Bearers, W J Dickers, J Rubins; Marshals, E T Sturdee, J H Pepper, George M Cleveland. Meets quarterly on the second Tuesday in January, April, July and October, at the Room, corner of Germain and Princess Streets.

SUITS CLEANED OR DYED AT SHORT NOTICE,

ALE AND BEEF, 25 CENTS PER PINT BOTTLE.

St. Andrew's Society.

Robert Milligan, President; A L Law, 1st Vice-President; Dr Murray Maclaren, 2nd Vice-President; Rev L G Macneill, Chaplain; John White, Treasurer; J Roy Campbell, Secretary; R H B Tennant, Marshal; Dr P R Inches, T N Robertson, David Willet, Committee of Charity.

Provincial Board of Health of New Brunswick.

William Bayard, M D, Ed, Chairman; Hon Judge Steadman, Hon James Holly, George E Coulthard, B A, M D, George H Coburn, M D; John Z Currie, B A, Sc B, M D, Secretary.

St. John Law Society.—Incorporated April, 1878.

COUNCIL, 1891-92.

A O Earle, President, C W Weldon, Q C, D C L, E McLeod, Q C, F E Barker, Q C, D C L, G G Gilbert, Q C, I A Jack, G C Coster, C N Skinner, Q C, A A Stockton, D C L, LL D, G C Coster, Secretary-Treasurer.

St. John Medical Society.

J W Daniel, M D, President; Murray MacLaren, M D, 1st Vice-President; J R G Crawford, M D, 2nd Vice-President; Thos Walker, M D, Treasurer; G A Hetherington, M D, Corresponding Secretary; B McLeary, M D, Recording Secretary.

Council of Physicians and Surgeons of New Brunswick.

Thos Walker, M D, President; J W Daniel, M D, Treasurer; Doctors Jas Christie, T Clowes Brown, H C Preston, A C Smith, M F Bruce, J H Ryan, O J McCully, J Z Currie, Secretary and Registrar.

New Brunswick Pharmaceutical Society.

R W McCarty, President; J D B F Mackenzie, Vice-President; M V Paddock, Secretary; Struan Robertson, Treasurer; Charles W Parker, Registrar; Members of Council—R W McCarty, J D B F Mackenzie, M V Paddock, Struan Robertson, C W Parker, R E Coupe, S McDiarmid, Winslow Tilley, J M Wiley, Thos A Crockett, Hazen J Dick, C H Fairweather.

Dental Society.

President, A F McAvenney; Vice-President, John W Sangster, Sackville; Sec'y-Treasurer, C A Murray. Members of Council—A F McAvenney, C A Murray, W D Camber, Wilsey H White, G J Sproul, J M Magee, B H Torrens. Officers of Council—President, C A Murray; Secretary and Registrar, Frank A Godsoe.

Shamrock Amateur Athletic Club.

President, J J O'Hearn; Vice-President, R O'Brien; Secretary, F J Mann; Treasurer, P J Gorman; Managing Committee, John Keeffe, D J Gleeson, Chas O'Reilly, W J Higgins, Edward Haney.

The Beaver Athletic Club.

President, Chas S Patterson; Vice-President, R A Watson; Secretary, J F Maher; Treasurer, P B Holman; Managing Committee with officers, R H Ferguson and Robt Frith.

St. John Building Society.

In Liquidation—Geo F Smith, W E Vroom, Edwin Fisher, Liquidators.

C. E. BRACKETT, 86 PRINCESS STREET.

THE WEAK MADE STRONG WITH PEPTONIZED ALE AND BEEF.

New Brunswick Alumni Association of Dalhousie College and University.

President—A I Trueman, M A, B C L, St John. Vice-Presidents—M C Atkinson, M D, M P P, Woodstock; J Roy Campbell, LL B, St John; W D Carter, LL B, Richibucto; D Murray, M D, Campbellton; Rev J M Robinson, B A, Moncton. Sec'y-Treas.—John Montgomery, Dalhousie. Executive Committee—A W Macrae, M A, St John; Rev J K Bearisto, Glassville; C L Moore, B A, Salisbury; D M Robinson, Sussex; E W Lewis, B A, Moncton.

The Provincial Building Society.

In Liquidation—G J Chubb and E B Ketchum, Liquidators.

St. John County Rifle Association.

President, Major J S Hall; Hon Secretary, Lieut J L McAvity; Council: Major Hall, Major F H Hartt, Sergt-Major Carmichael, Captain J T Hartt, Lieut S B Lordly, Captain G F Thompson, Captain J H McRobbie, Lieut J Manning, Lieut E A Smith, Lieut J L McAvity.

The Keystone Fire Insurance Company.

Howard D Troop, President; Chas W Weldon, Vice-President; Thomas A Temple, Managing Director; Edward L Temple, Secretary. Directors: Hon Sir Leonard Tilley, C B, K C M G; Howard D Troop; James C Robertson; Chas W Weldon, M A, D C L, Q C; Hon A F Randolph; Henry J Thorne; Thomas A Temple; C P Harris; Hon Geo T Baird.

Musquash Anthracite Coal Mining Company.

Directors—James S Gilbert, John H Kinnear, Chas F Kinnear, J S Boies DeVeber, W S Harding, Charles N Skinner, St John; William G Audenried, Philadelphia.

Royal Caledonia Curling Club (Maritime Branch).

Patron, Sir S L Tilley; President, A O Skinner, St John; 1st Vice-President, George Gunn, Truro; 2nd Vice-President, E Lee Street, Newcastle; Chaplain, Rev L G Macneill, St John; Secretary, J Twining Hartt, St John

St. Andrew's Curling Club.

President, Simeon Jones; Vice-President, A O Skinner; Secretary, H A McKeown; Treasurer, W A Stewart; Managing Committee, John White, H V Cooper, A O Skinner, G A Kimball and A Watson. Representative to Maritime Branch R C C C—H V Cooper. Skips—S Jones, F O Allison, W S Barker, A Watson, W A Stewart, G F Fisher, J White, F P C Gregory, H V Cooper, A O Skinner, S S DeForest, G A Kimball, Geo Jones, G L Slipp, H A McKeown, H H Harvey, F L Harrison, W W Allen, Rev L G Macneill, and Thomas White.

Thistle Curling Club.

President, J K Dunlop; Vice-President, M McDonald; Chaplain, Rev W O Raymond; Secretary, Henry Duffell, Jr; Treasurer, Andrew Malcolm; Committee of Management, H J Fritz, D R Willet, J Malcolm, E W Paul.

Victoria Skating Club.

President, E G Kaye; Committee, F H J Ruel, W G Knowlton, G M Robertson, G C Coster, B C B Boyd, R W W Frink, D C Robertson, A W Adams; Robert R Ritchie, Secretary-Treasurer.

CLOTHING SENT BY MAIL OR EXPRESS RECEIVES PROMPT ATTENTION.

A GREAT TONIC, ALE AND BEER.

Union Club Company.

Dr Fred E Barker, President; Simeon Jones, Vice-President; George F Smith, John McMillan, W H Thorne, J R Stone, Dr A F McAvenney; J E E Dickson, Secretary-Treasurer.

Union Club.

J R Stone, President; John McMillan, Vice-President; J E E Dickson, Secretary-Treasurer; Committee, M B Dixon, R R Ritchie, G W Jones, F J Harding, A W Lovitt, G H Trueman.

Lloyd's Register of British and Foreign Shipping.

Head Office—London, England.

C R Coker, Lloyd's Surveyor for the Province of New Brunswick; Office, St John, N B. Capt Welsh, Lloyd's Surveyor for P E Island; Office, Charlottetown, P E I. Capt Hunter, for Nova Scotia; office, Halifax, N S. Agents, Chas McLauchlan, St John; H A Muirhead, Chatham; Joseph Read, Baie Verte.

The Dominion Safety Fund Life Association.

Directors—James de Wolfe Spurr, St John, N B; James T Steeves, M D, Medical Superintendent Provincial Lunatic Asylum; Wm Henry Thorne, (W H Thorne & Co), hardware merchant; Thos Temple, M P, Fredericton; John McMillan (J & A McMillan, Publishers), D Allison, LL D, President Mount Allison University, Sackville, N B; C W Weldon, D C L, Q C. Officers—James de Wolfe Spurr, President; Charles Campbell, Secretary; J T Steeves, M D, Medical Superintendent.

The New Brunswick Society for the Prevention of Cruelty to Animals, 1891-92.

Patron—The Honorable Sir Samuel Leonard Tilley.

President—John Sears.

Vice-Presidents—Rev Canon Brigstocke, Rev John M Davenport, Rev Geo Bruce, Rev G O Gates, Rev Dr Wilson, R C Skinner, T W Daniel, J V Ellis, W L Hamm, H W Frith, W F Best, Dr J H Frink, V S.

Executive Committee—T B Robinson, W F Hatheway, H J Thorne, T O'Brien, Rev R Mathers, Dr Thomas Walker, Dr D E Berryman, James McNichol, Thomas Stead.

Secretary, E J Wetmore; Corresponding Secretary, W H Fairall; Treasurer, John M Taylor; Solicitor, Dr A A Stockton.

The Society is supported by voluntary contributions.

The St. John City Railway Company.

John F Zebley, President and Treasurer; Chas D Jones, Vice-President and General Manager; Roman Debes, Secretary; John D Purdy, Superintendent; Albert W Vanwart, Superintendent of Stables.

The Eastern Electric Co. (Limited).

John F Zebley, New York, President and Treasurer; Chas D Jones, Managing Director; Roman Debes, New York, Secretary.

New Brunswick Telegraph Company.

C W Weldon, President; T M Robinson. Secretary; R T Clinch, Treasurer. Directors—John Yeats, R Reed, L J Almon, R T Clinch. The Company's office is at Rothesay.

C. E. BRACKETT, 86 PRINCESS STREET.

PEPTONIZED ALE AND BEEF. PRICE 25 CENTS.

The Agricultural Society of the City and County of Saint John.

Board of Directors for 1891-2—Dr Thomas Walker, J M Johnson, J A S Mott, D W McCormack, A L Law, W H Fowler, Dr D E Berryman, Dr J T Steeves, William Quinton, J C Hatheway, George Carvill, J H Frink, V S., W Hawkesley Merritt, J B Hamm, J Donovan, Robt McLean, S Creighton, J M Donovan, S S Hall, James Shaw, William Shaw, M P P, Thomas Clark, John Allingham, S T Golding.

Officers for the Year—Thomas Walker, M D, President; J M Johnson, First Vice-President; S S Hall, Second Vice-President; Wm Shaw, Third Vice-President; J Donovan, Fourth Vice-President; J B Hamm, Fifth Vice-President; J A S Mott, Recording Secretary and Treasurer; J H Frink, Corresponding Secretary.

Executive Committee—The President, *ex-officio*, and J M Johnson, J A S Mott, W H Fowler, John Allingham, D W McCormack and Wm Shaw, M P P.

Moosepath Driving Park.

(St. John Agricultural Society, Owner.)

President, J M Johnson; Directors, Dr Thos Walker, W H Fowler, James Lee, Dr D E Berryman, J D Shatford, Thomas Clark, Samuel Creighton, Robert McLean, J Donovan, J M Donovan, Dr J T Steeves, J C Hatheway, S T Golding, S S Hall, A L Law, William Shaw, James Shaw, D W McCormack, John Allingham, J B Hamm, A G Hamm, J A S Mott, Secretary. Officers are elected October 31st. The Moosepath Driving Park is owned by the Agricultural Society of the City and County of St John, and is managed by a committne appointed annually from their Board of Directors. The present Committee is: J M Johnson, Chairman; Thos Walker, M D, W H Fowler, Dr D E Berryman, William Shaw, M P P, John Allingham, J A S Mott, Secretary.

Phœnix Coal Company (Limited).

(Operating the Joggins Mines.)

Directors—James Kennedy, President; John E Irvine, R Cruikshank, F R Butcher, Hon J Boyd, Henry Duffell, Jr, Secretary-Treasurer.

Prospect Coal Mining Company.

John Holden, President; D B Warner and A C Jardine, Directors; A C Jardine, Secretary-Treasurer.

Highland Park Company.

John H Parks, President; John H Parks, Thos Furlong, W J Logan, J A S Mott, John Kelly, Directors; G C Coster, Secretary-Treasurer.

Wm. Parks & Son (Limited).

John H Parks, President. Directors—Charles W Weldon, D C L, Thomas McAvity, Wm Pugsley, M P P, John H Parks, Hugh H McLean.

Wm. Parks & Son (Limited).—In Liquidation.

Hugh H McLean, Receiver.

Official Stenographers.

W H Fry, first division of the Courts; Frank H Risteen, second; and Fred Devine, third division.

ST. JOHN DYE WORKS,

DELICATE WOMEN SHOULD USE ALE AND BEEF.

The St. John Bridge and Railway Extension Company.

F E Barker, D C L, President; J H Parks, Vice-President; Thos Williams, Payson Tucker, W Henry Thorne, C W Weldon, D C L, Arthur Sewall, Directors; T Barclay Robinson, Secretary-Treasurer.

Pope Manganese Mines and Mills.—MARKHAMVILLE, N. B.

M Garvey, Manager.

The Maritime Warehouse and Dock Company.

Directors—Hon John Boyd, Messrs H J Thorne, Simeon Jones, George Robertson, and C H Fairweather. Simeon Jones, President; J F Morrison, Secretary.

Moss Litter Company.

W F Todd, President; Thos Stead, Secretary. Directors—W F Todd, St Stephen; Geo H Waring, T C Wallace, L J Almon and C A Clark, St John.

Eastern Oil Company, St. John.

H A Hutchins, President; Jos Bullock, Vice-President; T H Bullock, Treasurer; J F Bullock, Secretary.

The St. John River Log Driving Company.

W H Murray, President; J Fraser Gregory, Secretary-Treasurer. Directors—C F Woodman, Franklin Stetson, Geo B Dunn, Robert Connors. Frederick Moore, Woodstock, Contractor.

South Bay Boom.—McLellan & Holly, Proprietors.

James Holly, Manager; J E Lingley, Secretary-Treasurer.

Quaco Wood Manufacturing Company.

Charles W Weldon, President. Directors—Francis E Winslow, Edward P Winslow, Hugh H McLean, Charles W Weldon, Henry P Miller.

Neptune Rowing Club.—Established, 1870.

W E Vroom, President; Rev J de Soyres, 1st Vice-President; LeB Robertson, 2nd Vice-President; T T Lantalum, Captain; A D Wetmore, Secretary-Treasurer. Stewards—Blair Robertson, W J Starr, Wm G Knowlton, F H C Miles, Wm C Jordan.

Barristers' Society of New Brunswick.

OFFICERS FOR 1891-92.

F E Barker, Q C, President; D L Hanington, Q C, Vice-President; Hon A G Blair, Attorney-General, W Pugsley, G F Gregory, C W Weldon, Q C, J A Vanwart, S Alward, Q C, G W Allen, Secretary-Treasurer and Librarian.

Law Students' Association.—Established 1879.

C J Milligan, President; George H V Belyea, Vice-President; Charles F Sanford, Secretary-Treasurer; Executive Committee, Charles F Sanford, W J Mahoney, S Morrill.

Law Students' Debating Club, St. John.

President, S Palmer; 1st Vice-Preoident, S F Morrell; 2nd Vice-President, H Keith; Secretary-Treasurer, Wm Pickett.

C. E. BRACKETT, 86 PRINCESS STREET.

IT GIVES BLOOD AND MUSCLE, ALE AND BEEF.

Chautauqua Union, St. John.

President, J H White; 1st Vice-President, I H Northrup; Secretary, Mrs F L Dieuaide; Treasurer, Miss M Stewart.

Directors of the N. B. Oddfellows' Hall Co.

D A Sinclair, President; Joseph Wilson, Vice-President; C N Skinner, M P, Solicitor; W M McLean, Secretary-Treasurer; Gilbert Murdoch, R R Barnes, Alex Rankine, W J Fraser, R Rawlings.

The Exhibition Association of the City and County of St. John.

President, C A Everett; Vice-Presidents, Wm M Jarvis, T W Peters; Treasurer, Jas Reynolds; Secretary, Ira Cornwall; Messrs C A Everett, Jas Reynolds, H J Thorne, Wm Shaw, W H Thorne, W C Pitfield, T W Peters, Geo Robertson, Jas Pender, J M Johnson, J F Robertson, Thos McAvity, A L Law, J C Robertson, Wm M Jarvis, Thos Walker, Alex Macaulay, G Murdoch, S S Hall, R B Emerson, C N Skinner, W L Burditt, M Coll, Albert C Smith, William Gray, J McA Hutchings, John McMillan, T B Hanington, Geo W Jones, Jas Rourke, Jas T Logan.

Greenwood Cemetery Company.

Directors—George H Clarke, President; Fred R Linde, R N Knight, D W Clarke, John V Ellis, W D Baskin; Geo F Harding, Secretary-Treasurer.

The St. John Mechanics' Institute Company.

Directors—Chas A Everett, President; W H Thorne, Vice-President; J Flemming, T B Hanington, C Flood.

St. John Gas and Electric Light Company.

President, J Morris Robinson; James Kennedy, Jas Fleming, Fred E Barker, R B Emerson, Wm Barnhill, George S Fisher, Directors; George E Ellis, Superintendent and Secretary-Treasurer; Geo Odell Peters, Fred O Stewart, James S Stewart, Clerks; Aug Giertsen, Inspector of Meters; Fred W Mount, Electrician.

St. John Typographical Union, No. 85.

President, Alex McLean; Vice-President, Samuel Fitzpatrick; Recording and Corresponding Secretary, Jerh J Ryan; Financial Secretary, Fred D Carpenter; Treasurer, Robt Kennedy; Sergeant-at-Arms, A E McCoy; Trustees, Geo H Maxwell, Wm Essington, and Robert W McKinney.

St. John Rural Cemetery Company.

Directors—S S Hall, President; T W Daniel, John H Parks, A C Jardine, James L Dunn, Richard Thompson, R Peniston Starr, James R Ruel, R T Clinch, Robt Thomson, jr, R Chipman Skinner, James S Gilbert, G Sidney Smith, Secretary-Treasurer; John Cruikshank, Resident Superintendent.

Council Fish and Game Protection Society of New Brunswick.

James A Harding, High Sheriff, President; Jas I Fellows, 1st Vice-President; J de Wolfe Spurr, 2nd Vice-President; S S Hall, Dr John Berryman, T Otty Crookshank, C A Robertson, Count deBury, J H Pullen, G Rainnie, L J Almon; G C Coster, Secretary; G E Snider, Treasurer.

DYEING AND CLEANING WEARING APPAREL,

DO YOU WANT HEALTH? USE ALE AND BEEF.

New Brunswick Board of Fire Underwriters.

C E L Jarvis, Queen Insurance Company; Lewis J Almon, Northern Assurance Company; W M Jarvis, Liverpool & London & Globe Insurance Company; A C Fairweather, Commercial Union Assurance Company, Phenix Insurance Company of Brooklyn; J Macgregor Grant, Lancashire Insurance Company, Scottish Union & National Insurance Company; George E Fairweather, London & Lancashire Fire Insurance Company; J Sidney Kaye, Royal Insurance Company; Hall & Fairweather, Phœnix Assurance Company of London; E L Whittaker, Imperial Fire Insurance Company; M & T B Robinson, Royal Canadian Insurance Company, Norwich Union Fire Insurance Society; R W W Frink, Western Assurance Company, British America Assurance Company, London Assurance Corporation; H Chubb & Co, Fire Insurance Association of City of London Insurance Company; G Byron Taylor, National Assurance Company, Atlas Assurance Company; D R & I Allen Jack, North British and Mercantile Insurance Company; A D G Vanwart, Glasgow & London Fire Insurance Company; George E Fairweather & Son, Etna Insurance Company, Hartford Fire Insurance Company; C W Weldon and H H McLean, Guardian Assurance Company; C A Macdonald, Citizens' Insurance Company; C A Macdonald and E McLeod, Connecticut Insurance Company.

Officers—W M Jarvis, President; P Clinch, Secretary.

Board of Trade.

President, Geo Robertson; Vice-President, Henry J Thorne; Treasurer, G J Chubb; Secretary, Ira Cornwall. Council—W S Fisher, W Frank Hatheway, Thomas Potts, Alexander Macaulay, G Wetmore Merritt, John Sealy, T S Simms, John White, John E Irvine, George F Baird, R Cruikshank, S Schofield, W M Jarvis, Charles A Everett, W H Thorne, John McMillan. Board of Arbitration—W S Fisher, John McMillan, James F Robertson, S Schofield, R Cruikshank, and C A Everett. Regular meetings of the Board are held on the first Tuesday in each Month, and when this falls on a public holiday, on the following Tuesday.

St. John Young Men's Christian Association.

W Shives Fisher, President; H C Tilley, S Kerr, S H Davis, A D M Boyne, J O Miller, A B Gilmour, H P Kerr, J H McKinnon, Vice-Presidents; E L Whittaker, Treasurer; J W Lawrence, Corresponding Secretary; G A Henderson, Recording Secretary; G N Hevenor, J Barry Allen, Librarians; Frank White, Dr Morrison, Geo Jenkins, S Gorbell, J Clawson, T Maunsell, J E Irvine, C E Macmichael, J Bennet, E Turnbull, E L Rising, W C Simpson, R K Jones, D Miller, A Watson, L Tilley, F McAndrews, W C Cross, Geo Younger, E T C Knowles, A Robb, Managing Committee.

Building, 34 Charlotte Street, open every week day from 8.30 a. m. till 10 p. m. Reading Room well supplied with leading newspapers and magazines. Well furnished parlor. Hot and cold water baths, open Tuesdays and Saturdays. Well equipped Gymnasium. Union S. S. Teachers' Bible Class every Saturday afternoon at 4 o'clock. Gospel meeting "for men only," Sunday afternoon at 4 o'clock. Citizens and strangers are most cordially invited to visit the building and become familiar with the work of the Association and the advantages it offers to young men. Membership fee, $2 per annum; Gymnasium fee, $3 per annum extra; Athletic Grounds, $2.50 per annum extra.

C. E. BRACKETT, 86 PRINCESS STREET.

PEPTONIZED ALE AND BEEF, 25cts. PER BOTTLE.

New Brunswick Sunday School Association.

H A White, Sussex, President; Rev A Lucas, Sussex, Corresponding and Field Secretary; D P MacLachlan, Chatham, Recording Secretary; George Haddow, Dalhousie, Treasurer. Vice-Presidents—Restigouche, John Moore, Campbellton; Gloucester, Rev A T Thompson, Bathurst; Northumberland, D P MacLachlan, Chatham; Kent, A Dunn, Weldford; Westmorland, Rev W B Wiggins, Moncton; Albert, W A Trueman, Albert; Kings, J S Trites, Sussex; St John, W J Parks, St John; Charlotte, J K Laflin, St Stephen; Queens, S L Peters, Queenstown; Sunbury, T L Alexander, F'ton Junction; York, J W Spurden, Fredericton; Carleton, John T Fletcher, Waterville; Victoria, D H Manzer, Aroostook Junction; Madawaska, David Porter, Edmundston. Executive Committee—S J Parsons, Chairman, Benton; Rev T Fotheringham, Rev G Bruce, T S Simms, J R Woodburn, John T Purden, St John; Jas Watts, Woodstock

Regular meeting of Executive Committee, Third Tuesday of January, April, July, and October.

St. John County Sunday School Association.

President, James Woodrow; Vice-Presidents, Rev G Shore, Carleton; Andrew Miles, Jr, north end; Rev W J Stewart, city centre; Rev C W Williams, St Martins; Robt Wallace, Simonds; J McKnight, Lancaster; C F Clinch, Musquash; Corresponding Secretary, W C Whittaker; Recording Secretary, F S Thompson; Treasurer, J E Masters; Executive Committee, J E Irvine, T S Simms, W J Parks, Rev Mr McFarland, Wm Peters, Andrew Malcolm, N B Cottle, Rev D Howie.

New Brunswick Auxiliary Bible Society.

President, Thos W Daniel; Vice-Presidents, John Wishart, John E Irvine, Robert Cruikshank; Treasurer, R Cruikshank; Secretary, Joshua Clawson; Depositories, J & A McMillan.

Committee—T B Barker, Hon John Boyd, R W Crookshank, J A Estey, Charles F Kinnear, James Logan, John March, W S Morrison, M D, C E Macmichael, George F Matthew, H A McKeown, M P P, Wm Peters, Wm J Parks, George Robertson, T S Simms, Arthur P Tippet, Arthur I Trueman, G W Whitney.

Depository—The store of Messrs J & A McMillan, Prince Wm street.

Agent—Thomas MacKelvie, Rockland, Westmorland County, N B.

It is particularly requested that all communications be addressed to the Secretary, and all remittances made to the Treasurer.

Evangelical Alliance.

Rev Robert Wilson, Ph D, President; Rev H Daniel, Rev G Bruce, Rev J deSoyres, T W Daniel, J E Irvine, T S Simms, J O Miller, James Woodrow, Vice-Presidents; Rev A J McFarland, Corresponding Secretary; Rev G O Gates, Secretary-Treasurer.

Natural History Society of New Brunswick.

His Honor Sir S L Tilley, Patron; G F Matthew, M A, F R C S, President; Edwin Fisher, G U Hay, Ph B, R Peniston Starr, Vice-Presidents; Alfred Seely, Treasurer; G Ernest Fairweather, Corresponding Secretary; J Roy Campbell, Recording Secretary; S W Kain, Librarian; W J Wilson, James A Estey and William Murdoch, Curators; Thomas Stothart, W F Best, Edwin Fisher, additional Members of Council.

DYEING FEATHERS BLACK A SPECIALTY,

THE UNIVERSAL TONIC—ALE AND BEEF.

Loyalists' Society.

President, Sir Leonard Tilley, C B, K C M G; Vice-Presidents, Sir John C Allen, Kt, Hon A L Palmer, Wm Bayard, M D; Chaplain, Rev W O Raymond; Historian, James Hannay; Treasurer, D H Waterbury; Corresponding Secretary, R C Skinner; Recording Secretary, James A Belyea; Marshals, Herbert C Tilley, George W Jones; Standing Committee, J D Hazen, M P, Mayor Peters, A O Earle, Q C, Chas A Everett, S S DeForest, M B Dixon, James Manning, I Allen Jack, Dr Harding.

New Brunswick Historical Society.

James Hannay, President; G L Robinson and Dr P R Inches, Vice-Presidents; W K Crawford, Treasurer; Jonas Howe, Corresponding Secretary; Clarence Ward, Recording Secretary; Col Wm Cunard, Librarian; Members of Council: I Allen Jack, D P Chisholm, G A Henderson, J C Miles and A A Stockton.

New Brunswick Medical Society, 1891-92.—Organized 1881.

(Annual Meeting held on third Tuesday in July.)

W Bayard, M D, President; G Baxter, M D, 1st Vice-President; J E Church, 2nd Vice-President; A F Emery, Secretary; Wm Christie, Treasurer; H G Addy, Corresponding Secretary; Doctors Purdy, Lunam, and Currie, Trustees.

St. John Amateur Athletic Club.

President, A O Skinner; 1st Vice-President, C E Macmichael; 2nd Vice-President, G B Kimball; Secretary, Clarence H Ferguson; Treasurer, W S Barker. Committee of Management—The officers, and Thomas Bell, H A McKeown, W A Maclauchlan, J U Thomas, and Frank White.

Rothesay Yacht Club.

Commodore, W J Davidson; Vice-Commodore, Edgar Fairweather; Secretary-Treasurer, Geo Gilbert; Board of Trustees, Robert Thomson, A C Fairweather, and J F Robertson; Regatta Committee, S S Hall, Geo W Sherwood and H McLean.

Clan A'pine (The N. B. Branch of "The Royal Scottish Clans.")

T Nisbet Robertson, Chief; R H B Tennant, Past Chief; Chas K Cameron, Tanist; Robert Milligan, Chaplain; Joseph A Murdoch, Secretary; Alex Watson, Financial Sec'y; Andrew Malcolm, Treasurer; Wm A Maclachlan, Senior Henchman; Alex W Macrae, Junior Henchman; Robert A C Brown, Seneschal; Geo H McKay, Warder; David B Doig, Sentinel; L A Macalpine, M D, Examining Physician; Robert Milligan, John White, Wm Murdoch, Trustees; Homer S Cruikshank, Piper.

Owens Art Institution.

Established by Act of the Legislature, April, 1884.

Founder, John Owens (deceased); Life Trustees, Robt Reed, John Hegan, Francis Jordan, Robert R Duncan, John Hammond; Annual Trustees, Lady Tilley, Mrs W O Raymond, Mrs S Alward, Miss Beatrice Hatheway, Miss Katie Jones; President, Robert Reed; Vice-President, Lady Tilley; Second Vice-President, John Hammond; Secretary, Miss Julia Reed; Treasurer, Miss Ethel Smith; Corresponding Secretary, Miss A L Hunt; Principal of Art School, John Hammond.

C. E. BRACKETT, 86 PRINCESS STREET.

USE ALE AND BEEF, THE FOOD-TONIC.

Women's Christian Temperance Union of the Maritime Provinces.

President, Mrs W W Turnbull, St John, N B; Vice-Presidents—for Nova Scotia, Mrs Charles Archibald, Cow Bay, Cape Breton; for New Brunswick, Mrs Atkinson, Moncton; for Prince Edward Island, Mrs Dr Johnson, Charlottetown; Corresponding Secretary, Mrs T B Smith, Windsor, N S; Recording, Secretary, Mrs Sarah Robinson, 14 Herd's Lane, Halifax, N S; Treasurer, Miss Jane Lockhart, 98 Wentworth Street, St John, N B; Auditor, Mrs Macfarlane, St John, N B.

SUPERINTENDENTS OF DEPARTMENTS.

Gospel Purity, Mrs W W Turnbull, St John; Juvenile Work, Mrs Atkinson, Moncton, N B; Parlor Meetings, Mrs Archibald, Cow Bay, Cape Breton; Evangelistic, Mrs Seymour, St John, N B; Sailors, Mrs Trenholm, Hantsport, N S; Jail and Prison, Mrs J E Clements, Yarmouth, N S; Fairs, Mrs Everett, St John, N B; Railway Men, Mrs Vickery, Yarmouth, N S; Industrial School, Mrs H Dunlap, Amherst, N S; Coffee Rooms, Mrs Raymond, Yarmouth, N S; Purity in Literature, Art and Fashion, Mrs Dr Todd, St Stephen, N B; Narcotics, Mrs M Burpee, Woodstock, N B; The Press, Miss Trueman, Sackville, N B; Scientific Temperance Instruction, Mrs Rosie A B Phillips, Fredericton, N B; Flower Mission, Mrs Brownrigg, Bridgewater, N S; Young Women's Work, Kitchen Garden, Mrs F Woodbury, Dartmouth, N S; Petition and Legislation, Mrs T B Smith, Windsor, N S; Parliamentary Usage, Mrs Steadman, Fredericton, N B; Hygiene and Heredity, Dr Maria Angwin, Halifax, N S; Unfermented Wine, Miss J B Archibald, Truro, N S; Lumbermen and Raftsmen, Mrs Randolph, Fredericton, N B; Miners, Mrs McRury, Cow Bay, C B; Franchise, Mrs Chittick, Hantsport, N S; Mothers' Meetings, Mrs Swelt, Halifax, N S; Organizer, Mrs Jean Trenholm, Hantsport, N S.

COUNTY SUPERINTENDENTS.

Carleton, Mrs Carr, Hartland; York and Northumberland, Mrs Steadman, Fredericton; St John, Mrs Macfarlane, St John; Charlotte, Mrs Dr Todd, St Stephen; Cumberland, N S, Mrs Hubert Black, Pugwash, N S; Colchester, N S, Mrs Wm Cummings, Truro, N S; Pictou, N S, Miss A McGregor, New Glasgow, N S; Queens and Shelburne, Miss Steadman, Mill Village; Cape Breton, Mrs Archibald, Cow Bay.

Maritime Press Association.

President—R A Payne, St John. Vice-Presidents, W L Cotton, Charlottetown Examiner; W A Brennan, Summerside Journal; W C Anslow, Newcastle Advocate; J E B McCready, St John Telegraph; Rev Wm Huestis, Halifax Wesleyan; Robt Drummond, Stellarton Trades Journal. Secretary, John Burgoyne, Halifax Herald. Treasurer, A M Fraser, Halifax Critic. Executive Committee—J H Bell, M P P, Rev Dr Lathern, Halifax Wesleyan; J J Anslow, Hants Journal, Windsor; J T Hawke, Moncton Transcript; R P Bowes, St John's Newfoundland, Colonist; L C MacNutt, Fredericton Farmer. Auditors—Messrs. Barnes, Cahan and Blackadar.

St. John Academy of Art and School of Design.

John C Miles, A R C A, Principal; Fred H C Miles, Assistant. Studio, 65 Prince William street, St John, N B.

Portland Lime Company (Limited).

D B Warner, President; W E Vroom, Treasurer; E B Ketchum, Manager.

KID GLOVES DYED BLACK,

PEPTONIZED ALE AND BEEF FOR INVALIDS.

HOSPITALS AND ASYLUMS.

General Public Hospital.

Commissioners—Wm Bayard, M D, President; R W Crookshank, Vice-President; M W Maher, T Walker, M D, Geo H Clark, A Chipman Smith, Geo A Hetherington, M D, W C R Allan, Thos F Raymond, Secretary; G A D Addy, M D, Resident Physician and Superintendent; Miss M Murdoch, Matron.

Physicians—J D White, M D, W W White, M D, William Christie, M D, Murray Maclaren, M D, A F Emery, M D, Foster MacFarlane; Pathologist, Dr Geo A Hetherington; House Surgeon, G A D Addy.

Consulting Physicians—Thos Walker, M D, James Christie, M D, M F Bruce, M D, Oculist and Aurist.

Victoria Hospital (Fredericton).

[Founded by Lady Tilley in the Queen's Jubilee year.]

Board of Trustees—Sir John C Allen, President; Hon A F Randolph, Hon Attorney General Blair, James A Vanwart, Q C, John Black, James T Sharkey; Leonard W Johnston, Secretary.

Physicians—T C Brown, M D, G E Coulthard, M D, G F Coburn, M D, J Z Currie, M D, F M Brown, M D, F Seery, M D, R McLearn, M D, W C Crocket, M D.

Consulting Physicians—G F Coburn, M D, J Z Currie, M D, G E Coulthard M D, T C Brown, M D.

Marine Hospital.

For the relief of sick and disabled seamen at St John, N B.

J H Harding, Agent Marine Department; James Mitchell, Inspector; James Christie, M D, Medical Superintendent; Rev James Spencer, Chaplain; Wm A Barnes, Steward.

Provincial Lunatic Asylum.

Commissioners—Hon Attorney-General Blair; Hon Provincial Secretary Mitchell; Hon D McLellan; Hon P G Ryan, Board of Works; Hon W Pugsley, D C L, Solicitor General; Hon L J Tweedie, Surveyor General; Hon A Harrison; Hon Chas H LaBillois; R W Crookshank, Secretary; Jas T Steeves, M D, Superintendent; J A E Steeves, M D, Assistant Superintendent; Miss Kate Murphy, Matron; P Tole, Clerk.

Home for Aged Females.

T W Daniel, President; R Peniston Starr, W K Crawford, Joseph Allison, H Lawrance Sturdee, R W Crookshank, D E Berryman, M D, J M Robinson, Mrs J R Armstrong, Mrs Sturdee, Mrs Daniel, Mrs R W Crookshank, Mrs R Thomson, Mrs Prichard, Mrs G M Armstrong, Mrs Temple, Mrs A L Palmer, Mrs J deWolfe Spurr, Mrs R T Clinch, Mrs John Burpee, Mrs Gideon Prescott, Miss Crookshank, Mrs J L Dunn, Directors; H L Sturdee, Secretary-Treasurer.

Wiggins Male Orphan Institution.

Governors—H W Frith, President; G Sidney Smith, Rev F H J Brigstocke, Thomas W Daniel, Hurd Peters, W C Drury, Simeon Jones, George F Smith, Rev C T James.

G Herbert Lee, Secretary-Treasurer. Rev R Mathers, Principal.

C. B. BRACKETT, 86 PRINCESS STREET.

PEPTONIZED ALE AND BEEF FOR NURSING MOTHER.

St. John Protestant Orphan Asylum.

Directors—W W Turnbull, President; T W Daniel, G W Whitney, A F Randolph, Alex Rankine, John M Taylor, Rev C J James, Andrew Myles, Rev Geo Bruce, B A, Robert Marshall, Rev J de Soyres, A C Blair, T A Rankine.

Treasurer—John E Irvine. Secretary—E L Whittaker.

Finance Committee—W W Turnbull, J E Irvine, John M Taylor.

Standing Committee—Rev Geo Bruce, Alex Rankine, Robert Marshall.

Ladies' Committee—Mrs W W Turnbull, President; Mrs T A Rankine, Mrs D McLellan, Vice-Presidents; Miss Palmer, Treasurer; Mrs R P Starr, Special Treasurer; Miss Murray, Secretary; Mrs James Macfarlane, Mrs George McLeod, Mrs James J Kaye, Mrs James Lawton, Mrs James L Dunn, Mrs G Prescott, Mrs G W Whitney, Mrs MacLaren, Mrs Chas Johnston.

Honorary Members—Mrs J Hegan, Mrs F W Hatheway, Mrs J Boyd, Mrs Arthur Everitt, Mrs W Breeze, Mrs R W Crookshank, Miss A Hunt.

Standing Committee—Mrs W W Turnbull, Mrs Jas J Kaye, Mrs G W Whitney. Matron—Miss Frost. Visiting Physician—Dr P R Inches.

McMILLAN'S PENS.

After much experience we have adopted the following Pens as being the Best Value for Consumers:

McMILLAN'S,	**No. 1,**	**35**	**Cents per Gross.**
"	**No. 2,**	**50**	" "
"	**No. 3,**	**50**	" "
"	**No. 4,**	**50**	" "
"	**No. 5,**	**60**	" "
"	**No. 6, FALCON,**	**50**	" "
"	**OBLIQUE,**	**50**	" "
"	**DOUBLE BROAD,**	**50**	" "
"	**ENGROSSING,**	**50**	" "
"	**SCHOOL, No. 778,**	**25**	" "
"	**CORRESPONDENCE, No. 770,**	**35**	" "
"	**BUSINESS, No. 772,**	**35**	" "
"	**SPEEDWELL FALCON, No. 35,**	**50**	" "
"	**COMMERCIAL, No. 136,**	**50**	" "

TRY THE CELEBRATED NEW PEN—CENTRIC.

WE ALSO KEEP A FULL STOCK OF

GILLOTT'S. ESTERBROOK'S, MITCHELL'S,

And all Prominent Makes of Steel Pens.

BOXES OF PENS SENT BY MAIL ON RECEIPT OF PRICE.

J. & A. McMILLAN, - - Saint John, N. B.

FEATHERS DYED ALL SHADES,

ALE AND BEEF, THE FOOD FOR CONVALESCENTS.

ESTABLISHED A. D. 1821.

THE GUARDIAN
FIRE & LIFE
ASSURANCE COMPANY.

SUBSCRIBED CAPITAL, $10,000,000.

Capital Paid Up,	**$5,000,000**	**Total Funds, -**	**$19,500,000**
Total Income, -	**3,840,000**	**Dominion Deposits,**	**100,343**

DIRECTORS.

ROWLAND NEVITT BENNETT, ESQ. (Messrs. Bennett, Dawson & Bennett).

HENRY BONHAM-CARTER, ESQ. (Barrister-at-Law and Sitting Dir.).

CHARLES F. DEVAS, ESQ. (Messrs. Nevill, Druce & Co.).

ALBAN G. H. GIBBS, ESQ. (Messrs. Anthony Gibbs & Sons).

JAMES GOODSON, ESQ.

JOHN J. HAMILTON, ESQ. (Messrs. Sinclair, Hamilton & Co.).

THOMSON HANKEY, ESQ. (Director of the Bank of England).

RICHARD MUSGRAVE HARVEY, Rsq. (Messrs. Thomson, Hankey & Co.).

THE RT. HON. JOHN G. HUBBARD, M.P. (Messrs. John Hubbard & Co. —Director of the Bank of England).

JOHN HUNTER, ESQ. (Messrs. Hunter, Gwatkin & Haynes).

GEORGE LAKE, ESQ.

THE RT. HON. G. J. SHAW-LEFEVRE, M. P.

BEAUMONT W. LUBBOCK, ESQ. (Messrs. Roberts, Lubbock & Co.).

JOHN B. MARTIN, ESQ. (Messrs. Martin & Co.

S. HOPE MORLEY, ESQ. (Messrs. I. & R. Morley—Director of the Bank of England).

HENRY J. NORMAN, ESQ. (Director of the London and Westminster Bank).

DAVID POWELL, ESQ. (Messrs. Cotesworth & Powell—Director of the Bank of England).

AUGUSTUS PREVOST, ESQ. (Messrs. Morris, Prevost & Co.—Director of the Bank of England).

JOHN G. TALBOTT, ESQ., M. P.

HENRY VIGNE, ESQ.

Manager Fire Department, F. J. Marsden. **Actuary and Secretary, T. G. C. Browne.**

CHAS. W. WELDON, Q. C., & HUGH H. McLEAN,

General Agents for the Province of New Brunswick.

☞ Fire Risks accepted at Equitable Rates, and Claims Paid as soon as established.

Office: Barnhill's Building, 42 Princess Street, St. John, N. B.

C. E. BRACKETT, 86 PRINCESS STREET.

ALE AND BEEF CONTAINS PEPSINE, BEEF AND MALT.

ECCLESIASTICAL.

Clergy of the Diocese of Fredericton, 1891-92.

BISHOP.

The Most Rev John Medley, D D, Metropolitan of Canada, consecrated May 4, 1845.

BISHOP COADJUTOR.

The Right Rev H Tully Kingdon, D D, consecrated July 10, 1881.

SUB-DEAN.

The Rev Finlow Alexander.

CANONS.

The Revs W H DeVeber, M A.
W O Ketchum, D D.
F H J Brigstocke, D D.
The Revs T Neales, M A.
D Forsyth, B A.
G G Roberts, M A.

PRIESTS.

Armstrong, W B, M A, Edmundston.
Bliss, D M, B A, Westmorland.
Beers, H, St Stephen.
Campbell, J Roy, S A C, Dorchester.
Covert, W S, B A, Grand Manan.
Creswell, A J, S A C, Springfield.
deSoyres, John, St John.
Dibblee, H E, Maugerville.
Eatough, W, St John.
Easton, C T, St John.
Flewelling J E, Wicklow.
Hanford, S Jones, B A, Upham.
Hansen, N M, New Denmark.
Hansen, N C, M A, Gagetown.
Hanington, C P, B A, Johnston.
Hudgell, R W, St John.
Hooper, E B, B A, Moncton.
Hackenley, Henry, Richibucto.
Hurley, E P, Cambridge.
Hoyt, Leo A, B A, Andover.
Jaffrey, Wm, (retired) St Mary's.
James, C J, St John.
Little, H W, S A C, Sussex.
Lloyd, Geo E, Rothesay.
Lutz, C S S, St John.
Mathers, R, St John.
Mackenzie, C E, Shediac.
Maynard, Geo F, Hampton.
Millidge, J W, St David.
McKiel, W LeB, B A, St Martins.
Montgomery, H, M A, Kingsclear.
Morris, H B, M A, Andover.
Murray, A B, B A, (Curate) Stanley.
Neales, James (retired) Woodstock.
Neales, Scovil, M A, Southampton.
Newnham, O S, St Stepeen.
Parnther, D B, (retired) St John.
Parlee, H T, B A, Westfield.
Pickett, D W, M A, Greenwich.
Parkinson, J R S, St Mary's.
Raymond, W O, B A, St John.
Schofield, George, Simonds.
Simonds, R, B A, (retired) St John.
Sherman, Fred F, St John.
Smith, Ranald E, M A, St George.
Spike, H M, B A, Musquash.
Sloggett, R L, St Stephen.
Street, W H, B A, Campobello.
Stevens, L G, B D, St John.
Sweet, J H S, S A C, Newcastle.
Sampson, W H. St John.
Titcombe, J C, Lancaster.
Teed. A W, M A, Richmond.
Warneford, E A, Norton.
Warneford, C A S, Canterbury.
Wainright, H S, B A, Kingston.
Weeks, A H, B A, (retired) Westfield.
Wetmore, D I, B A, Kingston.
Wiggins, Cecil F, B A, Sackville.
Wilkinson, W J, M A, Bay du Vin.

DEACONS.

Hopkins, Rev J R, Gordon and Lorne.
Smithers, Rev A W, B A, Waterford.
Williams, A R P, Woodstock.

The Diocesan Church Society.

OFFICERS AND COMMITTEES.

President, The Right Rev John, Lord Bishop of Fredericton; Vice-Presidents, The Rt Rev H Tully Kingdon, D D, Bishop Coadjutor; Sir S Leonard Tilley, C B, K C M G, W M Jarvis, Sir John C Allen, LL D, H W Frith, G A Schofield, Rev Canons DeVeber, M A, Brigstocke, D D, and Ketchum D D; Treasurer, Geo E Fairweather; Secretary, Rev W O Raymond, St John; Auditors, C H Fairweather and James S Beek.

W. H. KNOWLES, 70 GERMAIN STREET, ST. JOHN, N. B.,

ALE AND BEEF, 25cts. PER PINT BOTTLE.

Executive Committee—The officers of the Society, the clergy duly qualified, and the following lay members; James S Beek, John Black, T C Brown, M D, R T Clinch, Ira Cornwall, W K Crawford, T W Daniel, D L Hanington, C E L Jarvis, I Allen Jack, C F Kinnear, C A Macdonald, John Moore, Eldon Mullen, Hurd Peters, T B Robinson, G Sidney Smith, A F Street, A A Sterling, H L Sturdee, R Peniston Starr, C N Vroom, C W Weldon, Hon Judge Wilkinson.

Board of Home Missions (appointed by the General Committee)—The Right Rev the Lord Bishop (*ex-officio*), the Right Rev the Bishop Coadjutor (*ex-officio*), the Treasurer of the Soeiety (*ex-officio*), the Secretary of the Society (*ex-officio*), Rev Canon Brigstocke, Rev Canon Roberts, Rev O S Newnham, Rev Canon Neales, Rev C P Hanington, G A Schofield, C N Vroom, Sir John C Allen, H W Frith, W M Jarvis, A P Tippet, James S Beek. Appointed by the Rural Deaneries—Rev J H S Sweet, Rev H Montgomery, Rev S Jones Hanford, Rev W S Covert, Rev C J James, Rev E B Hooper, Rev Leo A Hoyt.

Book Depository Committee (appointed by the General Committee)—Revds O S Newnham, Geo E Lloyd, and Messrs C E L Jarvis, A P Tippet, T B Robinson, C F Kinnear, Wm M Jarvis, together with members of the Parent Society in the Diocese.

Committee on Interesting Sunday Schools in Home Missions, and on the Promotion of Sunday Schools (appointed bv the General Committee)—Revds H Montgomery, O S Newnham, Canon Roberts, L A Hoyt, C J James, C P Hanington, Messrs C A Macdonald, H W Frith, Eldon Mullen, C N Vroom.

Committee on the Apportionment of Proceeds Sale of Glebe Lands to Parishes for which the Diocesan Church Society holds them in trust (appointed by the General Committee)—The Rt Rev the Bishop Coadjutor, Messrs Geo E Fairweather, Geo A Schofield, Wm M Jarvis, C A Macdonald.

Committee on the proposed plan for the Union or Amalgamation of the Synod and Church Society (appointed by the General Committee)—The Rt Rev the Bishop Coadjutor, Revds Canon Ketchum, J Roy Campbell, W O Raymond, Canon Forsyth, Sir John C Allen, Messrs James S Beek, G A Schofield, Wm M Jurvis.

Finance Committee (appointed by the Executive Committee)—Messrs W M Jarvis, H W Frith, R T Clinch, A F Street, T W Daniel, James S Beek, G A Schofield, C F Kinnear, G Sidney Smith, the Treasurer of the Society, (*ex officio.*)

Glebe Land Committee (appointed by the Executive Committee)—Messrs C A Macdonald, G A Schofield, G Sidney Smith, H L Sturdee, C W Weldon, Hon Judge Wilkinson, I Allen Jack, Geo E Fairweather.

Committee on the Incapacitated Clergy Fund (appointed by the Executive Committee)—The Rt Rev the Lord Bishop, The Rt Rev the Bishop Coadjutor, Revds O S Newnham, Canon Brigstocke, C P Hanington, Messrs W M Jarvis, A A Sterling, G A Schofield.

The Clergy Widows and Orphans' Fund—Geo E Fairweather, Secretary.

Fund to aid in the Education of the Children of Clergymen—T Barclay Robinson, Secretary.

Committee to arrange time and place for meetings of committees of Diocesan Church Society and Synod—G A Schofield, appointed for Diocesan Church Society; Rev W O Raymond, appointed for Synod.

TRUNK MANUFACTURER.

THE WEAK MADE STRONG WITH PEPTONIZED ALE AND BEEF.

Diocesan Synod.

OFFICERS OF THE SYNOD.

President—The Most Rev the Lord Bishop of Fredericton, Metropolitan. Address—Bishopscote, Fredericton, N B.

Secretary—The Rev O S Newnham. Address—St Stephen, N B.

Treasurer—C H Fairweather. Address—St John, N B.

COMMITTEES OF THE SYNOD.

Standing Committee—The Right Rev the Lord Bishop, Chairman; The Right Rev the Bishop Coadjutor; Revds Canon Brigstocke, Canon Roberts, O S Newnham, Canon Neales, Sir John C Allen, Messrs Geo A Schofield, C N Vroom, and Hon D L Hanington.

Standing Committee on Sunday Schools—Revds O S Newnham, Canon Roberts, C P Hanington, Canon Brigstocke, Messrs A P Tippet, C N Vroom, H W Frith.

Members of the Board of Management of the Domestic and Foreign Missionary Society—Revds Canons Brigstocke and Forsyth, Messrs W M Jarvis and R T Clinch.

Corresponding Committee in Connection with the Board of Management of the Domestic and Foreign Missionary Society—The Right Rev the Lord Bishop, Chairman; The Right Rev the Bishop Coadjutor, Revds J Roy Campbell, Geo E Lloyd, Canon Forsyth, Messrs Geo E Fairweather, A P Tippet, C N Vroom.

THE

Ingres-Coutellier Schools

OF

MODERN LANGUAGES.

St. John, N. B.	London, Ont.	Bangor, Maine.
Halifax, N. S.	Brantford, Ont.	Bath, Maine.
Charlottetown, P.E.I.	Winnipeg, Man.	Yarmouth, N. S.
Toronto, Ont.	Ottawa, Ont.	Truro, N. S.
Hamilton, Ont.	Montreal, P. Q.	Fredericton, N. B.

ENGLISH. FRENCH.

GERMAN. SPANISH.

W. H. KNOWLES, 70 GERMAIN STREET, ST. JOHN, N. B.,

THE GREAT TONIC—ALE AND BEEF.

Bishop Medley Divinity Scholarship Fund—The Rt Rev the Bishop Coadjutor, Chairman; Revds Canon Brigstocke, O S Newnham, Messrs A F Street, C H Fairweather.

Governors of King's College, Windsor—Rev J Roy Campbell, Mr R T Clinch.

Trustee of Girls' School, Windsor—Mr John B Forster.

Auditor to the Synod—Mr R T Clinch.

Lay Members of the Board of Discipline—Hon D L Hanington, Dr C W Weldon, Hon Judge Wilkinson, Messrs W F Dibblee, R T Clinch, W M Jarvis, R P Starr, C N Vroom, E J Wetmore, G Herbert Lee, A A Sterling, T Carleton Allen.

Advisory Committee on Contingent Fund—Sir John C Allen, Messrs Geo A Schofield, W M Jarvis, T Carleton Allen and Hon D L Hanington.

On the Scheme for the Consolidation of the Church—The Right Rev the Bishop Coadjutor, Chairman. Revds Canon Brigstocke, O S Newnham, Canon Roberts, Canon Neales, J deSoyres, H Montgomery, J Roy Campbell, Sir John C Allen, Hon D L Hanington, Judge Wilkinson, Messrs W M Jarvis, Geo A Schofield, H W Frith, H L Sturdee, C N Vroom.

On the Amalgamation of the Synod and D C Society—The Rt Rev the Bishop Coadjutor, Chairman; Revds Canon Brigstocke, Canon Neales, O S Newnham, Judge Wilkinson, Messrs C N Vroom, R T Clinch.

On the Parishes of the Diocese—The Rt Rev the Bishop Coadjutor, Chairman; Revds O S Newnham, L A Hoyt, Messrs Geo A Schofield, W M Jarvis.

Committee of Finance—Revds Canons Neales and Forsyth, Messrs C N Vroom, A P Tippet.

On Amendments to the Church Act—The Rt Rev the Bishop Coadjutor, Chairman: Revds Canon Brigstocke, Canon Neales, H Montgomery, Sir John C Allen, Judge Wilkinson, Hon D L Hanington, Messrs H L Sturdee, W M Jarvis.

Delegates to the Provincial Synod—Revds Canons Brigstocke, Neales, Roberts, Forsyth, Ketchum, Revds J Roy Campbell, O S Newnham, W O Raymond, John deSoyres, H Montgomery, C P Hanington, L A Hoyt, Sir John C Allen, Hon D L Hanington, Hon Judge Wilkinson, Dr C W Weldon, Messrs C N Vroom, W M Jarvis, C H Fairweather, R T Clinch, R P Starr, A F Street, A A Sterling, John B Forster.

Substitutes—Revds C F Wiggins, R E Smith, A J Cresswell, L G Stevens, Mr W F Dibblee.

Church of England Institute.

Council, 1891—President, The Rev Canon Brigstocke, D D; Vice-Presidents, Rev Canon DeVeber, Rector of St Paul's; Rev G Schofield, Rector of Simonds; Rev L G Stevens, Rector of St Luke's; Rev J de Soyres, Rector of St Mark's; Rev W O Raymond, Rector of St Mary's; Charles F Kinnear, R P Starr, T B Robinson, G L Robinson, Alfred Porter, B C B Boyd, Ira Cornwall, J Roy Campbell, Geo E Fairweather, A P Tippet, Richard Rodgers, F G Knowlton; M B Dixon, Secretary; T B Robinson, Treasurer; F P Starr, Librarian.

Church of England Sunday School Teachers' Association.

President, Rev Canon Brigstocke, D D; Vice-Presidents, T W Daniel, A H Hanington, W M Jarvis, Charles F Kinnear, Thomas Patton, A P Tippet, E J Wetmore, H W Frith, Ira Cornwall, William Irvine, Misses J R Barlow, F Murray, M A Peters; Secretary-Treasurer, Gerard G Ruel.

CANVAS COVERS FOR TRUNKS AND VALISES.

PEPTONIZED ALE AND BEEF, PRICE 25cts.

King's College, Windsor, N. S.

(Founded by Act of Parliament, 1789. Royal Charter granted, 1802.)

Patron—His Grace the Archbishop of Canterbury.

Board of Governors, 1891-92—The Rt Rev the Bishop of Nova Scotia, Visitor, and President of the Board. The most Rev John Medley, D D, Metropolitan of Canada.

Appointed by the Alumni—Rev John Ambrose, D C L, Prof Hind, M A, F R G S, N W White, Q C, W C Silver, Rev Canon Brigstocke, D D, Hon L E Baker, M L C, Rev C Bowman, D D, C Wilcox, C E A Simonds, J Y Payzant.

Appointed by the Diocesan Synod of N S Rev Canon Partridge, D D, David Muir, M D.

Appointed by the Diocesan Synod of Fredericton—Rev J Roy Campbell, Robert T Clinch.

Secretary, R J Wilson; J Y Payzant, Treasurer.

FACULTY.

President, Rev C E Willets, M A, D C L; Vice-President, Rev F W Vroom; Bursar, and Professor of Mathematics and Engineering, W R Butler, B E; Professor of English Literature, Economics, and History, and

The Davenport School for Boys

PORTLAND MANOR, ST. JOHN, N. B.

PATRON: MOST REV. METROPOLITAN OF CANADA.

VISITOR: RT. REV. H. TULLY KINGDON, D.D., Bp. Coadjutor of Fredericton.

HEAD MASTER:

REV. F. F. SHERMAN, ST. STEPHEN'S COLLEGE, NEW YORK, U. S.

SACRED STUDIES AND ENGLISH.

CLASSICAL MASTER:

MR. ARTHUR F. M. CUSTANCE, BRASENOSE COLLEGE, OXFORD, ENG.

MATHEMATICS:

MR. GEORGE WILSON, YORK TRAINING COLL., ENG.

FRENCH:

VTE. RENE REVIERE DE PRECOURT, BERLITZ SCH. OF LANG.

SHORT HAND AND TYPE WRITING:

J. HARRY PEPPER, ST. JOHN BUSINESS COLL.

This School has three Courses—1. Collegiate; 2. Business; English. There are accommodations for 25 house boys and 60 day boys. Lent term begins first Monday in January. Easter term begins April 20th.

For further particulars address the Reverend the Head Master.

W. H. KNOWLES, 70 GERMAIN STREET, ST. JOHN, N. B.,

PEPTONIZED ALE AND BEEF FOR INVALIDS.

President of the Haliburton Club, C G D Roberts, M A; Professor Classics, Rev C E Willets, M A, D C L; Professor of Modern Languages, H P Jones, M A, PhD; Professor of Divinity, Rev F W Vroom, M A; Professor of Chemistry, Geology, and Mining, G T Kennedy; Lecturer in Apologetics, and Canon Law, Rev Canon Partridge, D D.

Provincial Committees for Matriculation—At St John, N B. Right Rev H T Kingdon, D D, Rev R Simonds, B A, Rev Canon Brigstocke, D D, Rev G G Roberts, M A, I Allen Jack, D C L, Secretary. At Charlottetown, P E I: Hon Mr Justice Hensly, Hon F Brecken, F Peters, A B, Warburton, B C L, E. Hodgson Q C, Secretary. At St Johns, Newfoundland: Sir W V Whiteway, Q C, Captain Robinson, R N, Rev W Pilot, B D, Superintendent of Education, Rev R H Taylor, Rev A C F Wood, M A, Secretary. At Bermuda: Rev J Lumley Lough, Secretary, Rev Mark James, Richard Darrell, Reginald Gray, George Simpson.

THE ALUMNI OF KING'S COLLEGE, WINDSOR, N. S.

President, Thomas Trenaman, M D; Vice-President, W C Silver; Treasurer, Hon Judge Shannon, D C L; Secretary, R J Wilson.

King's College School, Windsor, N. S.

(Founded 1788.)

This school is in direct connection with King's College, and is carried on under regulations prescribed by the Board of Governors.

Head Master, Arnoldus Miller, M A, of Toronto University, and Victoria University, Coburg. Three assistant masters.

ROMAN CATHOLIC CHURCH.

CLERGY IN THE DIOCESE OF ST. JOHN, N. B., 1891-92.

The Right Rev John Sweeny, D D, Bishop of St John.
The Right Rev Monsignor Connolly, Vicar General.
Rev J J Walsh, Chancellor.

At the Cathedral of the Immaculate Conception, St John—Right Rev John Sweeny, Revs J J Walsh, T Casey, F McMurray. Church of St John the Baptist, Broad street—Right Rev Monsignor Connolly, V G, Rector; Rev E Savage, Curate. St. Peter's Church, North End, in charge of the Redemptorist Fathers—Rev John Hayden, Rector; Revs Andrew Wynn, Joseph Cunningham and Thos A Donohue, assistants. Carleton—Rev J J O'Donovan; Silver Falls, Rev James McDevitt; Fredericton, Revs J C McDevitt, L Chatillon; St Mary's, York Co, Rev J P Kiernan; Milltown, Rev E Doyle, Rector; Rev V Le Blanc, Curate; Woodstock, Rev W C Chapman; Debec, Rev F L Carney; Quaco, Rev F X Collerette; Revs Ph Belliveau, Paul Dufour; Johnville, Rev John Murray; Petersville, Rev P Farrel; St George, Rev T Lavery; St Andrews, Rev J M O'Flaherty; St Stephen, Rev W Dollard; Cape Bald, Revs P Bradley, T Martineau; St Mary's, Kent Co, Rev Joseph Ouellett; Notre Dame, Kent Co, Rev H Ouellett; Buctouche, Rev F X Michaud; Kingston, Kent Co, Rev L LeBlanc; Albert Co, Rev John Carson; Moncton, Rev H Meahan; Fox Creek, Rev D Ledger; St Paul's, Kent Co, Rev J Hebert; Central Kingsclear, York Co, Rev William O'Leary; Shediac, Rev A Ouellett; Memramcook, Rev C Lefebvre, Superior of St

BAGS AND SHAWL STRAPS.

ALE AND BEEF CONTAINS PEPSINE, BEEF AND MALT.

Joseph's College, A Roy, A LeBlanc, J Girard, M Bazoges, J Garon, M Berthiaume, A Cormier, M LeCour, M Langlais, Rev Mr. Arsenault; Cocagne, F X Cormier; Grand Digue, Rev Napoleon Massey; Barachois, ——————; Dorchester Penitentiary, Rev A D Cormier; Chipman, Queens Co, Rev L Chattilon, resides at Fredericton; Fairville, Rev C Collins; Richibucto Village, Rev A C Hudson; Florenceville, Carleton Co, Rev F Bradley.

Academy of the Sacred Heart, Mount Pleasant, St John, N B—This institution for the education and training of young ladies is under the management of the Ladies of the Sacred Heart. The Lady Principal is supported by a most efficient staff of teachers and assistants.

The buildings are most beautifully located upon the highest part of the city, ensuring pure air, varied scenery and perfect drainage. For full information apply personally or by letter to Academy of the Sacred Heart, Mount Pleasant, St. John, N B.

The Sisters of Charity have eleven houses, including two Orphan Asylums, one for girls on Cliff street, St John; and one for boys at Silver Falls, in the Parish of Simonds; also, the Home for the Aged on Sydney street. The Mother House is St Vincent's Convent, Cliff street, St John.

DIOCESE OF CHATHAM.

(Comprising the northern half of the Province of New Brunswick.)

County of Northumberland.

Chatham—Right Rev James Rogers, Bishop; Rev John S Knight, Secretary; Rev T J Bannon, Rector; Rev Henry T Joyner, assistant.

Newcastle—Rev P W Dixon; Nelson, Rev Nicholas Power; Rogersville, Rev M F Richard; Red Bank, Rev Simon J Crumley; Renous Bridge, Rev Edward Murdoch; Lower Bartibouge, Rev Wm A Morrisey; Neguac, Rev Joseph Theberge; Upper Bay du Vin, Rev Edmond Pattenaude.

County of Gloucester.

Bathurst, Very Rev Thomas F Barry; Bathurst Village, Rev Wm Varrily; Pacquetville, Rev Joseph Levasseur; Grand Anse, Rev Joseph R Doucet; Caraquet, Rev Theophilus Allard, Rev Max Babineau; Inkerman (Pokemouche Island), Rev Azade Trudelle; Shippegan, Rev Stanislaus J Doucet; L'Amec, Rev Joseph Trudelle; Pokemouche, Rev Thomas Fitzgerald; St Isadore, Rev L Gagnon; Tracadie, Rev Joseph A Babineau, Rev J J Nugent; Petit Rocher, Rev John Carter; St Theresa, Rev Phidime Paradis; Belledune, Rev Peter Duffy.

County of Restigouche.

Jacquet River, Rev Hilarion Doucet; Charlo, Rev A A Boucher; Dalhousie, Rev James Smith; Campbellton, Rev John L McDonald, Rev Edw'd Wallace.

County of Madawaska.

St Francis, Rev I N Dumont; St Hilaire, Rev Jos Martin; Edmundston, Rev L C D'Amour; St Basil, Rev L N Dugal; St Ann, Rev Ant Comeau; St Leonard, Rev L A Lanniere.

County of Victoria.

Grand Falls, Rev John O'Leary; Drummond, Rev Geo B Gauvin.

County of Kent (north of the Richibucto River).

Richibucto, Rev Edw J Bannon; St Louis, Rev Joseph Pelletier; St Ignatius, Rev Andrew Bérubé; St Charles (Aldoin), Rev W Venner.

W. H. KNOWLES, 70 GERMAIN STREET, ST. JOHN, N. B.,

DELICATE WOMEN SHOULD USE ALE AND BEEF.

Institutions.

Chatham—St Michael's College (closed at present), Hotel Dieu (Hospital), Hotel Dieu (Female Academy), Rev Mother Renaud.

Tracadie—Hotel Dieu (Hospital for Lepers), Rev Mother Doucet.

St Basil, Madawaska—Hotel Dieu (Hospital), Hotel Dieu (Orphanage), Hotel Dieu (Academy), Rev Mother Maillet.

Campbellton—Hotel Dieu (Hospital), Hotel Dieu (Female Academy), Rev Mother Geudron.

Newcastle—Congregation of Notre Dame (Female Academy), Rev Mother St Beatrice.

Bathurst—Female Academy, Sisters of Charity.

Bathurst Village—Female Academy, Sisters of Charity.

Caraquet—Congregation of Notre Dame, Female Academy.

St Louis, County Kent—Congregation of Notre Dame (Female Academy).

St. Peter's Total Abstinence Insurance Association.

Rev John Hayden, C S S R, Spiritual Director; Michael Coll, President; John Quinn, Vice-President; Edward Burke, Treasurer; Thomas P Connor, Financial Secretary; John J Cain, Recording Secretary; Jas Morgan, Corresponding Secretary; John Roberts, Sergeant-at-Arms; John McGrath, Librarian. This Association meets on the 1st and 2nd Sunday of every month.

St. John the Baptist T. A. Society.

President, John McGonagle; Senior Vice-President, Chris Kane; Junior Vice-President, T McGuiggan; Recording Secretary, Louis King; Corresponding Secretary, Wm Pyne; Financial Secy, John Condon; Treasurer, M Hanratty; Sergeant-at-Arms, F Driscoll. Trustees—Very Rev Mgr Connolly, Henry King and Hugh Doherty. Meets every Wednesday.

St. Malachi's T. A. Relief Society.

——— ——— ———, President; James Lee, J P, 1st Vice-President; James Carney, 2nd Vice-President; Robert Coleman, Secretary; John J McManus, Financial Secretary; John McCarthy, J P, Treasurer; Francis Carberry, Sergeant-at-Arms. Committees—Timothy O'Leary, Kings Ward; Daniel O'Rorke, Queens Ward; Patrick McManus, Dukes Ward; Patrick McHale, Wellington Ward; Nicholas Kennedy, Prince Ward; Hugh Hanlon, Sydney Ward; Patrick McMillamin, Special Ward. Rev John J Walsh, Spiritual Director.

St. Patrick's T. A. Society, West End.

Spiritual Director, Rev J J O'Donovan. President, Wm McDevitt; Vice-President, Patrick Walsh; Recording Secretary, Frank McCafferty, Jr; Financial Secretary, John Kerrigan; Librarian, Geo McCafferty; Seargeant-at-Arms, Charles Jesseau.

Father Mathew Association.

Spiritual Director, Rev T Casey. President, Jeremiah Lenihan; Senior Vice-President, Thos L Murphy; Junior Vice-President, Wm Carleton; Recording Secretary, Thos M Burns; Financial Secretary, Wm H Coates; Corresponding Secretary, T L Gallivan; Treasurer, Timothy O'Brien; Librarian, Fred W Coates; Assistant Librarian, John R Kickham; Conductor, Samuel McDevitt; Trustees, Rev T Casey, John F Gleeson and Thomas Kickham. Meets every Thursday.

TRUNKS AND VALISES REPAIRED.

PEPTONIZED ALE AND BEEF FOR NURSING MOTHERS.

St. Rose T. A. Society, Fairville.

Rev C Collins, Spiritual Director; Henry Mulally, President; Chas Dalton, Vice-President; John Morris, Financial Secretary; Nicholas Ryan, Recording Secretary; John Cronin, Corresponding Secretary; John Carrol, Seargeant-at-Arms; Jerome McSorley, Treasurer.

Young Men's Society of St. Joseph.

Chaplain, Rev Fr McMurray; President, M Coffey; Vice-President, Jas Slattery; Recording Secretary, Chas Carleton; Financial Secretary, J Elmore; Corresponding Secretary, F J Duffy; Treasurer, A H Martin; Librarian, John Condon; Assistant-Librarian, P Ferrie; committee of management, J Kelter, C Conlon, and N Ratchford.

St. Joseph's Senior Society.

President, J H McLaughlin; Vice-President, P Hennebery; Financial Secretary, M Sweeney; Recording Secretary, R Walsh; Assistant Secretary, T M Wisted; Treasurer, J Carey; Conductor, D Rooney. Committee of Wards—Kings, R Condon, P Kearney; Queens, Wm Martin; Dukes, P McDonald, Wm Stafford; Sidney, John Ellmore, M Cavanaugh; Prince, P Quinn, P Lewis; Wellington, P Conlon, J Pittman; Victoria, J Glynn, D A McDonald. Rev F McMurray is Spiritual Director.

Irish Literary and Benevolent Society.

President, R O'Brien; 1st Vice-President, John Jenkins; 2nd Vice-President, John McAnulty; Recording Secretary, Wm Kiley; Financial Secretary, Jas McManus; Treasurer, Robt Coleman; Trustees, E Lantalum, E Hayes, Jr, M J McCullough; Librarian, Denis Murphy; Deputy Librarian, Jas Lee; Sergeant-at-Arms, John Lenihan.

CATHOLIC MUTUAL BENEFIT ASSOCIATION.

NAMES AND LOCATION OF BRANCHES, WITH NAMES OF OFFICERS.

Supreme Deputy for Maine, U S, P J O'Keefe.

District Deputies and Organizers—For Counties of St John, Charlotte, York, Carleton, Victoria and Madawaska and St John City, John L Carleton; Counties of Kent, Gloucester, Northumberland and Restigouche, Jas J Power.

Branch 130, Bathurst, N. B.

Spiritual Adviser, Rev Thomas Barry; President, P J Burns; 1st Vice President, E LeBlanc; 2nd Vice President, T Leahey; Rec Sec, W R Welsh; Asst Rec Sec, D Leahey; Fin Sec, J J Harrington; Treasurer, J J Power; Marshal, W J LePlante; Guard, T Saltar; Medical Examiner, J C Meahan, M D; trustees, H White, W McKenna, J E Baldwin, Dr Meahan and M Power. Meets first and third Thursday of each month.

Branch 131, North Sydney, N. S.

Spiritual Adviser, Rev D J McIntosh; President, A F Gannon; 1st Vice President, D Lamie; 2nd Vice President, L Livingstone; Chancellor, James Desmond; Rec Sec, R F Phalen; Asst Rec Sec, W Haggarty; Treasurer, C J Dinnan; Fin Sec, C F Hamilton; Marshal, Jas Collins; Guard, W Rogers. Meets Wednesday evenings.

W. H. KNOWLES, 70 GERMAIN STREET, ST. JOHN, N. B.,

ALE AND BEEF, THE FOOD FOR CONVALESCENTS.

Branch 133, St. John, N. B. (West).

Spiritual Director, Rev J J O'Donovan; President and District Deputy, P J O'Keeffe; 1st Vice President, D J Noonan; 2nd Vice President, James Gallagher; Rec Sec, W E Scully; Asst Rec Sec, John A Dolan; Fin Sec, James Matthews; Treasurer, Timothy Donovan; Marshal, John Carey; Guard, Patrick J Egan; Medical Examiner, J P McInerny; trustees, C Collins, P J Collins, R Quinlan, John Coyle, C E O'Reilly. Meets every Wednesday.

Branch No. 134 St. John (City).

President, J L Carleton; 1st Vice President, T Gorman; 2nd Vice President, J Connor; Rec Sec, T O'Brien; Asst Rec Sec, John D Burns; Fin Sec, K J Walsh; Treasurer, P Tole; Marshal, T Kickham; Guard, James E O'Brien; Trustees, M Tole, M Ryan, J Ring, J E Fitzgerald, Thomas P Connor.

Branch 162, Moncton, N. B.

Spiritual Director, Rev H A Meahan; President, L N Bourque, M D; 1st Vice President, P Gallagher; 2nd Vice President, Allen McDonald; Rec Sec, W D Robichaud; Asst Rec Sec, Thos Gallagher; Fin Sec, H Melanson; Treasurer, John Hamilton; Marshal, A T LeBlanc; Guard, J J Bourgeois; trustees, Patrick Fitzpatrick, T M LeBlanc, W C Curry, Dennis Richard, Simon Melanson; L N Bourque, Medical Examiner. Meets every Thursday evening.

Branch 167, Dorchester, N. B.

Spiritual Director, Reverend A D Cormier, C S C; President, Hon P A Landry, J J C; 1st Vice President, W R Burns; 2nd Vice President, P C Connell; Rec Sec, James Friel; Asst Sec, John Corcoran; Fin Sec, Hon A D Richard, M L C; Treasurer, T P Landry; Marshal, A A Allan; Guard, A Cormier; Trustees, J A Larre, Andrew Breare, A M Gaudet, J T LeBlanc and Angus McDonald; E M Gaudet, Medical Examiner. Meets every Monday evening.

Branch 168, Amherst, N. S.

Spiritual Director, Rev W J Mihan; President, G W Cook; 1st Vice President, R L Soy; 2nd Vice President, J Donald; Rec Sec, James Brown; Asst Rec Sec, W W Armour; Fin Sec, W T Connolly; Treasurer, M O'Hearn; Marshal, A McLellan; Guard, J S Babineau; Acting Chancellor, J V Bourque; Trustees, A H Bourque, A McDonald, R A Sullivan, John Dunn, P Garvin.

ESTABLISHED 1822.

J. & A. McMILLAN,

PRINTERS, PUBLISHERS,

Book Binders, Blank-Book Manufacturers,

Wholesale and Retail Booksellers and Stationers,

ST. JOHN, N. B.

TRUNK MANUFACTURER.

DO YOU WANT HEALTH, USE ALE AND BEEF.

THE PRESBYTERIAN CHURCH IN CANADA.

Clergymen in Connection with the Synod of the Maritime Provinces.

PRESBYTERY OF ST. JOHN.

Retired—Reverends James Bennett, D D, Lewis Jack, James Gray, M A.

In active service—George Bruce, B A, St David's, St John, Clerk of Presbytery; Donald Macrae, M A, D D, St Stephen's, St John; T F Fotheringham, M A, St John's, St. John; T F Fullerton, Calvin, St John; L G Macneill, M A, St Andrew's, St John; J S Mullan, Stanley and Nashwaak; J K Bearisto, Glassville; James Ross, B B, Woodstock; Wm Ross, B A, Prince William; J A McLean, Harvey, York Co; A F Johnson, New Kincardine; Rev A J Lods (ordinary missionary), Grand Falls; Godfrey Shore, Carleton; Archibald Gunn, Greenock Church, St Andrews; J Hawley, St James; W C Calder, Bocabec; Willard Macdonald, Hampton; J McFarland, Springfield; J M Robinson, St John's, Moncton; J McG Mackay, Shemogue; G F Kinnear, B A, Buctouche; W R N Baird, Shediac; Joseph Barker, Richmond; Frederic W Murray, South Richmond; D McD Clarke, Chipman; James Stevens (ordained missionary), Salina; Matthew G Allison (ordained missionary), St Martins; W Murchie (ordained missionary), Scotch Settlement; W Fiske, Florenceville.

Vacant Charges—St Stephen, St Paul's, Fredericton, St George, Sussex.

Stations—Riverside; Bailie, J R Kerr; Waterford; Dorchester; Tobique; Pisarinco; Clarendon, Robert Watson.

Home Mission Committee—Dr Macrae, convener; James Ross, L G McNeill, G Bruce, J McG Mackay, G Shore, J M Robinson, Dr Bennett, Willard Macdonald, A Gunn. Elders—John Willett, J G Forbes, P Chisholm.

JAS BENNETT, D D, Presbytery Clerk.

PRESBYTERY OF MIRAMICHI.

Revs Neil Mackay, St John's, Chatham; William Aiken, St James, Newcastle; J D Murray, Redbank; John Robertson, M A, Black River; William Hamilton, Richibucto; A F Thomson, Bathurst; T G Johnston, Blackville; Wm McLeod, Weldford; F W George, M A, New Carlyle; J H Cameron, B A, Bass River and Nicholas River; Isaac Baird, New Mills and Carlo; Jas Rosborough, Tabusintac; Geo Fisher, B A, Dalhousie; E Roberts, Douglastown; W J Fowler, Escuminac; Jos McCoy, M A, St Andrew's, Chatham; A F Farr, Campbellton; A H Cameron, Metapedia.

Retired Rev T Nicholson.

Mission Stations—Kouchibouguac, Caraquet, New Bandon, Flatlands.

NEIL M KAY, M A, Presbytery Clerk, Chatham.

PRESBYTERY OF PRINCE EDWARD ISLAND.

Reverends James Allan, Cove Head; David Sutherland, Zion's Church, Charlottetown; Alex Sterling, Clifton and Greenville; Allan McLean, Tryon and Bonshaw; A McLean Sinclair, Belfast; J G Cameron, Souris; W P Archibald, B D, Cavendish; Alex Roulston, Murray Harbor; J S Carruthers, St James', Charlottetown; Geo McMillan, B D, Princetown; W A Masson, B A, Georgetown; M Campbell, Woodville; A B McLeod, Mt Stewart; A W Mahone, Marchfield; D B McLeod, Kinross; W H Spencer, Montague; R McLeod, Valleyfield; J W McKenzie, East St Peters; J R Coffin, Bloomfield; Thos Corbett, Tyne Valley; J M McLeod, Long River; Wm M Tufts, Bedeque; Henry Dickie, Summerside; E Gillies, Campbellton.

J CARRUTHERS, Clerk.

AUCTIONEERS—LESTER & CO., COMMISSION MERCHANTS,

IT GIVES BLOOD AND MUSCLE, ALE AND BEEF.

PRESBYTERY OF NEWFOUNDLAND.

Reverends Moses Harvey, M A (retired), St John's; Wm Graham, St Andrew's, St Johns; E McNabb, Harbor Grace. WM GRAHAM, Clerk.

PRESBYTERY OF SYDNEY, C B.

Reverends Hugh McLeod, D D (retired), Sydney; T Murray, D D, North Sydney; Donald McMillan, St Andrews, Sydney Mines; D Sutherland, Gabarus; Alex Farquharson, St Andrews, Sydney; James A Forbes, Little Glace Bay; W Grant, Cow Bay; D Drummond, Boularderie; John Murray, Farmouth, Sydney; M McLeod, Loch Lomond; H McQuarrie, Lietches' Creek; M A McKenzie, Grand River; Ewin McKenzie, Cape North; Wm Calder, Mira. A. FARQUHARSON, Clerk.

PRESBYTERY OF VICTORIA AND RICHMOND.

Reverends K McKenzie, Baddeck; D McDougall, West Bay; A Grant, Lake Anslie; Alex McRae, Middle River; A McMillan, Malagawatch; John Rose, Whycocomah; R McLeod, Strath Lorne; D McDonald, B D, Port Hastings; R S McLeod, Little Narrows. K. MCKENZIE, Clerk.

PRESBYTERY OF PICTOU.

Reverends A P Miller, retired; D B Blair, D D, retired; Alex Maclean, M A, Hopewell; Wm Maxwell, Sherbrooke, Goldenville, etc; Alex Falconer, Prince Street, Pictou; E A MacCurdy, James' Church; J F Forbes, West River and Green Hill; R Cumming, Westville and Middle River; J H Turnbull, M A, Sharon Church; E Scott, M A, United Church; A W Macleod, Ph D, Vale Colliery and Sutherland River; J R Munro, B A, St James', Antigonish; J A Cairns, M A, Scotsburn, etc; G S Carson, Knox Church, Pictou; H K McLean, Union Centre and Lochaber; Andrew Robertson, New St Andrews; John Calder, East River; Andrew Boyd, Glenelg, etc; W S Muir, Mirogonish.
J R MUNRO, Clerk.

PRESBYTERY OF WALLACE.

Reverends W S Durragh, Linden; H B McKay, Wallace, St Matthew's; Samuel Boyd, Wallace, Knox; Thos Sedgwick, Tatamagouche; D Macgregor, Amherst; G L Gordon, River John; J A McKenzie, Pugwash; R C Quinn, New Annan and Wentworth; D McLean, Earltown and W B R John; D Wright, Springhill; Charles McKay, Oxford. THOS. SEDGWICK, Clerk.

PRESBYTERY OF TRURO.

Reverends W McCulloch, D D, (retired), Truro; A L Wyllie, (retired); Jas McLean, Great Village; A Cameron, Stewiacke; Thos Cummings, St Andrews, Truro; J D McGilvarey, Clifton; Jas Sinclair, Londonderry; J H Chase, Onslow; E Grant, Stewiacke; E Smith, Middle Stewiacke; John Robbens, 1st Church, Truro; W S Bruce, M D, Valley Station; J A Logan, Acadia Mines; D S Fraser, Upper Stewiacke; W H Nesse, Portapique; J A Cahill, Economy; E M Dill, B D, Parrsboro; A L Giggie, St Paul's, Truro; G Hamilton, Brookfield. J H CHASE, Clerk.

PRESBYTERY OF LUNENBURG AND SHELBURNE.

Reverends Henry Crawford, New Dublin; Duncan McKinnon, Lockport; E D Millar, B A, Lunenburg; John F Dustan, Bridgewater; J K McClure, Clyde and Barrington; Donald McIntosh, Shelburne; John W Crawford, Mahone Bay; George A Leck, Lahave. E D MILLER, Presbytery Clerk.

83 PRINCE WILLIAM, and 24 to 26 WATER STREET—LESTER & CO.

ALE AND BEEF CONTAINS PEPSINE, BEEF AND MALT.

PRESBYTERY OF HALIFAX.

Reverends R F Burns, D D, Fort Massey, Halifax; Allan Pollock, D D, Professor Presbyterian College; Alex McKnight, D D, Principal Presbyterian College; John Currie, D D, Professor Presbyterian College; P M Morrison, Agent, East; John McMillan, B D, Chalmers' Church, Halifax; D M Gordon, B D, St Andrew's, Halifax; Allen Simpson, Park Street, Halifax; John Forrest, D D, President Dalhousie College; A B Dickie, Milford, etc; Jacob Layton, Elmsdale; W P Begg, M A, Kentville; Robt Laing, M A, Sec'y Ladies' College; H H McPherson, M A, St John's, Halifax; Adam Gunn, B A, Gore and Kennetcook; T H Murray, Lower Musquodoboit; T C Jack, Maitland; T A Nelson, Windsor; J L George, Dartmouth; R D Ross, Wolfville, etc; S Rosborough, M A, Sheet Harbour; Wm Dawson, B D, Canard, Cornwallis; James Anderson, M A, Musquodoboit Harbour; J W McLennan, B D, West Cornwallis; Alexander Campbell, Noel; J M Sutherland, Hamilton, Bermuda; W M Fraser, Bridgetown and Annapolis; John Valentine, Upper Musquodoboit; A W McLeod, B A, Kempt.

ALLAN SIMPSON, Presbytery Clerk.

PRESBYTERY OF TRINIDAD.

Reverends John Morton, D D, Tanapuna, Trinidad; K J Grant, San Fernando, Trinidad; W L McRae, Princetown; F J Coffin, Couva; Lal Bihari, Assist, San Fernando; C C Ragpir, Native Pastor, Drummond.

T J COFFIN, Clerk.

STANDING COMMITTEES—GENERAL ASSEMBLY FOR THE MARITIME PROVINCES.

Presbyterian College, Halifax—Board of Management: Dr Burns (Chairman), Principal McKnight, Dr McCulloch, Dr Pollok, Dr Currie, Dr Forrest, D M Gordon, A Simpson, E D Millar, T Sedgwick, L G Macneill, J McMillan, E Scott, Jas Carruthers, James McLean, Thomas Stewart, A B Dickie, Neil McKay, H H McPherson, R Murray, R Baxter, Hugh McKenzie, Dr Walker, C Jack, Hon D C Fraser.

Senate—Principal McKnight, Chairman; the Professors of the College, Dr Forrest, Dr Burns, Dr Macrae, D M Gordon, P M Morrison, R Murray, T Cumming, A Simpson, H H McPherson, G Bruce, T Fowler, R Laing, Prof McDonald and Prof Seth.

Home Missions—Eastern Section: Rev J McMillan, Convener; Dr MacRae, P M Morrison, John Robbins, E Grant, G S Carson, W P Archibald, J R Munro, D McDonald, A Simpson, D M Gordon, J A Forbes, W Hamilton, George Bruce, John Willet, H Dunlap, J K Munnis, R Baxter, James Forrest, J A McLean.

Augmentation—Eastern Section: Rev E Smith, Convener; Alex Falconer, J F Forbes, Daniel McGregor, T Sedgwick, James Sinclair, Geo McMillan, J M Robinson, J H Chase, George Bruce, E D Millar, W Grant, T C Jack, K McKenzie, D McMillan, W Aitken, J D McGregor, T C James, James Crawford, James Ross.

Aged and Infirm Ministers' Fund—Eastern Section: Rev E Grant, Convener; Dr McKnight, H H McPherson, H B McKay, T G Johnstone, R Cumming, J D McGillvery, A McLean Sinclair, Dr Murray, J K McClure, J H Chase, Anderson Rogers, E Scott, J A Forbes, W Dawson, R Cruikshank, D McDonald, Isaac Creighton, J G Forbes, F W Murray.

Widows' and Orphans' Fund—Eastern Section: Rev R Laing, Convener; Dr Patterson, A McLean, A McLean Sinclair, J McLean, T Sedgewick, Jas Carruthers, A J Mowatt, J F Stairs, R Baxter, G Mitchell.

RECEIVERS and WHOLESALE DEALERS IN FRUITS, OYSTERS, ETC.,

USE ALE AND BEEF, THE FOOD-TONIC.

Foreign Missions—Eastern Division: Rev E Scott, A McLean, Dr McCulloch, Dr Burns, A B Dickie, E Smith, A Falconer, L G Macneill, Hon D Laird, L W Johnson.

THE METHODIST CHURCH.

List of Ministers of the Methodist Conference of New Brunswick and P. E. Island—1891-92.

Rev Frederick W Harrison, President, Sackville, N B.
Rev Thomas Marshall, Secretary, Chatham, N B.

ST. JOHN DISTRICT.

St John (Queen Square)—Job Shenton; Robert Wilson, Ph D, supernumerary. Centenary, Howard Sprague, D D, Geo M Young; Henry Daniel, Jas R Narraway, A M, Henry Pope, D D, supernumeraries. Exmouth Street, George M Campbell. Portland, William Tippet. Carleton, Robert S Crisp; W A Taylor, A B, who has leave of absence for one year. Carmarthen Street, George Steel. Courtenay Bay, Isaac N Parker. Fairville, Wilson W Lodge. City Road, William Buchanan. Sussex, James Crisp; A Lucas, who has leave of absence for one year. Apohaqui, George F Dawson, A B. Springfield, one to be sent. Hampton, Chas H Paisley, M A; Samuel W Sprague, James A Duke, Wm Tweedie, Edwin Evans, supernumeraries. Upham, Wm R Pepper (P O address, Titusville). St Martins, D B Bailey; J J Colter, supernumerary. Grand Lake, Chas H Manaton. Jerusalem, Frank Frizzle. Welsford, John F Estey. McAdam, supply. Kingston, Henry J Clarke (P O address, Long Reach). H D Marr, student at Sackville. Howard Sprague, D D, chairman; Chas H Paisley, A M, financial secretary.

FREDERICTON DISTRICT.

Fredericton, Richard W Weddall, A B; George B Payson, supernumerary, Kingsclear, John B Gough; Marysville, Douglas Chapman; Gibson, James W McConnell, A B; Nashwaak, Theophilus L Williams; Stanley, L J Wason; Boiestown, William Wass; Keswick, Wm E Johnson, A B; Sheffield, Isaac Howie; Gagetown, A C Dennis, A B; Woodstock, William Dobson; Canterbury, M R Knight, A M; Jacksonville, Charles Comben; Hartland, Ernest H Gough; Richmond, Thomas Pierce; Florenceville, Sam'l Howard, A B; Andover and Arthurette, John B Young; Upper Kent, Geo A Seller. Henry Carman, Sedgewick A Bailey, students at Sackville. Douglas Chapman, chairman; R W Weddall, A B, financial secretary.

MIRAMICHI DISTRICT.

Chatham, Thomas Marshall, Secretary of Conference; Newcastle, George Harrison; Derby, Thos Allen; Richibucto, Joseph Seller, A M; Buctouche, Neil McLauchlan, A B; Weldford, F A Wightman; Bathurst, John S Allen; Campbellton, Geo C P Palmer. J S Gregg, student at Sackville. George Harrison, chairman; Thomas Allen, financial secretary.

SACKVILLE DISTRICT.

Sackville, Frederick W Harrison, President of Conference; S C Wells, supernumerary. Professors in the Educational Institutions, Charles Stewart, D D, Ralph Brecken, D D. Tantramar, one wanted; Point de Bute, F H W Pickles; Baie Verte, Levi S Johnson; Bayfield, Alonzo D McCully, BA, BD;

LESTER & CO., 83 PRINCE WILLIAM, and 24 to 26 WATER STREET.

DO YOU WANT HEALTH? USE ALE AND BEEF.

Moncton (Church St), John Read; John Prince, S T Teed, supernumeraries; Moncton (Wesley Memorial), Thomas J Deinstadt; Stony Brae, W H B; Shediac, Douglas H Lodge; Dorchester, Hibbert R Baker, A M; Albert, Wallace B Thomas; Alma, Wm P Read; Alfred E Lepage, supernumerary; Hillsboro, John C Berrie; Petitcodiac, J A T; Salisbury, Wm J Howard, A B; Elgin, E R. Frederick W Harrison, chairman; John Read, financial secretary.

ST. STEPHEN DISTRICT.

St Stephen, William Penna; Milltown, John A Clark, A M; St Andrews, Stephen H Rice; St David, Henry Penna; St James, Thomas Stebbings; Old Ridge, John Dunlop; Bocabec, Adolphus E Chapman, A B; Deer Island, Wm C Matthews; Grand Manan, one to be sent. H Harrison, student at Sackville. Stephen H Rice, chairman; Wm Penna, financial secretary.

PRINCE EDWARD ISLAND DISTRICT.

Charlottetown, Waldron W Brewer; Upper Prince Street, C W Hamilton; Cornwall, Edwin C Turner; Little York, W H Spargo; Winsloe, William J Kirby; Pownal, G W Fisher; Vernon River, Chas W Dutcher (P O address, Vernon River Bridge); Montague, Richard Opie; Murray Harbor, Silas James; Bedeque, Wm Harrison; A C Bell, A D, S T B, supernumeraries; Tryon, John K King; Margate, Thomas Hicks; Summerside, Wm Maggs; Bideford, R W J Clements; Souris, John Goldsmith; Mount Stewart, Elias Slackford; Alberton, Wm Lawson; West Cape, Edward Bell. Student at Sackville, A D McLeod. W W Brewer, chairman; G W Fisher, financial secretary.

University of Mount Allison College.

Corporation for 1891-92—Board of Regents—The Rev J Lathern, D D, Chairman; Josiah Wood, Esq, D C L, M P, Treasurer; Rev C Jost, M A, Secretary; Rev C Stewart, D D, Rev William H Heartz, Rev W C Brown, Rev Edwin Evans, Rev Howard Sprague, D D, Rev H Pope, D D, Rev G S Milligan, LL D, Rev J Shenton, Rev B C Borden, M A, James R Inch, LL D, Jairus Hart, Alexander Gibson, Joseph L Black, Hon J S Pitts, W E Dawson, J D Chipman, J Wesley Smith, W Oxley, A A Stockton, D C L, LL D, M P P.

Representing Alumni Society—W F George, A A Powell, M A, M P P, Rev D W Johnson, M A, Rev J L Dawson, B A.

Executive Committee—Jos L Black, Chairman; Rev C Stewart, D D, Rev B C Borden, A M, James R Inch, LL D, Josiah Wood, M A, M P, C W Harrison, M A, W F George, H A Powell, M A, M P P.

Faculty of Arts, 1891-92—David Allison, LL D, President and Professor of Mental Philosophy and Logic; Rev Charles Stewart, D D, Professor of Moral Philosophy and Evidences of Christianity; Alfred D Smith, LL D, Wood Professor of Classics; Sydney W Hunton, M A, Professor of Mathematics; Rev W W Andrews, M A, Professor of Chemistry and Experimental Physics; Rev B C Borden, M A, Professor of Political Science; William Morley Tweedie, M A, Professor of English Language and Literature; Rev R Brecken, M A, Professor of History of Philosophy; Prof A D Smith, LL D, Secretary to the Faculty; Prof S W Hunton, M A, Librarian; Rev W W Andrews, M A, Curator of Museum.

Mount Allison Wesleyan Academy.

Chaplain—Rev Charles Stewart, D D.

Officers of Instruction—Head Master, C W Harrison, M A; Second Master,

AUCTIONEERS AND COMMISSION MERCHANTS.

THE WEAK MADE STRONG WITH PEPTONIZED ALE AND BEEF.

R P Alexander, B A, J L Beers, B A; Professor A A Mack, Vocal and Instrumental Music.

Mount Allison Wesleyan Ladies' College.

Principal, Rev B C Borden, A M; Preceptress, Mrs A N Archibald, M L A.

Board of Instruction—Rev B C Borden, A M, English Language and Literature; Mrs A N Archibald, M L A, Natural Science and Latin; Miss Mary F Taft, B A, Mathematics; Louis P M S D'Ornans, B S C, French and German; Miss Sarah Shenton, B A, English Department; Miss Anna Mack, French, German and Vocal Culture; Miss Creager, Drawing, Painting, etc; Prof Albert A Mack, Instrumental and Vocal Music; Miss Carrie Compton, Music; Miss Agness Fawcett, Music; Miss Mary Vroom, Music; Miss Ada F Ayer, Violin; Miss N Tweedie, Short Hand and Type Writing; Miss Miriam Fullerton, Stewardess; Miss Masters, Housekeeper.

AFRICAN METHODIST EPISCOPAL CHURCH.

Nova Scotia and New Brunswick Conference 1891-92.

Bishop—The Right Rev Ben Tucker Tanner, D D (consecrated May 13th, 1888). Presiding Elder of New Brunswick—Rev H Davis. H Davis, St John, N B; Mr Hamilton, Carleton, N B; Alex Kersey, Liverpool, N S; Mr Spencer, Yarmouth, N S; J Brown, St John (North); Mr Bowen, Halifax, N S; Mr Brown, Shelburne, N S; A Jackling, Annapolis, N S; J W Crosby, Amherst, N S.

THE BAPTIST CHURCH OF NEW BRUNSWICK.

The Baptist Convention of the Maritime Provinces.

ORGANIZED A. D. 1846.

Officers for 1891-92.

President—Rev Dr Goodspeed, Toronto, Ont.

Vice Presidents—Rev J A Cahill, Summmerside, P E I; C B Whidden, Antigonish, N S.

Secretary—Prof E M Kierstead, Wolfville, N S.

Assistant Secretary—Rev Sydney Welton, St John, N B.

General Treasurer—Rev G E Day, D D, Yarmouth, N S.

This Convention is composed of representatives of the Churches of Nova Scotia, New Brunswick and Prince Edward Island. It appoints the Board of Governors of Acadia College, the Board of Foreign Missions, the Board of Home Missions, the Board of Ministerial Education, and the Board of Management of Ministerial Relief and Aid Fund. The oldest church, that at Wolfville, N S, was organized in A. D. 1778. It is probably the oldest in Canada.

EDUCATIONAL INSTITUTIONS UNDER MANAGEMENT OF THE BAPTIST CONVENTION OF THE MARITIME PROVINCES.

The University of Acadia College—Instituted A. D. 1838.

BOARD OF GOVERNORS.

Rev A W Sawyer, D D, LL D, President of the College, *ex officio.*

LESTER & CO., 83 PRINCE WILLIAM, and 24 to 26 WATER STREET.

AMERICAN STEAM LAUNDRY, 52 & 54 CANTERBURY STREET, ST. JOHN,

Members whose term of office expires in 1892—Colin W Roscoe, William Cummings, Herbert C Creed, M A, Edwin D King, M A, Q C, F H Eaton, M A, Rev A Cohoon, M A.

Members whose term of office expires in 1895—B H Eaton, M A, Q C, Wm C Bill, M P P, Rupert J Haley, C B Whidden, Hon A F Randolph, A P Shand.

Members whose term of office expires in 1898—Rev T A Higgins, D D, Rev J W Manning, B A, W F Parker, B A, G J C White, B A, Harris H Crosby, H H Chute.

Secretary—Rev T A Higgins, D D. Treasurer—X Z Chipman.

THE SENATE OF THE UNIVERSITY.

Moderator, Rev A W Sawyer, D D, LL D; Secretary, Rev W H Warren, M A; Treasurer, Rev E M Kierstead, M A.

THE FACULTY.

Rev A W Sawyer, D D, LL D, President and Professor of Moral Philosophy and Evidences of Christianity: D F Higgins, Ph D, Professor of Mathematics; R V Jones, Ph D, Professor of Greek and Latin Languages; Rev E M Kierstead, M A, Professor of English Literature and Psychology; A E Coldwell, M A, Professor of Natural Sciences; L E Wortman, M A, Professor of French and German; J F Tufts, M A, Professor of History and Political Economy; H N Shaw, Teacher of Elocution; A E Coldwell, Curator of the Museum; L E Wortman, Librarian.

THE FELLOWS.

Rev D A Steele, M A, Rev S M Black, M A, Rev D Freeman, M A, Rev E M Zaunders, D D, H H Bligh, M A, Q C, Rev S B Kempton, M A.

THE SCHOLARS.

J F Tufts, M A, Wallace N Graham, B A, Q C, Rev G O Gates, M A, H C Creed, M A, W F Parker, B A, J B Hall, Ph D, T S Rogers, B A, A J Denton, B A.

EXECUTIVE COMMITTEE.

Rev A W Sawyer, Hon D McN Parker, Prof R V Jones, Rev E M Saunders, Rev S B Kempton, I B Oakes, Prof D F Higgins, Ph D, Secretary.

COMMITTEE ON INVESTMENTS.

E E King, Hon D McN Parker, J Desbrisay, C W Roscoe, J P Chipman, X Z Chipman, Treasurer.

Horton Collegiate Academy.—Established A. D. 1828.

Horton Academy and Acadia Seminary are under the control of the Board of Governors of Acadia College.

Teachers—I B Oakes, M A, (Principal), Science and English; Everett W Sawyer, B A, Greek, Latin and History; F M Shaw, B A, Mathematics and English; Madam Baur, French and German.

Acadia Seminary.—Established 1878.

Instructors—Mary E Graves (Principal), English Literature, Rhetoric and Art; Eliza T Harding, Drawing and Painting; Alice M D Fitch, B A, Latin and History; Mme Constance C Bauer, French and German; Harriet E Wallace, Elocution; Helen M Reeves, Instrumental Music; Bessie Vaughan, Assistant Instrumental Music; Mrs Harriet Whitney Thomson, Vocal Music; Mrs Jennie T Neily, Matron.

RECEIVERS—LESTER & CO., WHOLESALE DEALERS IN FRUITS,

SHIRTS, COLLARS and CUFFS Laundried Second to None in Canada.

Board of Foreign Missions.—Located at St. John, N. B.

President, T S Simms, St John, N B; Vice-President, C P Baker, Fairville, N B; Secretary, Rev W J Stewart, St John, N B; Treasurer, John March, M A, St John, N B.

Members whose term of office expires in 1892—Rev G O Gates, M A, Chas P Baker, Rev D A Steele, M A, James Estey, John McGinty.

Members whose term of office expires in 1893—Rev W J Stewart, Rev C H Martell, B A, Rev J H Saunders, Rev F D Crawley, B A, Mont McDonald.

Women's Baptist Missionary Union.

President, Mrs J M Manning, Halifax, N S; Vice-Presidents, Mrs G O Gates, St John; Mrs John Clarke, P E Island; Treasurer, Mrs Botsford Smith, Amherst, N S; Corresponding Secretary, Mrs John March, St John; Provincial Secretaries, Miss Amy Johnston, Dartmouth, N S; Mrs Emmerson, Dorchester, N B; Miss M E Davis, P E Island; Auditor, Thos R Black, Amherst; Executive Committee (First Division), Mrs C Spurden, Mrs Mellick, Mrs Jesse Harding, Mrs A W Sawyer, Miss M E Stewart, Mrs A F Randolph; (Second Division), Miss A Layton, Mrs A S Murray, Mrs H Jones, Mrs J F Kingston, Mrs R Phillips, Mrs W J Stewart; (Third Division), Mrs J E Masters, Mrs C H Marter, Miss Hooper, Mrs J J Wallace, Mrs W Allwood, Mrs Robinson; (Fourth Division), Mrs M E Cowan, Mrs D W Crandall, Mrs M M Williams, Mrs J H Harding, Mrs A Smith, Mrs J F Masters.

Board of Home Missions.—Located at Yarmouth, N. S.

Chairman, A C Robbins; Vice-Chairman, W R Doty; Corresponding Secretary and Treasurer, Rev A Cohoon, M A, Hebron, Yarmouth County, N S; Recording Secretary, Rev I E Bill, Jr, Yarmouth, N S; Auditors, Rev F H Beals, B A, and R K Rose.

Members whose term of office expires in 1892—A C Robins, W R Doty, Revds G E Day, D D, A Cohoon, M A, F H Beals, B A.

Members whose term of office expires in 1893—Revds I E Bill, Jr, J H Foshay, B A, Addison F Brown, J B Woodland, Mr William Corning.

Board of Management of Ministerial Relief and Aid Fund.

Chairman, Stephen Selden, M A; Secretary, Rev J W Manning, B A, Halifax; Treasurer, Rev E M Saunders, D D, Halifax.

Members whose term expires in 1892—Stephen Selden, M A, Revds J W Manning, B A, E M Saunders, D D.

Members whose term expires in 1893—Hon D McN Parker, M D, D C L, Hon Judge Johnson, D C L, J Parsons, B A.

Ministerial Education Board.

Secretary, Rev A W Sawyer, D D, LL D; Treasurer, J W Barss.

Members whose term of office expires in 1892—Rev E H Howe, Prof D F Higgins, Ph D, J W Barss.

Members whose term of office expires in 1893—Revds A W Sawyer, D D, S B Kempton, M A, P S McGregor.

Union Baptist Education Society.

President, Mont McDonald; Vice-President, Wm Peters; Treasurer, John McGinty; Secretary, A A Wilson.

Directors—Baptist: Mont McDonald, John Marsh, Thos L Hay, John McGinty, Wm Vaughan, Geo C King, J J Bostwick, Foster MacFarland,

FARM PRODUCTS, OYSTERS, ETC., 83 PRINCE WILLIAM STREET.

THE AMERICAN LAUNDRY, ST. JOHN, N. B., IS PATRONIZED

M D. Free Baptist: Hon G E Foster, E McLeod, Wm Peters, E W Slipp, D McLeod Vince, A C Smith, M P P, J A Vanwart, James Patterson.

Union Baptist Seminary.—St. Martins, N. B.

Rev J E Hopper, D D, Principal; Miss Marion Lyford, B A, Preceptress; Ernest D Lewis, B A, Vice-Principal; J Hartley Trefrey, B A, Mathematics and French; ——— ———, Teacher of Vocal Culture; Miss Annie L Vaughan, Teacher of Instrumental Music; Ida McLeod, English Language and Literature; Miss Powell, Teacher of Elocution; Miss S Jenny Hopper, Teacher of Decorative Art; J C Miles, Teacher of Painting and Drawing.

List of Baptist Ministers in New Brunswick.

Revds J J Armstrong, Salisbury, Westmorland Co; W H Beckwith, Fredericton; I E Bill, D D, St Martins; S McC Black, M A, St John; T A Blackadar, B A, Hampton Village; J C Bleakney, Woodstock; D Bleakney, Petitcodiac; W Camp, Hillsboro, A Co; F D Crawley, B A, Fredericton; Calvin Currie, Andover; Geo E Day, M D, D D, Upper Sheffield; S D Ervine, Keswick Ridge, York Co; J E Fillmore, Turtle Creek, Albert Co; J A Ford, B A, Carleton; G O Gates, M A, St John; W C Goucher, M A, St Stephen; E J Grant, Sussex; W E Hall, B A, Sackville; J G Harvey, Centreville, Carleton Co; A H Hayward, Florenceville, Carleton Co; Charles Henderson, Andover; Edward Hickson, M A, Carleton, St John Co; W B Hinson, Moncton; Ezekiel Hopper, Hampton Station; J E Hopper, D D, St Martins; B N Hughes, Havelock, Kings Co; John H Hughes, St John; A E Ingram, St John; Benjamin Jewett, Hartland Station, Carleton Co; Elias Keirstead, Collina, Kings Co; S W Keirstead, Elgin, Albert Co; M P King, Cambridge, Queens Co; Peter R Knight, Lower French Village, York Co; A H Lavers, Sackville; W D Manzer, Marysville, York Co; C H Martell, B A, Fairville; S C Moore, Waterside, Albert Co; A B Macdonald, Jemseg, Queens Co; W E McIntyre, B A, Upper Gagetown; H G Mellick, B D, St John; Wm McGregor, St Mary's, York Co; B N Nobles, Hopewell; M Normandy, McLauchlan Road, Kent Co; P D Nowlan, St George; C E Pinco, St George; J A Porter, Richmond Corner, Carleton Co; L A Palmer, B A, Woodstock; P O Rees, Zealand Station, York Co; J H Saunders, Carleton, St John; H J Shaw, Windsor, Carleton Co; J L Shaw, St John; James Spencer, St John; J D Skinner, Point De Bute, Westmorland Co; George Seeley, Petitcodiac; Solomon Smith, Weldford; G W Springer, Jemseg, Queens Co; C S Sterns, Pennfield, Charlotte Co; J C Steadman, Elgin, Albert Co; W J Stewart, St John; G W Schurman, Petitcodiac; B H Thomas, Jacksonville; Thomas Todd, Woodstock, Carleton Co; F S Todd, Oak Bay, Charlotte Co; James Trimble, Pennfield, Charlotte Co; J H Tupper, Queensbury, York Co; A Washburn, St Martins; L M Weeks, Dorchester; C B Welton, B A, Sussex; Sydney Welton, B A, St John; J D Wetmore, Wickham, Queens Co; J W S Young, Green Bush, York Co; H A Charlton, Knoxford, Carleton Co; John Coombs, Cumberland Point, Queens Co; W T Corey, Havelock, Kings Co; G W Corey, Newcastle, Queens Co; W W Corey, Boundary Creek, Westmorland Co; S H Cornwall, B A, Springfield, Kings Co; David Crandall, Springfield, Kings Co; George Howard, Centreville, Carleton Co; Milledge Lewis, Lumsden, Albert Co; Oswald N Keith, Blackville.

MRS. WATERBURY'S DINNER PILLS CURE INDIGESTION,

BY THE MOST FASTIDIOUS, IN REGARD TO CLEAN LINEN.

FREE CHRISTIAN BAPTISTS.

OFFICERS OF THE GENERAL CONFERENCE AND BOARDS.

Ministers Conference—Rev Wm Downey, Moderator; Rev J T Parsons, Corresponding Secretary.

Executive—Revs W Downey, J T Parsons, J Noble, T S Vanwart, and J N Barnes.

General Conference—Rev A C Thompson, Moderator; Rev G W Foster, Assistant Moderator; Rev J W Clark, Corresponding Secretary; D McLeod Vince, Recording Secretary; Dr J U Burnett, Assistant Recording Secretary; F M McLeod, A B, Treasurer; Hon G E Foster, D C L, M P, Auditor.

Conference Executive—Rev A C Thompson, D McLeod Vince, Wm Peters, Revs C T Phillips, G A Hartley, J W Clark, and Jas McLeod.

Board of Managers—Revs G A Hartley, J W Clark, and B S Palmer, A C Smith, M P P, L S Vanwart and G J Worden.

Executive Committee of Home Missions—Rev B H Nobles, Corresponding Secretary; Rev G A Hartley, Treasurer; Rev C T Phillips, A C Smith, Rev J W Clark, James Patterson, and Wm Peters.

Foreign Mission Executive—Rev Dr McLeod, Corresponding Secretary; E W Slipp, Treasurer; John Perry, C T Phillips, A C Thompson, T S Vanwart, Wm Downey.

Executive of Sabbath Schools—S L Peters, Corresponding Secretary; Revs C B Lewis, J N Barnes, C T Phillips, H Hartt, and H A Bonnell.

Executive of Sick and Disabled Ministers' Society—Gideon McLeod, Treasurer; Revs G A Hartley, J Noble, Wm H Perry, T S Vanwart, and A McNintch.

NAMES OF ORDAINED MINISTERS, WITH THEIR POST OFFICE ADDRESSES.

Revds Ezekiel Sipprell, Somerville, Carleton County; Joseph Noble, Woodstock; John Perry, Connell, Carleton County; George A Hartley, West End, St John; Thomas Connor, Woodstock; John G McKenzie, Inchby, Queens County; William Downey, Fredericton; J T Parsons, Marysville, York County; J N Barnes, Downeyville, Kings County; T S Vanwart, Somerville, Carleton County; F Babcock, West End, St John; T O DeWitt, North Head, Grand Manan; Joseph McLeod, D D, Fredericton; Elijah Gray, Centreville, Carleton County; C T Phillips, Woodstock; Edward Garrity, Woodstock; John S Jones, Caverhill; T W Carpenter, Carpenter, Queens County; John Henderson, Nashwaasis; W DeWare, Millstream, Kings County; J Wesley Clarke, St John; Henry Hartt, Jacksontown; John A Robertson, North End, St John; J J Barnes, Bath; C F Rideout, Bath; A H Trafton, California; John H Erb, San Antonio, Texas; S W Shaw, Hartland; O N Mott, Big Cove, Queens County; G W Foster, Tracy Station; A C Thompson, Tracy's Mills, Carleton Co; G F Currie, Moncton; B H Nobles, North End, St John; W H Perry, Hoyt Station; Gideon Swim, Victoria Corner, Carleton Co; A H McLeod, Fairhaven, Deer Island; C B Lewis, Hampstead; Fred C Hartley, A B, Fredericton; H Allen Bonnell, Central Southampton; Abner McNintch, Sussex; Lemuel A Cosman, Kingston; Charles W Rogers, Farmingville, Mass; David Long, Norton; R W Carpenter, Stanley; Abraham Perry, Lower Ridge.

GENERAL CONFERENCE LICENTIATES.

Messrs William Reud, U B Seminary, St Martins; Frank A Currier, Dal-

BILIOUSNESS, AND ALL LIVER COMPLAINTS. ALL DRUGGISTS.

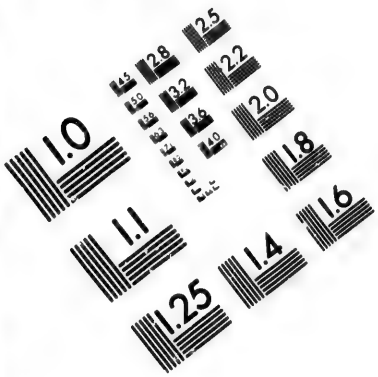

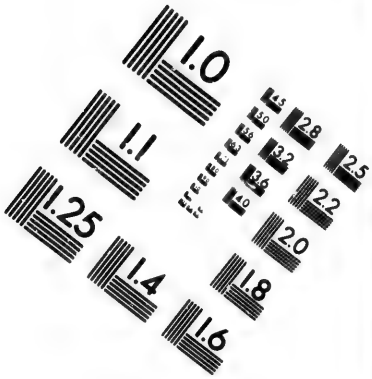

IMAGE EVALUATION
TEST TARGET (MT-3)

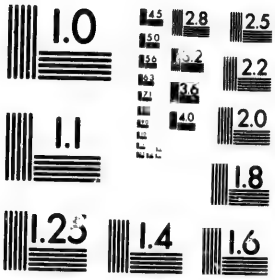

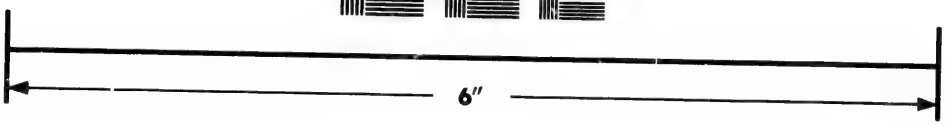

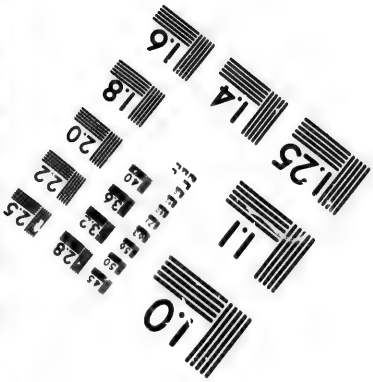

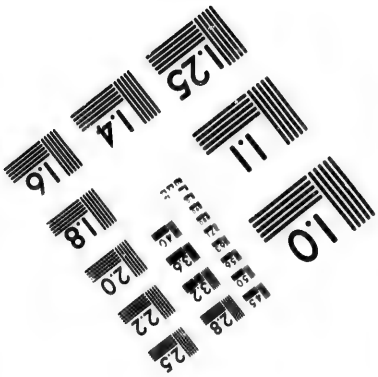

Photographic
Sciences
Corporation

23 WEST MAIN STREET
WEBSTER, N.Y. 14580
(716) 872-4503

2.8
2.5
3.2
2.2
2.0
1.8
1.0

IF YOU WANT GOOD LAUNDRY WORK, SEND YOUR PACKAGES TO

FIRST IN APPEARANCE!

BIGGEST, BRIGHTEST AND BEST!

Good Advertising Always Means SUCCESS for the Man who does it.

TO DO IT RIGHT

YOU MUST

Select the Best Newspapers — Papers that use Good Paper, Good Ink, and, above all, papers with a ***Good Circulation,*** not only in point of numbers, but in point of quality. Such Papers command Good Prices, and it will pay you to patronize them. Such a Paper is

PROGRESS!

Who Does Not Read PROGRESS when they Can Buy or Borrow it.

DON'T YOU THINK

It Would Pay YOU to Advertise in It?

FOR INFORMATION ADDRESS

EDWARD S. CARTER,

PUBLISHER,

SAINT JOHN,

N. B.

FIRST IN CIRCULATION (12,000)!

WHAT ALL THE PEOPLE SAY MUST BE TRUE!

PREPARED CLAY, FOR MODELLING, AT J. & A. McMILLAN'S.

THE AMERICAN LAUNDRY, CANTERBURY STREET, ST. JOHN, N. B.

housie College, Halifax; S J Perry, Lower Ridge, Kings County; A W Currie, Douglas, York Co; Irvine Harvey, White Head Island.

NAMES OF CLERKS AND TREASURERS OF DISTRICT MEETINGS, WITH THEIR POST OFFICE ADDRESSES.

First District—F C Bloodsworth, Clerk, Upper Kent, Carleton County; Mr Samuel Barker, Treasurer, Bath, Carleton County. Second District—William J Owens, Clerk, Tracy's Mills, Carleton Co; Amos W Rideout, Treasurer, Peel, Carleton County. Third District—J A Vanwart, A M, Clerk, Fredericton; G Ward Merithew, Treasurer, Fredericton. Fourth District—James S Kinney, Clerk, Oromocto, Sunbury County; Major Alexander, Treasurer, Fredericton Junction. Fifth District — Albert Palmer, M P P, Clerk, Hampstead, Queens County; G J Worden, Treasurer, Wickham, Queens County. Sixth District—G W Sharp, Clerk, Midland, Kings County; Edward McLeod, Treasurer, Apohaqui, Kings County. Seventh District—William Peters, Clerk, Saint John; W Whittaker, Treasurer, Portland, St John.

Woman's Missionary Society.

President, Mrs G A Hartley; Vice-Presidents, Mrs Stephen Barker, Mrs E J Clark; Mrs Wm Downey, Mrs Thomas McMulkin, Mrs C H Ebbett, Mrs C W Weyman, Mrs A C Smith; Corresponding Secretary, Mrs C W Weyman; Recording Secretary, Mrs J McLeod; Assistant Recording Secretary, Miss L Perley; Home Secretary, Mrs F Babcock; Treasurer, Mrs Jacob Smith; Assistant Treasurer, Mrs W O Slipp; Auditor, Mrs M Fenwick.

Board of Managers—Mrs Wm Peters, Mrs C Burtt, Mrs D Long, Mrs A Turner, Miss Sarah Carpenter, Mrs D McLeod Vince, Mrs A C Smith, Mrs J T Parsons, Mrs J W Clark, Miss Jane Weyman, Mrs C T Phillips, Mrs Dr Secord, Mrs Thomas Robinson.

CONGREGATIONAL.

Officers of the Congregational Union of Nova Scotia and New Brunswick.

Rev I W Cox, Chairman; Rev Frank Davey, Secretary; Rev J Shipperley, Statistical Secretary; James Woodrow, Treasurer. These officers, together with the following persons, form the Union Committee: Rev Messrs Wm McIntosh, W Peacock, D Howie, R B Mills, C Moore, and Messrs I N Cox, A K Moore, A Anthony, C H Whitman, J W Jewett, A Barker, R L Phillips, W E Perry, Frederick Fisher, A Jenkins, David Burpee, and H McLeod.

Congregational Churches in New Brunswick and Nova Scotia.

St John, N B, Rev David Howie, Pastor; Sheffield, Rev F Flawith; Keswick Ridge and Douglas, Rev S Sykes; Milltown, Rev A Tucker; Yarmouth, N S, Rev W McIntosh; Milton, N S, Rev J W Cox; Chebogue, Rev Frank Davey; Pleasant River and Ohio, Rev W Peacock; Liverpool, Rev W Hall; Brooklyn and Beach Meadows, ——— ———; Noel and Selmah, Rev J Shipperley; Maitland and South Maitland, ——— ———; Economy, Rev W J Colclough; Cornwallis, Rev Churchill Moore; Margaree, Rev R B Mills; Baddeck, ——— ———; Manchester, N S, Rev Jacob Whitman; Truro, Rev R K Black.

J. & A. McMILLAN SUPPLY WEDDING INVITATIONS IN LATEST STYLES.

HAVE YOU TRIED THE AMERICAN LAUNDRY, ST. JOHN, N. B.?

Canada Congregational Missionary Society.

President, Rev Dr Cornish; Secretary, Rev John Wood; Treasurer, Rev Dr Jackson; Hon Secretary for Nova Scotia and New Brunswick, Rev W McIntosh. Executive Committee—The above officers, with Rev Messrs E D Silcox, Geo Robertson, D Maccallum, J G Sanderson, H E Bamer and Thomas Hall.

Canada Congregational Foreign Missionary Society.

President, B W Robertson; Vice-President, S P Leet; Secretary, Rev E M Hill; Treasurer, T B Macaulay.

Ladies' H. M. Society of Nova Scotia and New Brunswick.

President, Miss Susan Moore; Vice-Presidents, Mrs A Anthony, Miss Louisa Freeman, Mrs D Howie; General Secretary, Miss Ida A H Barker; Assistant Secretary, Miss Rebecca Davison; Corresponding Secretary, Miss Fanny Dunlap; Treasurer, Mrs C H Dearborn.

Congregational College, Montreal.

Principal, Rev W M Barbour, D D; Secretary, Rev Dr Cornish; Treasurer, C R Black. Member of Local Committee for New Brunswick, James Woodrow; do for Nova Scotia, ——— ———.

EDUCATIONAL.

Educational Department of the Province.

Provincial Board of Education—The Governor, the members of the Executive Council, the President of the University of New Brunswick, and the Chief Superintendent of Education, R Inch, L L D.

Clerks or Assistants—Thos Nisbet, Miss Mary Thompson, Joseph Purdie.

Provincial Normal School—Principul Eldon Mullin, A M. Faculty of Instruction, H C Creed, M A, M Alice Clark, Edward Cadwallader, B A, John Brittain, Alphie Belleveau. Model Department, John F Rogers, Misses Frances Ross, Annie Harvey and Miriam McLeod.

Inspectors—George W Mersereau, Doaktown; E L O'Brien, Richibncto; George Smith, A B, Elgin; B P Wetmore, Clifton, Kings Co; W S Carter, A M, St John; H V Bridges, Fredericton.

Educational Institutions in connection with Church of England. See page 170.

Educational Institutions in connection with the Roman Catholic Church. See page 172.

Educational Institutions in connection with the Methodist Church. See p. 180.

Educational Institutions in connection with the Baptist Church. See p. 181.

Davenport School for Boys. See page 170.

Ingres-Coutellier School. See page 168.

Miss Hitchens' Boarding and Day School. See page 122.

University of New Brunswick.

Visitor on behalf of Her Majesty—His Honor the Hon Sir Samuel Leonard Tilley, C B, K C M G, LL D, Lieutenant Governor of the Province of New Brunswick.

Corporation and Members of the Senate—J R Inch, LL D, President; Hon David Wark, Hon Archibald Harrison, His Honor Sir John C Allen, LL D, Ezekiel McLeod, LL B, Boyle Travers, B A, M D, Hon Jas Mitchell,

J. & A. McMILLAN SUPPLY ALL KINDS OF ARTISTS' MATERIALS.

IF NOT, GIVE IT A TRIAL; YOU WILL BE PLEASED WITH THE RESULT.

M A, George E Coulthard, B A, M D; J R Inch, LL D, Chief Superintendent of Education; Hon William Pugsley, D C L, M P P, J E B McCready, J Douglas Hazen, B A, B C L, M P.

Registrar and Treasurer—Wm Wilson, B A, M P P.

Chancellor—Thos Harrison, LL D.

Academic Faculty—Thomas Harrison, M A, LL D, President of the University and Professor of Mathematics; Loring W Bailey, M A, Ph D, F R S C, Professor of Chemistry and Natural Science; Henry Seabury Bridges, M A, Ph D, Professor of Classical Literature and History; William Frederick Stockley, M A, Professor of English and French; Alex Walmer Duff, M A, Professor of Mathematical and Experimental Physics; W Kendrick Hatt, B A, Civil Engineering and Surveying; Douglas Hyde, LL D, M R I A, Interim Professor of English and French; Walter C Murray, B A, Alumni Professor of Mental and Moral Philosophy and Political Economy. Examiners for Degrees, 1891—In Mathematics and Mathematical Physics, Professor Harrison, LL D, and Havelock Coy, M A; in Classics, Professor Bridges, Ph D, and Rev Goodridge Roberts, M A; in Philosophy, Professor Kierstead, M A; in Science, Professor Bailey, Ph D, and Professor Burwash, M A; in English, Professor Stockley, M A, and Profesor Kierstead, M A; in French and German, Professor Stockley, M A, and Rev Goodridge Roberts, M A. His Honor Sir John C Allen, LL D, F E Barker, M A, D C L, Hon Wm Pugsley, M A, D C L, Examiners in Civil Law. H S Bridges, M A, Ph D, Librarian.

Collegiate School, Fredericton—Head Master and Mathematical Instructor, Berton C Foster, A B; Classical and English Teachers, James M Palmer, A M, Frederick B Meagher, A M, and Miss Annie Gregory.

School Inspectors and Inspectoral Districts.

Inspectoral District No 1—The Counties of Restigouche, Gloucester and Northumberland. Inspector, George W Nersereau, A B, Doaktown.

Inspectoral District No 2—The Counties of Kent, Victoria and Madawaska, and the Parishes of Aberdeen, Kent and Wicklow, in the County of Carleton. Inspector, E L O'Brien, Richibucto.

Inspectoral District No 3—The Counties of Westmorland and Albert, and the Parishes of Havelock and Cardwell, in Kings County. Inspector, George Smith, A B, Petitcodiac.

Inspectoral District No 4—The Counties of Queens and Sunbury, and the County of Kings except the parishes of Havelock, Cardwell, Westfield and Greenwich. Inspector, D P Wetmore, Clifton, Kings Co; Assistant Inspector, F E Whelplev, Hampton, Kings Co.

Inspectoral District No 5—The Counties of St. John and Charlotte, and the Parishes of Westfield and Greenwich in Kings County. Inspector—W S Carter, A M, St John.

Inspectoral District No 6—The County of York and the County of Carleton, except the Parishes of Aberdeen, Kent and Wicklow. Inspector—H V Bridges, Fredericton.

UNIVERSITY ALUMNI SOCIETY.

President, J A Vanwart, M A; Vice-Presidents, G H Lee, M A, B C L, Rev G G Roberts, M A, M MacLaren, B A, M D; J McCready, Secretary-Treasurer.

Members of Council—H S Bridges, M A, Ph D, Eldon Mullin, M A, Wm Crocket, M A, L W Bailey, M A, Ph D, J Douglas Hazen, B A, B C Foster, M A, Wm McLean, B A.

Representatives in Senate—Hon James Mitchell, Q C, M A, and Hon William Pugsley, Q C, D C L.

McMILLAN'S PEN DEPARTMENT CONTAINS GOODS FROM ALL MAKERS.

THE FINEST LAUNDRY WORK IN CANADA IS DONE AT

Educational Institute of New Brunswick.

Organized 1877.

President, The Chief Superintendent of Education, *ex officio;* Secretary, Herbert C Creed, M A, Fredericton; Assistant Secretary, W C Simpson, St John. Executive Committee—Members *ex officio:* The Chief Superintendent of Education, the President of the University of N B, the Principal of the Provincial Normal School, the six Inspectors of Schools. (See page 191). Members elected: G U Hay, Ph B, W H Parlee, Wm McLean, A B, James Barry, St John; Burton Foster, A B, James Palmer, A B, Fredericton; S C Wilbur, Samuel Irons, Moncton; G J Oulton, Dorchester; Philip Cox, B Sc, Newcastle. Secretary-Treasurer, Herbert C Creed, M A.

Madras School.

The Governor and Trustees of the Madras School in New Brunswick—The Lieutenant-Governor, the Lord Bishop of the Diocese, the Chief Justice, the members of the Executive Council of New Brunswick, the Judge of the Court of Vice-Admiralty, the Speaker of the House of Assembly, the Mayor and Recorder of St John, the Rector and Church Wardens of Trinity Church, St John, together with T W Daniel, G Sidney Smith, Simeon Jones, and H W Frith; Clerk and Treasurer, H L Sturdee.

Schools are established in St John (North, South and West), Fredericton, Sussex, Shediac and St Andrews.

Halifax School for the Blind.

This institution provides for the education and training of blind persons of either sex throughout the Maritime Provinces. Pupils from the Province of New Brunswick, between the ages of ten and twenty-one, are admitted free of all charge, the Provincial Government making an annual per capita grant of $150 in aid of the school for each and every pupil from this Province attending the institution. All applications for admission should be addressed to the Superintendent, C F Fraser, M A.

MILITIA.

Militia—Active Force—District Staff.

Deputy Adjutant General commanding—Lieut-Colonel Geo J Maunsell.
District Paymaster and Storekeeper—Major A J Armstrong, 22 Oct, '86.

8th Princess Louise N. B. Regiment of Cavalry (Hussars).

Organized G O, 30th April, '69. Badge and Motto—A "Garter" surmounted by the coronet of Her Royal Highness the Princess of Louise; within the Garter the number eight in Roman characters. "*Regi Patriaequi Fidelis.*" Head Quarters, Rothesay.

Lieut-Colonel James Domville, (c c 1st) 2 July, 1881.

Majors—Alfred Markham, (c c 1st, m s 2nd) 2 July '81; Robert William Otty, (c c 1st), 12 Feb, '86; Major, 4th Jan '71.

A Troop, Hampton—Captain, Ernest Frederick Whelpley, (r s c 2nd) 3 Feb, '88; Lieutenant, Edward Love Wedderburn (s c 2nd, s i 1st), 3 Feb, '88; 2nd Lieutenant Frank B Black (prov), 30 Aug, '89.

J. & A. McMILLAN GIVE PERSONAL ATTENTION TO ALL DEPARTMENTS.

THE AMERICAN LAUNDRY, CANTERBURY STREET, ST. JOHN, N. B.

B Troop, Ossekeag—Captain, George William Fowler (c c 2nd), 6 July, '88; Lieutenant, William Langstroth, Jr, (s c 2nd), 12 Sept, '84; 2nd Lieutenant, Ralph A March, (prov), 2 Aug, '89.

C Troop, Apohaqui—Captain, Henry Montgomery Campbell (s c 1st, g s 2nd), 14 March, '84; Lieutenant, —— ——; 2nd Lieutenant, —— ——.

D Troop, Hammond—Captain, David J Fowler (c c 2nd, m s 2nd), 11 Dec, '77; Lieutenant, Alfred John Markham (r s c 1st), 6 July, '88; 2nd Lieutenant, Robert Chillis McMonagle (prov), 18 June, '86.

E Troop, Johnston—Captain, David Sears (s c 1st), Aug '90; 2nd Lieutenant, John H Harris (prov), May, '91.

F Troop, Shediac—Captain, Geo Stopford Maunsell (s c 1st, s 1st), 22 Oct, '86; Lieutenant, N W John A McDougal (s c 1st b), 17 July, '87; 2nd Lieutenant, James Edward Murray (s c 1st b), 17 June, '87.

G Troop, Springfield—Captain, John Halley McRobbie (s c 2nd), 30 June, '87; Lieutenant, James W Domville (r m c), 5 Sept, 1890; 2nd Lieutenant, Henry Domville (prov), 26 Sept, 1890.

Paymaster—John Jesse Woodward, 28 Sept, '83.

Adjutant—Frederick Vernon Wedderburn (s c 1st), 30 July, '86; captain, 18 June, '86.

Quartermaster—Joshua Upham Fowler (m s 2nd), 22 Oct, '86; Hon Captain, 22 Oct, '86.

Surgeon—John Edgar March, M D, 30 May, '84.

Assistant Surgeon—Robt D McLearn, M D, 29 Nov, '89.

Veterinary Surgeon —— ——.

Artillery—Field Batteries.

Newcastle, N B—Lieutenant-Colonel commanding, Robt R Call, 4 Feb, '85 (appointed to command of Battery 18 Dec, '68); Lieutenant, Richard A Lawlor; 2nd Lieutenant, Allan A Davidson, Jr; Surgeon, F L Pedolin; Veterinary Surgeon, John Morrissy.

Woodstock, N B—Major, F H J Dibblee (g s 1st), 21 July, '76; Captain, C H Emery (g s), 16 Oct, '85; 1st Lieutenant, I F Doherty (g s), 16 Oct, '85; Surgeon, S Smith, 4 Sept, '74.

New Brunswick Brigade Garrison Artillery.

Organized G O 28 May, '69, as a Brigade. Original Muster Roll, dated 4th May, 1793.

Lieut-Colonel—John Russell Armstrong, A D C (r s a 1st, c c 1st, c c 2nd, m s 2nd), 22 Nov, '85.

No 1 Battery, St John (Prince of Wales)—Captain, Stanley Douglas Crawford (g s), 31 May, '89; Lieutenant, Walter Woodworth White (r s a 1st), 29 Nov, '89; 2nd Lieutenant, Herbert Chipman Tilley (prov), 20 June, '90.

No 2 Battery, Carleton—Captain, John James Gordon, (r s a 1st), 18 June, '86; Lieutenant, John B Baxter (r s a 1st), 10 Sept, '89; 2nd Lieutenant, Arthur Drake Wetmore (prov), 28 August, '91.

No 3 Battery, Portland—Captain George Kerr McLeod, (r s a 1st) 31 May, '89; Lieutenant, Charles Frederick Harrison (r s a 1st), 29 Nov, 89; 2nd Lieutenant, Robert Huntley Gordon (prov), 20 June, '90.

No 4 Battery, St John—Captain George West Jones (r s a 1st), 22 Oct, '86; Lieutenant, Thomas Edward Grindon Armstrong (r s a 2nd) 23 Aug, 91; 2nd Lieut, Frederick Caverhill Jones (prov) 28 Aug, 91.

No 5 Battery, Fairville—Captain, Jas Albert Edward Steeves, 29 Nov, '89;

J. & A. McMILLAN PUBLISH THE MODERN GEOGRAPHY AND ATLAS.

HOTEL, STEAMBOAT AND RAILROAD WORK LAUNDRIED

Lieutenant, Frederick London Temple (prov), 20 June, '90; 2nd Lieutenant, Robert Pattison Foster (prov), 20 June, '90.

Paymaster, George Frederick Smith, 27 Feb, '85.

Adjutant, Charles Frederick Langan (g s 1st), 18 June, '86; Capt, 4 June, '86.

Quarter-Master, Richard Farmer (m 27 Feb, '67), 12 July, '72.

Surgeon, John Waterhouse Daniel, M D (r s a 1st), 11 Aug, '76.

Assistant-Surgeon, Joseph Andrews, M D, 14 Sept, '83.

Brighton Engineers.—*Carleton County.*

Raised as a Company of Infantry 19 Sept, 1867. Transferred to Engineers 27 Feb, 1880.

Captain, D McLeod Vince, 27 Feb, '80; Major, 10 Sept; '74; 1st Lieutenant, John Rainsford Tompkins, 19 June, '74.

St. John Rifle Company.

Capt, J T Twining Hartt (v b 1st, m s 2nd), 13 Jan, '82; 1st Lieutenant, Edward A Smith (m s 2nd), 30 Aug, '89; 2nd Lieutenant, Leonard Percy DeWolfe Tilley, 4th July, 1891.

62nd Battalion—St. John Fusiliers—Infantry.

Lieutenant-Colonel—Arbuthnot Blaine (v b 1st), 8 Sept, '76.

Majors—Joseph J Tucker (v b 1st), 13 June, '83; H H McLean (v b 1st), Oct 2, '85.

Adjutant—Fred H Hartt (s i 1st, v b 2nd), capt 19 Jan, '77, brevet major, Jan 19, '87.

Captains—Edward T Sturdee (s i 1st, v b 1st, m s 2nd), 5 May, '76, brevet major, 5 May, '86; William C Magee (r s i 1st, m s 2nd), 26 Nov. '80, Matthew B Edwards (s i 1st, m s 2nd), 12 June, '85; John F Fraser (v b 2nd), 28 Sept, '88; Henry A Godard (s i 1st), 28 June, '89; David Christie (s i 1st) 24 April, '91.

1st Lieutenants—Sterling B Lordly (s i 1st) 10 Dec. '86; James Manning (r s i 1st) 1 June, '88; George Mills Cleveland (r s i 2nd), 28 Sept, '88; William C Sterling (r s i), 24 April, '91; John H Kaye (r s i), 24 April, '91; Geo A Hetherington (r s i), 24 April, '91.

2nd Lieutenants—William Parks (r s i 2nd), 6 July, '88; Howard Pentreath Wetmore (r s i 1st), 10 March, '90; James L McAvity (p), 13 May, '89; Geo H Green (prov), 24 April, '91; Alex W MacRea (prov), 24 April, '91; Harrison A McKeown (prov), 24 April, '91.

Paymaster—Geo F Thompson (hon capt), 24 April, '91.

Quarter-Master—John S Hall, 19 Jan, '77 hon major, 19 Jan, '87.

Surgeon—Thomas Walker, M D, 27 June, '84.

Assistant Surgeon—Murray McLarren, M D.

67th Battalion Carleton Light Infantry.—*Woodstock.*

Lieutenant-Colonel—J D Baird (m s 1st), 16 Sept, '87.

Majors—Gordon E Boyer (s i 1st, m s 2nd), 13 Jan, '88; Amos D Hartley (s i 1st, m s 2nd), 13 Jan, '88.

Captains—Henry W Bourne, 12 July, '72; J R Kirkpatrick, 12 July, '89; John W Adams, 17 Sept, '86; Leonard R Harding, 13 Jan, '88; John T Fletcher, 31 Aug, '83; John J Kupkey, 3 May, '89; Jesse W Baker, 10 April, '74; Guildford D Perkins, 13 Jan, '88; Joseph W Williams, 7 April, '87.

1st Lieutenants—Chas R Carman, 6 July, '83; Leander Kennedy, 31 March, '89; Willard W Ross, 13 Jan, '88; Chas H Ferguson, 28 Sept, '83;

J. & A. McMILLAN HAVE ESPECIAL FACILITIES

AT THE AMERICAN LAUNDRY, SAINT JOHN, N. B.

David W Pickett, 3 May, '87; Harry H Woodworth, 10 July, '85; Edwin W Bell, 31 March, '89; John F Williams, 7 April, '87; Chas W Dickinson, 31 March, '90.

2nd Lieutenants—Francis W Bourne, 31 Aug, '83; Horace G Fletcher, 8 Jan, '86; Joseph Cyr (p), 29 April, '87; Chas H Taylor, 7 April, '89; Milton B Hicks (p), 3 May, '88; Adam N Shirreffs, 31 March, '90; James Johnston, 11 July, '90; George R Smith, 7 April, '87.

Paymaster—John D Ketchum, 10 Sept, '69, (hon m) 23 May, '73.

Quarter-Master—Hamilton Emery, 10 Sept, '69, (hon m) 10 Sept, '79.

Surgeon—Chas P Connell, 22 April, '70; surgeon-major, 22 April, '90.

Assistant Surgeon—Edmund W Stevens, 4 Sept, '85.

Adjutant—Arthur J Raymond, 15 May, '85.

71st York Battalion of Infantry.—*Fredericton.*

Lieutenant-Colonel—John Lothrop Marsh, 3 Nov, '71.

Majors—T L Alexander, 18 June, '86; T G J Loggie, 31 July, '90.

Captains—H A Cropley, 24 Nov, '82; W T Howe, 14 Sept, '83; Jared Boone, 18 June, 86; W D Hartt, 18 June, '86; Robt Stevenson, 23 Nov, '88; Justin Stewart Burt, 5 Sept, '90; R M Pinder, 31 July, '90.

Lieutenants—T G Kelly, 31 March, '88; A Pringle (p), 30 June, '87; J D Perkins, 4 June, '86; Geo P Ryder, 17 May, '89; S H McFarlane, 14 June, '89; James H Hawthorn, 31st March, '91; George P Christy, (p) 14th Sept, '91.

2nd Lieutenants—J E Sanson, jr, 31 March, '88; John H Secord (p), 17 May, '89; Andrew G Blair, 31 July, '91; Walter T Fisher, 31 July, '91; John T DeWolf Chipman (p), 20 March, 91; George A Murray (p), 20 Nov, '91.

Paymaster—Bt Major A G Beckwith, 11th July, '76.

Quarter-Master—Andrew Lipsett, 25 Feb. '76; (hon m) 25 Feb, '86.

Surgeon—D R Moore, 15 July, '87.

Assistant Surgeon—H W Gregory, 15th July, '87.

Adjutant—John V Johnston, 17 May, '89.

73rd Northumberland, N. B., Battalion of Infantry.

Chatham, Miramichi.

Lieutenant-Colonel—Samuel U McCulley, 12 June, '85.

Captains—Hugh Cameron, 4 Aug, '71; William Fenton, 1 Aug, 73; Wm McNaughton, 12 April, '77; Alexander McKnight, 6 Sept, '78; John Sheridan, 21 May, '86.

Lieutenants—James Cameron, 13 June, '84; George Frederick Doherty (p), 2 Dec, '89; William McKnight, 6 July, '88; J D B F Mackenzie.

2nd Lieutenants—Robert McNaughton (p), 6 Feb, '69; Alex Cameron, (p), 13 June, '84; McDougall Snowball (p), 6 July, '88.

Paymaster—Lemuel J Tweedie, 6 Sept, '72.

Adjutant—Alexander S Templeton, 2 June, '76; capt 4 Aug, '71.

Quarter-Master—Robert Murray, jr, 6 July, '88.

Surgeon—William Pallen Bishop, M D, 14 April, '70.

Assistant Surgeon—Jas McGregor Baxter, M D, 15 June, '88.

74th Battalion of Infantry.—Sussex.

Lieutenant-Colonel—Edwin B Beer (v b 1st), 17 Oct, '70.

Majors—Oliver Roswell Arnold (v b 1st, m s 2nd), 12 May, '82; John Milton Baird (s i 1st, m s 2nd), 30 July, '86.

Brevet-Major—Captain Bedford Harper, 9 April, 1890.

FOR ALL KINDS OF LEGAL PRINTING.

SPECIAL RATES ARE GIVEN FOR FAMILY WASHING AT

Captains—Howard Douglas Wetmore (v b 2nd), 10 July, '79; A McDonald (m s), 23 Dec, '87; Charles Henry Fairweather (m s 2nd), 4 June, '86; John Alonzo Bowes (v b 2nd), 30 July, '86; Bedford Harper (m s 2nd), 27 June, '79; Henry C Hanington, capt Feb, '91.

Lieutenants—O W Wetmore, 31 March, '88; S A Watson (p), 21 Jan, '88; Clarence Spooner (prov), 23 Dec, '87; Melbourne Sears (s i 1st B), 30 July, '86; Ephraim H Hayward (m s 2nd), 6 March, '80.

2nd Lieutenants—Charles Wesley Weyman (m s), 31 March, '88; J H Dunlap (p), 9 March, '88; R Morrison (p), 15 June, '88; H G Wadman (p), 20 April, '88; Amasa Tingley, 30 June, '90.

Paymaster—Thos Edwin Arnold, (m s 2nd) 4 June,'86, (hon m, 4 June,'86).

Adjutant—H S Langstroth (m s 2nd) 15 June, '88; (capt) 4 June, '86.

Quarternaster—Wm C Murray, (m s 2) 10 Mar, '70, (hon m, Feb, '91.

Surgeon—Samuel Fairweather Wilson, M D, 27 Nov, '85.

Assistant Surgeon—Harmon Silas Trueman, M D, 27 Nov, '85.

New Brunswick Provincial Rifle Association.

President—Major John H Parks.

Vice-President—Lieutenant-Colonel J R Armstrong.

Secretary—Captain J Twining Hartt.

Executive Committee—The President, Lt-Col Beer, Captain J M Kinnear, Captain J H McRobbie, Lieut J D Chipman, P A Melville, the Secretary.

MASONIC.

The Ancient and Honorable Fraternity of Free and Accepted Masons.

Officers of Grand Lodge for 1891-92—Grand Master, Thomas Walker, M D, St John; Deputy Grand Master, David F Merritt, Woodstock; Senior Grand Warden, James E Masters, Moncton; Junior Grand Warden, Daniel Jordan, Fredericton; District Deputy Grand Master, No 1, George B Hegan, St John; District Deputy Grand Master, No 2, Hendry B Fleming, Moncton; District Deputy Grand Master, No 3, William A Black, Richibucto; District Deputy Grand Master, No 5, P G McFarlane, St Stephen; Grand Chaplain, Rev George M Campbell, St John; Grand Treasurer, Henry J Thorne, St John; Grand Secretary, Edwin J Wetmore, St John; Senior Grand Deacon, Isaac O Beatteay, St John (West); Junior Grand Deacon, Andrew McNichol, St John; Grand Director of Ceremonies, John A Watson, St John; Assistant Grand Director of Ceremonies, Park A Melville, St John; Grand Sword Bearer, Daniel McGruar, Newcastle; Grand Standard Bearer, J C Ferguson, Campbellton; Grand Organist, William A Ewing, St John; Grand Pursuivant, William G Robertson, St John. Grand Stewards—F W Thompson, St John; D C Firth, Campbellton; C H Smith, St Stephen; H A Johnston, Dalhousie; Percy Wilbur, Bathurst; B S Black, St John; Edward Bates, Clifton; C W Jenner, Woodstock; L A Fenwick, Sussex; P H C Benson, Chatham. Grand Tyler, Dingee Scribner, St John.

Board of General Purpose -H A White, G M Jarvis, Henry Duffell, T Amos Godsoe, T Nisbet Robertson, W Watson Allen, W H B Sadleir, Charles Masters, Henry J Thorne, John D Short.

Ritual Committee—Thomas Walker, R T Clinch, B Lester Peters, John V

McMILLAN'S BINDERY PRODUCES THE BEST WORK,

THE AMERICAN STEAM LAUNDRY, SAINT JOHN, N. B.

TROOP & SON,

SHIP BROKERS

AND

COMMISSION MERCHANTS

MANAGERS

Bay of Fundy S. S. Company.

AGENTS

NEW YORK, MAINE and N. B. S. S. CO.

White Star Line.

PRINCE WILLIAM STREET,

Saint John, N. B.

98 PRINCE WILLIAM STREET, ST. JOHN, N. B.

GET YOUR LAUNDRY WORK DONE AT THE

Ellis, Henry Duffell, Wm F Bunting, W H B Sadleir, Harry Beckwith, T Amos Godsoe, J C Hatheway, W A Ewing, W A McLauchlan.

Committee on Relations with Foreign Grand Lodges—R W John V Ellis, W Edwin J Everett, R W D F Merritt.

Library Committee—W T Nisbet Robertson, W William B Wallace, R W John D Short.

Committee on Warrants to New Lodges—R W B Lester Peters, W J Henry Leonard, W John A Watson.

Private Lodges.

Albion Lodge, No 1—Meets first Friday in each month at the Masonic Hall, St John.
St John's Lodge, No 2—Meets first Tuesday in each month at the Masonic Hall, St John.
Hibernia Lodge, No 3—Meets second Tuesday in each month at the Masonic Hall, St John.
Sussex Lodge, No 4—Meets first Tuesday at Dorchester.
Carleton Union Lodge, No 8—Meets first Thursday in each month at Masonic Hall, Carleton.
Midian Lodge, No 9—Meets second Tuesday in each month at Clifton, Kings County.
Union Lodge of Portland, No 10—Meets third Thursday in each month at Masonic Hall, St John.
Woodstock Lodge, No 11—Meets first Thursday in each month at Woodstock.
St George Lodge, No 12—Meets first Tuesday in each month at St George, Charlotte Co.
Corinthian Lodge, No 13—Meets second Wednesday in each month at Hampton.
Alley Lodge, No 14—Meets first Thursday in each month at Upper Mills, St Stephen.
Howard Lodge, No 15—Meets first Tuesday in each month at Hillsboro'.
St Andrew Lodge, No 16—Meets Monday on and after full moon at Richibucto.
Northumberland Lodge, No 17—Meets second Tuesday in each month at Newcastle.
Miramichi Lodge, No 18—Meets third Tuesday in each month at Chatham.
Salisbury Lodge, No 20—Meets first Tuesday in each month at Salisbury.
Zion Lodge, No 21—Meets first Wednesday in each month at Sussex, Kings County.
New Brunswick Lodge, No 22—Meets second Thursday in each month at the Masonic Hall, St John.
Keith Lodge, No 23—Meets third Wednesday in each month at Moncton.
Zetland Lodge, No 24—Meets second Wednesday in each month at Shediac.
Restigouche Lodge, No 25—Meets Tuesday on or after full moon at Dalhousie.
Victoria Lodge, No 26—Meets second Thursday in each month at Milltown.
St John Lodge, No 27—Meets first Thursday in each month at Bathurst.
Lebanon Lodge, No 28—Meets second Monday in each month at Sackville.
St. Martin's Lodge, No 30—Meets first Saturday in each month at St Martins.
Benjamin Lodge, No 31—Meets first Tuesday in each month at Andover, Victoria Co.
Campbellton Lodge, No 32—Meets first Thursday in each month at Campbellton.
Alexander Lodge, No 33—Meets first Tuesday in each month at St Mary's, York County.
Albert Lodge, No 34—Meets Tuesday nearest the full moon in each month at Hopewell Corner, Albert County.

Grand Royal Arch Chapter of New Brunswick.

OFFICERS OF THE GRAND CHAPTER—B Lester Peters, St John, Grand High Priest; James McNichol, St John, Deputy Grand High Priest; Alexander Burchill, Fredericton, Grand King; George Ackman, Moncton, Grand Scribe; J Henry Leonard, St John, West, Grand Treasurer; T Nisbet Robertson, St John, Grand Secretary; Charles H Smith, St Stephen, Grand Captain of the Host; Donald Munro, Woodstock, Grand Royal Arch Captain; William Ewing, St John, Grand Organist; G Gordon Boyne, St John, Grand Janitor.

Private Chapters.

Carleton Royal Arch Chapter—Meets third Wednesday in each month at Freemasons' Hall, St John. Harold Gilbert, High Priest; T Nisbet Robertson, Secretary.

New Brunswick Royal Arch Chapter—Meets first Thursday in each month at Freemasons' Hall, St John. William A Ewing, High Priest; G Gordon Boyne, Secretary.

Fredericton Royal Arch Chapter—Meets at Fredericton third Wednesday in each month Alexander Burchill, High Priest; Alfred F Street, Secretary.

Union Royal Arch Chapter—Meets fourth Tuesday in each month at Freemasons' Hall' Carleton. A W Reed, High Priest; Edward J Sheldon, Secretary.

St Stephen Royal Arch Chapter—Meets on the Second Wednesday in each month at St Stephen. George F Pinder, High Priest; A D Taylor, Secretary.

McMILLAN'S LIQUID SLATING FOR BLACKBOARDS,

AMERICAN LAUNDRY, CANTERBURY STREET.

Botsford Royal Arch Chapter—Meets on the third Monday in each month at Moncton. Hendry B Fleming, High Priest; George Ackman, Secretary.

Woodstock Royal Arch Chapter—Meets on the third Thursday in each month at Woodstock. A B Connell, High Priest; C W Jenner, Secretary.

Knights Templar.

Encampment of St John, No 28—Religious and Military Order of the Temple, Registry of the Chapter General of Scotland—Meets second Wednesday in each month at Freemasons' Hall, St John.

A. & A. S. Rite.

St John Lodge of Perfection 14°, A and A S Rite, on the Registry of the Supreme Council for Canada—T Nisbet Robertson, T P G M; G Gordon Boyne, Secretary. Meets at Freemasons' Hall, St John, fourth Friday in February, May, August and November.

Harrington Chapter of Sovereign Princes of Rose Croix, H R D M, 18° A and A S Rite, on the Registry of the Supreme Council for Canada—John V Ellis, M W S; G Gordon Boyne, Registrar. Meets at Freemasons' Hall, St John, fourth Friday in March, June, September and December.

New Brunswick Sovereign Consistory, S P R S 32° A and A S Rite, on the Registry of the Supreme Council of Canada—Meets at Freemasons' Hall, St John, fourth Friday in October, January, April and July. T Nisbet Robertson, Commander in Chief; J C Hatheway, M D, First Lieutenant Commander; J S Maclaren, Second Lieutenant Commander; G Gordon Boyne, Grand Secretary; Edwin J Everett, Grand Treasurer; Robert T Clinch, Grand Almoner; B Lester Peters, Prelate; Andrew McNichol, Grand Master of Ceremonies; Frank L Tufts, Grand Expert; David S Stewart, Grand Assistant Expert; William D Foster, Grand Standard Bearer; Robert W Crookshank, Grand Captain of the Guard; Dingee Scribner, Grand Sentinel.

Royal Order of Scotland.

Provincial Grand Lodge of New Brunswick—Meets first Wednesday of February, May, August and November at Freemasons' Hall, St John.

Encampment of St. John, Knights Templar.

John A Watson, Eminent Commander; Arthur I Trueman, Lieutenant Commander; George Blake, Mareschal; Charles McLauchlan, Hospitaller; Harold Gilbert, Chancellor; T Amos Godsoe (P E C), Treasurer; T Nisbet Robertson (P E C), Secretary; Henry J Thorne, Chaplain; Richard C Farmer, Baucennifer; D Millar Olive, Bearer of Vexillum Belli; John Rubins, Chamberlain; E J Sheldon, Organist; W B Wallace, Warder; Robert L Smith and D Russell Jack, Aides-de-Camp; Dingee Scribner, Man at-Arms.

LOYAL ORANGE INSTITUTION.

Grand Lodge of New Brunswick.

Officers for 1891-92—R W Grand Master, George W Fowler, Sussex, Kings Co; Senior Deputy Grand Master, T H Colter, M P P, Keswick, York Co; Junior Deputy Grand Master, John C Henry, St Stephen, Charlotte Co; Grand Chaplain, Rev B H Thomas, Jacksonville, Carleton Co; Grand Secretary, Samuel T Mosher, Carleton, City of St John; Grand Treasurer, Richard G Magee, St John; Grand Lecturer, R A C Brown, St John; Grand Director of Ceremonies, J J McLaren, Moncton, Westmorland Co; Deputy Grand Secretary, Alderman Joseph Walker, Fredericton, York Co; Deputy Grand Chaplains, Albert McKeown, D G Scott, Moncton, Westmorland Co; Samuel C Alward, J P, Butternut Ridge, Westmorland Co; Andrew Moore, John N Steeves, Petitcodiac, Westmorland Co, Rev W W Lodge, David Burgess, James Semple, Andrew Cooper, Samuel Chambers, Fairville, St John Co, West; William Rogers, Christopher White, W H Barton, George M Thompson, H A McKeown, M P P, St John Co; LeB V Skillen, St Martins,

SCHOOL TRUSTEES WILL PLEASE SEND FOR CIRCULAR.

THE AMERICAN LAUNDRY, ST. JOHN, N. B., IS PATRONIZED

St John Co; Richardson Boone, Robert Cochran, A L Hainin, Fredericton, York Co; A Campbell, Kingsclear, York Co: George W Brown, Marysville, York Co; R L Johnston, J W Richardson, Waterford, Kings Co, West; Geo S Dryden, Sussex, Kings Co, East; Johnson B Gray, Butternut Ridge, Kings Co, East; Armour Mills, Markhamville, Kings Co East; J D Colliciete, Hillside, Elgin, Albert Co; George Stiles, Elgin Corner, Albert Co; Edward Woodworth, Albert Mines, Albert Co; George Baird, J P, Bairdsville, Victoria Co; George S Wiggins, Bristol, Carleton Co; A F Lockhart, Hartford, Carleton Co; Charles A Lewin, J P, Benton, Carleton Co; Wm Simpson, Glassville, Carleton Co; J R Fowler, Lakeville, Carleton Co; A D Lunn, F Alward, J E McManus, J H Nesbitt, Walter L Dixon, St Stephen, Charlotte Co; Jeremiah Tracey, L A Tracey, J McLeary, Tracy Station, Sunbury Co; A L Duplisea, Fredericton Junction; J A White, White Head, Kings Co, West; Geo S Gray, Wm A Pitt, Clifton, Kings Co, West; Samuel Kingston, Moss Glen, Kings Co, West; Jas I Breen, Kingston, Kings Co, West.

SUBORDINATE LODGES—NIGHTS OF MEETING.

Verner, No 1, St John, St John Co—First and third Tuesday; Wm Grant, W M.
Eldon, No 2, St John, St John Co—Second and fourth Tusesday; O A Geldart, W M.
York, No 3, St John, St John Co—First and third Thursday; W J McHarg, W M.
Nerepis Heroes, No 4, Petersville Church, Queens Co—First Friday.
Guardian, No 5, Musquash, St John Co—First Saturday.
Victoria, No 6, Golden Grove, St John Co—Second Wednesday.
Gideon, No 7, City of St John, St John Co—Second and fourth Thursday; H Keith Barber, W M.
Lawfield Heroes, No 8, Lawfield, Gagetown, Queens Co—First Saturday.
Wellington, No 9, Mechanics' Settlement, Kings Co—First Tuesday.
True Blue, No 11, Carleton, St John Co—Third Wednesday.
Boyne, No 15, Whitehead, Kings Co—Second Saturday.
Invincible, No 16, St Martins, St John Co—First Friday.
Queen's Own, No 17, St Stephen, Charlotte Co—First and third Thursday.
No Surrender, No 18, W Cooper, Gagetown, Queens Co—First Tuesday.
Baillie, No 19, Baillie, Charlotte Co—First Saturday.
Graham, No 20, Fredericton, York Co—First Friday.
Rossmore, No 21, St Mary's, York Co—Second and fourth Thursday.
Anderson, No 23, Upper Keswick, York Co—First and third Monday.
Johnston, No 24, St John, St John Co—First and third Monday.
Queen's Blues, No 25, Newcastle Bridge, Queens Co—First and third Friday.
Dominion, No 26, Greenwich Hill, Kings Co.
Havelock, No 27, St John, St John Co—Second and fourth Thursday; A W Macrae.
Metcalf, No 28, Olinville, Queens Co (west)—First Saturday.
Mount Purple, No 29, Pisarinco, St John Co—First Saturday.
British Lion, No 31, Glassville, Carleton Co—First Wednesday.
Equal Rights, No 32, Fredericton, York Co—Second Tuesday.
Harcourt Reforms, No 33, Bass River, Kent Co—First Saturday.
Gowan, No 34, Bairdsville, Victoria Co—Second Tuesday.
Walker, No 35, Fredericton, York Co—First Monday.
Star of Boyne, No 36, Enniskillen, Sunbury Co—Second Monday.
Apprentice Boys, No 37, Sea Dog Cove, Kings Co (west)—First Monday.
Woodstock, No 38, Woodstock, Carleton Co - First Tuesday.
Armstrong, No 39, Moncton, Westmorland Co—First and third Monday; E O Steeves, W M
Pickard, No 40, Marysville York Co—First Thursday.
Albert, No 42, Point Wolfe, Albert Co—First Saturday.
Wadman, No 43, Weldford, Kent Co—Last Thursday.
Kinnear, No 44, Upham Station, Kings Co—First Thursday.
Johnston Blues, No 46, Queens Co.
No Surrender, No 47, Newcastle, Northumberland Co—Third Tuesday.
North Lake, No 50, Fosterville, York Co—Second Saturday.
Wellington, No 51, Kirkland, Carleton Co—First Tuesday.
Andover, No 53, Four Falls, Victoria Co—Second Thursday.
Waldon, No 55, Central Haynesville, York Co—First Thursday.
Immanuel, No 60, South Bay, St John Co—Last Friday.

J. & A. McMILLAN'S BLANK BOOKS ARE THE BEST ON THE MARKET

BY THE MOST FASTIDIOUS, IN REGARD TO CLEAN LINEN.

St Stephen, No 61, St Stephen, Charlotte Co—First and third Monday.
Moncton, No 62, Moncton, Westmorland Co—2nd and 4th Friday; P Heine, W M.
New Dominion, No 63, Cumberland Bay, Queens Co—Third Wednesday.
Kingston Champions, No 61, Clifton, Kings Co—Fourth Saturday.
Benton, No 66, Benton, Carleton Co—First Saturday.
Phœnix, No 67, Petitcodiac, Westmorland Co—First Thursday.
Willis, No 70, Fairville, St John Co—Third Tuesday.
Wiggins, No 74, East Florenceville, Carleton Co.
Union, No 75, St Martins, St John Co—Second Wednesday.
Hackett, No 76, Lakeville, Carleton Co—Second Wednesday.
Beaconsfield, No 78, Waterford, Kings Co—Second Tuesday.
Debec, No 87, Debec, Carleton Co—Second Monday.
Magundy Volunteers, No 88, Magundy, York Co—Last Friday.
Londonderry Heroes, No 91, Markhamville, Kings Co—Second Wednesday.
Fowler, No 92, Havelock, Kings Co—First Monday.
Victoria, No 93, Kingsclear, York Co—Second Monday.
Clones, No 99, Clones, Queens Co—Second Thursday.
Rising Sun, No 106, Newton, Kings Co—Second Saturday.
Queen's Own, No 113, The Range, Queens Co—First Thursday.
King William, No 114, Oromocto, Sunbury Co—Third Saturday.
Protection, No 119, Maple Ridge, York Co—Second Saturday.
Admiral Nelson, No 124, Sussex, Kings Co—Second Friday.
Morning Star, No 135, Butternut Ridge, Westmorland—2nd and 4th Saturday.
Morning Star, No 136, Tay Mills, York Co—First Thursday.
Garibaldi, No 138, Lake Road, Albert Co—First Monday.
Eastern Star, No 139, Albert Mines, Albert Co—Second Saturday.
Star of Hope, No 140, Elgin Corner, Albert Co—First Tuesday.
Dominion, No 141, Portland, St John, St John Co—First Monday; John Kinney, W M.
Sunbury, No 145, Fredericton Junction, Sunbury—First Monday.
Clones, No 146, South Clones, Queens Co—First Monday.
Poquoick, No 147, Lower Poquoick, York—Third Wednesday.
Chipman Volunteers, No 150, Briggs Corner, Queens Co—First Tuesday.

Trinity Preceptory, 507, Royal Black Knights of Ireland.

W H Barton, Sir Kt Preceptor; R G Magee, Sir Kt Deputy Preceptor; Robt Wills, Sir Kt Chaplain; E S Thurston, Sir Kt Registrar; Chris White, Sir Kt Treasurer; A H McLelland, Sir Kt F S; L W Morrison, Sir Kt 1st Lecturer; J C Mowbray, Sir Kt 2nd Lecturer; Jas Keys, Sir Kt 1st Censor; J W Sarah, Sir Kt 2nd Censor; Geo W B Currie, Nelson Spinney, Sir Kt Standard Bearers; Wm Rogers, Sir Kt Pursuivant; John Rusk, John Smith, A J Armstrong (P P), John Vincent, G R Vincent, Thos Shillington, W B Marter, Sir Kts Committee.

I. O. O. F.

Grand Lodge of the Lower Provinces of British North America.

J P Edwards, Annapolis, Grand Master; J H Sutherland, Halifax, Deputy Grand Master; B A Stamers, St John, Grand Warden; J C P Frazee, Halifax, Grand Secretary; H A Taylor, Halifax, Grand Treasurer; Geo R Macdonald, Sherbrooke, N S, W H Weatherspoon, Granville Ferry, Grand Representatives; J Fred Richards, Grand Marshal; C B Allen, St John, Grand Conductor; Rev Thomas Rogers, Berwick, N S, Grand Chaplain; T B Grady, Summerside, P E I, Grand Herald; Jas A Bayne, Truro, Grand Herald.

DEPUTY DISTRICT GRAND MASTERS.

District No 1—Eastern Star Lodge, No 1. John J McKay, Pictou, N S.
District No 2—Norton, No 6; Moore, No 17; Union, No 30. Peter J Grant, Springville, NS.
District No 3—St Lawrence, No 8; Wildey, No 27. W R Boreham, Charlottetown, PEI.
District No 4—Pioneer, No 9; Peerless, No 19; Siloam, No 29; Golden Rule, No 46. B A Stamers, G W, St John, N B.

IN MEMORIAM CARDS AT J. & A. McMILLAN'S.

IF YOU WANT GOOD LAUNDRY WORK, SEND YOUR PACKAGES TO

District No 5—Orient, No 19; Mystic, No 18; Amity, No 40. J W Sutherland, D G M, Halifax, N S.
District, No 6—Fuller, No 5; Scotia, No 11; Caledonia, No 28. John Dryden, Westville, N S.
District No 7—Victoria Lodge, No 13. A D Macpherson, Fredericton, N B.
District No 8—Eureka, No 15; Ivanhoe, No 44. Robert O'Rourke, Spring Hill Mines.
District No 8 *a*—Ivy Lodge, No 35. A W Moffatt, Amherst, N S.
District No 9—Western Star, No 16; Guiding Star, No 21; St George, No 56. Grand Master, Annapolis, N S.
District No 10—Prince Edward Lodge, No 22. T B Grady, G H, Summerside, P E I.
District No 11—Mystic Tie, No 23; Crystal Wave, No 25. Allan Haigh, Oxford, N S.
District No 12—Mizpah, No 24; Phœnix, No 50; Fidelity No 54. Wm A Smith, Truro, NS.
District No 12 *a*—Lorne No 36; Ridgely, No 43. Barry P Hill, Great Village, N S.
District No 13—Prince Albert Lodge, No 26. Peter A MacGowan, Moncton, N B.
District No 14—Athlon No 39; Berwick, No 53; Hiawatha, 57. J C Rooney, Canning, N S.
District No 15—Valley Lodge, No 33. John Thompson, Sussex, N B.
District No 16—Pesaquid, No 38; Edwards, No 47. Jesse P Smith, Windsor, N S.
District No 17—Carleton Lodge, No 41. Wm Gibson, Woodstock, N B.
District No 18—Jewel Lodge, No 42. Rupert Cunningham, Antigonish, N S.
District No 19—Chatham, No 45; North Star, No 48. J L Stewart, P G M, Chatham, N B.
District No 20—Diamond Lodge, No 51—John Guest, Yarmouth, N S.
District No 21—Queen Lodge, No 52. T W Publicover, Sydney, C B.
District No 22—Helping Hand Lodge, No 34. Geo Gordon, River John, N S.
District No 23—Miriam Lodge, No 55. N E Sederquest, St Stephen, N B.

SUBORDINATE LODGES—NIGHTS OF MEETING.

Eastern Star, No 1, Pictou, N S, Wednesday.
Fuller, 5, Stellarton, N S, Friday.
Norton, 6, New Glasgow, N S, Monday.
St Lawrence, 8, Charlottet'n, P E I, Monday.
Pioneer, 9, St John, N B, Friday.
Orient, 10, Halifax, N S, Monday.
Scotia, 11, Westville, N S, Thursday.
Victoria, 13, Fredericton, N B, Monday.
Eureka, 15, Spring Hill, N S, Tuesday.
Western Star, 16, Annapolis, N S, Tuesday.
Moore, 17, Thorburn, N S, Tuesday.
Mystic, 18, Halifax, N S, Thursday.
Peerless, 19, St John, N B, Tuesday.
Guiding Star, 21, Granville Ferry, NS, Thurs.
Prince Edward, 22, Summerside, Thursday.
Mystic Tie, 23, Oxford, N S, Monday.
Mizpah, 24, Acadia Mines, N S, Tuesday.
Crystal Wave, Pugwash, N S, Tuesday.
Prince Albert, 26, Moncton, N B, Wedn'day.
Wildey, 27, Charlottetown, P E I, Friday.
Caledonia, 28, Hopewell, N S, Wednesday.
Siloam, 29, St John, N B, Monday.
Union, 30, Springville, N S, Wednesday.
Valley, 33, Sussex, N B, Tuesday
Helping Hand, 34, River John, NS, Monday.
Ivy, 35, Amherst, N S, Friday.
Lorne, 36, Economy, N S, Friday.
Pesaquid, 38, Windsor, N S, Tuesday.
Athlon, 39, Canning, N S, Monday.
Amity, 40, Halifax, N S, Tuesday.
Carleton, 41, Woodstock, NB, Thursday.
Jewel, 42, Antigonish, N S, Tuesday.
Ridgely, 43, Great Village, N S, Tuesday.
Ivanhoe, 44, Parrsboro, N S, 1st & 3rd Thurs.
Chatham, 45, Chatham, N B, Thursday.
Golden Rule, 46, St John (W S), Thursday.
Edwards, 47, Hantsport, N S, Monday.
North Star, 48, Campbellton, N B, Tuesday.
Phœnix, 50, Truro, N S, Tuesday.
Diamond, 51, Yarmouth, N S, Thursday.
Queen, 52, Sydney, C B, Tuesday.
Berwick, 53, Berwick, N S, Tuesday.
Fidelity, 54, Shubenacadie, N S, Thursday.
St George, 55, Digby, N S, Friday.
Miriam, 56, St Stephen, N B, Thursday.
Hiawatha, 57, Kentville, N S, Friday.
Orion, 58, Port Maitland, N S.

GRAND UNITED ORDER OF ODD FELLOWS.

Acadia Lodge, No. 3,163, of the G. U. O. of O. F.

Meetings, first and third Monday in each month, at McLaughlin Building, No. 85 Germain Street.

Officers—I T Richardson, P G M and General Secretary; Bros S T Davis, T C Washington, Chas E Brackett and P A Cruikshanks, Senior P N F's; Philip Bushfan, Sen, Immediate P N F; Chas W Hamilton, N F; A R Smith, P N G; Rev Henderson Davis, Jr, N G; R L Washington, V G; A B Walker, LL B, Assistant Secretary; Joseph McAleer, I G; J H Graves, Warden; Rev Chas Hamilton, Chaplain; Hiram W Hodges, Advocate; D J McIntyre, Treasurer; Bros D Mitchell, W H Johnston, A Hodges and Chas W Hodges, Supporters to N G and V G respectively.

J. & A. McMILLAN SUPPLY ALL KINDS OF PRINTING PAPER.

THE AMERICAN LAUNDRY, CANTERBURY STREET, ST. JOHN, N. B.

INDEPENDENT ORDER OF GOOD TEMPLARS.

Officers of R. W. G. Lodge.

Dr Oronhyatekha, Toronto, Canada, R W G T; Edw Wavrinsky, M P, Stockholm, Sweden, R W G C; Sister H R Schreiner, Kimberley, W South Africa, R W G V T; Mrs A A Brookbank, Jeffersonville, Indiana, R W G S J T; B F Parker, Milwaukee, Wis, R W G S; W Martin Jones, Rochester, N Y, R W G T; Sergt A J Leonard, Kasauli, India, R W G M; Mrs A A Minnick, Lincoln, Nebraska, R W G D M; J B Collings, Birmingham, Eng, R W G A S; Mrs A J Pyle, Richmond, Virginia, R W G G; F J Merchant, South Brisbane, Queensland, Australia, R W G Sent; Lars O Jensen, Christiania, Norway, R W G Treas; Rev M B Hogg, Keady, Ireland, R W G Chap; Wm W Turnbull, 72 Great Clyde St, Glasgow, Scotland, P R W G T.

Officers of Grand Lodge of N. B.

Thos H Colter, M P P, Mouth of Keswick, York Co, G C T; John Farley, Jacksonville, Carleton Co, G Coun; Miss L A Scott, Stoney Creek, Albert Co, G V T; A E Pearson, Apohaqui, Kings Co, G S J T; W R Robinson, Newcastle, N B (re-elected), G Secretary; A Palmer, M P P, Hampstead, Queens Co, G Treasurer; Rev A E Ingram, St John, N B, G Chaplain; J F Whiteneck, Grand Manan, G M; Chas S Mills, St Stephen, G G; Wm S Inch, Jerusalem, Queens Co, G S: Levi Wilmot, St John, N B, G Mess; W B Gould, J P, Chatham, G A Secretary; E Cassidy, Newcastle, G D M; Ald W D Baskin, St John (West), P G C T; Rev Thos Marshall, Chatham, N B, D R W G T.

INDEPENDENT ORDER OF FORESTERS.

Founded, 1874; incorporated, 1881.
Number of Members Oct 1st, 1891, 30,528.
Reserve Fund, Nov 1st, 1891, $384,492.49.
Deposited with the N B Government, $20,000.

Executive Council.

S C R, Oronhyatekha, M D, Toronto; P S C R, E Botterell, House of Commons, Ottawa; S V C R, D D Aitkin, Flint, Michigan; S S, John A McGillivray, Toronto; S Treasurer, T G Davey, London; S Physician, Thomas Millman, M D, Toronto; S Coun, Hon Wm Wedderburn, Hampton, N B.

High Court of New Brunswick.

High Standing Committee—H C R, Le Baron Coleman, St John (North); P H C R, Herbert C Creed, A M, Fredericton; H V C R, Hon Judge Wedderburn, Hampton Village; H Sec, F W Emmerson, Petitcodiac; H Treas, E P Eastman, Petitcodiac; H Coun, A W Macrae, St John; H Phys, R W Sprague, M D, Montague Bridge, P E I.

Auditors—S A Holstead, Salisbury; W W P Starratt, Elgin.

Appointed Officers—H Chap, Rev Thos Pierce, Hillsboro; H J S, J A Fowler, St John; H S W, Wm Reid, Summerside, P E I; H J W, J F Stevenson, St Andrews; H S B, B McMinamin, Stanley; H J B, J J Clarke, Chelmsford; H Mar, J F Granville, Portland; H Con, W McK Weldon, Moncton; H Mes, H C Allison, Sackville.

Provincial Deputy and Organizer—A P Sherwood, Norton Station.

Special District Deputies—Ernest J Todd, London House, St John; Chas J Morrison, Carleton, St John.

JOB PRINTING ARTISTICALLY EXECUTED AT J. & A. McMILLAN'S.

HAVE YOU TRIED THE AMERICAN LAUNDRY, ST. JOHN, N. B.?

Directory of Courts.

Norton Station, Charles Little, C D H C R, meets alternate Wednesdays; Penobsquis, Havelock Freeze, C D H C R, meets 3rd Saturday; Chatham, Alex McKinnon, C D H C R, meets 1st Thursday after 15th; Moncton, Geo H Pick, C D H C R, meets 3rd Thursday; Hillsboro, M J Smith, C D H C R, meets 2nd and 4th Tuesdays; Petitcodiac, E Simpson, C D H C R, meets 2nd and 4th Saturdays; Elgin, R A Smith, C D H C R, meets 2nd and 4th Fridays; St John (North), W J S Myles, C D H C R, meets 3rd Thursday; St John (South), Arch Bauer, C D H C R, meets 1st Friday after 15th; Weldford, James Miller, C D H C R, meets 3rd Monday; Fredericton, J F Richards, C D H C R, meets last Wednesday; Marysville, York Co, W T Day, C D H C R, meets 3rd Tuesday; St Marys, E Vanwart, C D H C R, meets 1st Tuesday after 15th; Derby, R D Wilson, C D H C R, meets 1st Thursday on or after 5th and 1st Thursday on or after 15th; Centreville, Carleton Co, A C Gibson, C D H C R, meets 4th Tuesday; Newcastle, John S Fleming, C D H C R, meets 4th Tuesday; Havelock, Jarvis M Thorne, C D H C R, meets 1st Monday after 15th; Salisbury, A Sherwood, C D H C R, meets last Monday; Alma, T E Colpitts, C D H C R, meets 3rd Friday; Sussex, Geo J Worden, C D H C R, meets 3rd Thursday; Clover Hill, Kings Co, Charles Oates, C D H C R, meets 4th Thursday; Apohaqui, F L Gross, C D H C R, meets 1st and 3rd Saturdays; St John (West), Ald I E Smith, C D H C R, meets 4th Friday; Upham Station, A Sherwood, C D H C R, meets last Monday; Shediac, W A Russell, C D H C R, meets 4th Tuesday; Hampton, J Newton Smith, M D, C D H C R, meets 3rd Thursday; Buctouche, James H Powell, C D H C R, meets 4th Tuesday; McAdam Junction, W F Van Buren, C D H C R, meets 2 and 4th Fridays; St George, Guy H Clinch, C D H C R, meets last Monday; St Andrews, J F Stevenson, C D H C R, meets 2nd and last Mondays; Grand Manan, Jas W Wooster, C D H C R, meets 3rd Tuesday; St Stephen, Geo F Pinder, C D H C R, meets 3rd Monday; Andover, Ernest H Hoyt, C D H C R, meets 2nd and 4th Wednesdays; Campbellton, A McG McDonald, C D H C R, meets 2nd Thursday; Millville, York Co, E H Estey, C D H C R, meets 2nd and 4th Saturdays; Keswick, Thos H Colter, M P P, C D H C R, meets 4th Wednesday; Bristol, Carleton Co, John E Kelly, C D H C R, meets 1st and 3rd Saturdays; Hartland, S J Brown, C D H C R, meets 2nd and 4th Mondays; Stanley, D R Moore, M D, C D H C R, meets last Saturday; Woodstock, John Tattersall, C D H C R, meets 2nd and 4th Thursdays; Sackville, H B Allison, C D H C R, meets 2nd and 4th Tuesdays; Port Elgin, H R Carter, M D, C D H C R, meets 2nd and 4th Fridays; St Martins, W E Skillen, C D H C R, meets 3rd Thursday; Summerside, P E I, Capt Jos Read, C D H C R; Alberton, P E I, M R Leard, C D H C R; Bedeque, P E I, L U Upham, C D H C R; Montague Bridge, P E I, John T Robison, C D H C R; Souris, P E I, Uriah Mathew, C D H C R.

HARPER'S PERIODICALS!

SUPPLIED BY

J. & A. McMILLAN, St. John, N. B.

☞ For particulars see page 113.

McMILLAN'S BOOKSTORE ALWAYS HAS THE NEWEST PUBLICATIONS.

IF NOT, GIVE IT A TRIAL, YOU WILL BE PLEASED WITH THE RESULT.

KNIGHTS OF PYTHIAS.

Supreme Lodge Knights of Pythias of the World.

William Ward, Newark, N J, Sitting Past Supreme Chancellor; George B Shaw, Eau Clair, Wisconsin, Supreme Chancellor; W W Blackwell, Henderson, Ky, Supreme Vice-Chancellor; Eli T Blackmer, San Diego, Cal, Supreme Prelate; Stanbury J Willey, Wilmington, Del, Supreme Master of Exchequer; R L C White, Nash, Tenn, Supreme Keeper of Records and Seal; W B Kennedy, Chicago, Ill, Supreme Secty Endowment Rank; James R Carnahan, Indianapolis, Ind, Major-General Uniform Rank; G H Morrison, Carson City, Nevada, Supreme Master-at-Arms; M C Barkwell, Cheyenne, Wyo, Supreme Inner Guard; John W Thompson, Washington, D C, Supreme Outer Guard.

Grand Lodge of the Maritime Provinces.

E Allison Powers, St John, N B, Past Grand Chancellor; J Fen Fraser, St John, N B, Grand Chancellor; F L Peers, Spring Hill, N S, Grand Vice-Chancellor; James D Fowler, Fredericton, N B, Grand Prelate; Thomas Armstrong, St John, N B, Grand Master of Exchequer; John C Henry, Box 282, St Stephen, N B, Grand Keeper of Records and Seal; W B Nicholson, Woodstock, N B, Grand Master-at-Arms; W R Parker, Moncton, N B, Grand Inner Guard; Frank Fales, St John, N B, Grand Outer Guard.

New Brunswick Lodge, No. 1, St. John, N. B.

James E Fraser, P C; A P Barnhill, C C; W J Storey, V C; J Moulson, P; T Armstrong, M of E; W S Vaughan, M of F; F L Merritt, K of R S; J A Watson, M at A; R Allingham, I G; G R Day, O G.

Union Lodge, No. 2, St. John, N. B.

W R May, P C; T F Johnston, C C; F A Godsoe, V C; F S Holman, P; G Troop, M of E; G A Peters, M of F; A Macrae, Keeper of R & S; Robt Strain, M at A; Wm Kee, I G; S J Smith, O G.

Westmorland Lodge, No. 3, Moncton, N. B.

D H Charters, P C; W R Parker, C C; W Crowhurst, V C; W E Sherard, P; Joseph G Wran, K R S; C B Clarke, M of F; F B Wood, M of E; W A Hanright, M at A; C F Clarey, I G; Joseph Barton, O G.

Frontier Lodge, No. 4, St. Stephen, N. B.

H M Webber, P C; H W Broad, C C; R W Grimmer, V C; N E Sederquest, P; C S Gregory, K R S; Parker Grimmer, M of F; John Ryder, M of E; S McCurdy, M at A; C Laubman, I G; Orin Sawyer, O G.

Cumberland Lodge No. 5, Springhill, N. S.

Geo McKnight, P C; J F Gilroy, C C; A C McKinnon, V C; G H Gass, P; R H Cooper, K R S; J G Phelan, M of F; H A McKnight, M of E; George Cameron, M at A; Hugh Murray, I G; F L Peers, O G.

Fredericton Lodge, No. 6, Fredericton, N. B.

A D Macpherson, P C; John Palmer, C C; G N Bookhout, V C; Alonzo Staples, P; A J Fowlie, K R S; R B H Phillips, M of F; W S Hooper, M of E; G W Adams, M at A; G N Ferguson, I G; Samuel Macky, O G.

McMILLAN'S BLANK BOOKS ARE ALWAYS IN DEMAND.

THE FINEST LAUNDRY WORK IN CANADA IS DONE AT THE

Ivanhoe Lodge, No. 7, Woodstock, N. B.

S S Street, P C; J E Sutton, C C; W H Morse, V C; M Brewer, P; Wm S Skillen, K R S; J H Wilbur, jr, M of F; Geo Gabel, M of E; F L Moores, M at A; W L Carr, I G; W H Parker, O G.

Border Lodge, No. 8, Milltown, N. B.

B H Kerr, P C; W H Laughlin, C C; Chas H Ray, V C; W S Robinson, P; A H Graham, K R S; Geo F Frost, M of F; D K Harmon, M of E; F C Murchie, M at A; H McLain, I G; R W Whitlock, O G.

Seaside Lodge, No. 9, St. Andrews, N. B.

R E Armstrong, P C; F Howard Grimmer, C C; M N Cockburn, V C; F A Stevenson, P; J Fletcher Stevenson, K R S; B F DeWolfe, M of F; G D Grimmer, M of E; Nathan Treadwell, M at A; John T Grady, I G; Theodore Holmes, O G.

Myrtle Lodge, No. 10, Advocate, N. S.

H C Jenks, P C; W E Blenkhorn, C C; S K Canning, V C; F H Davis, P; Otto Ward, M of F; Geo W Loomer, M of E; Caleb Morris, K R S; J E Davis, M at A; Jas A Knowlton, I G; John Morris, O G.

Uniform Rank.

Victoria Division, No. 1, St. John.

John A Ewing, C; J F Fraser, L; B A Stamers, H; E A Powers, R; P A Melville, T; A S Patterson, G.

Moulson Division, No. 2, Moncton.

Murray Fleming, C; J P Weir, L; W R Parker, H; D H Charters, R; W Crowhurst, T; Jos G Wran, G; Jos H Wran, S.

Fleming Division, No. 3, Springhill, N. S.

F L Peers, C; A C McKinnon, L; John Wylie, H; R H Cooper, R; G McKnight, T; W W Bond, G; Robert Fraser, S.

Frontier Division, No. 4, St. Stephen.

H W Broad, C; C S Gregory, L; S McCurdy, H; H M Murchie, R; R W Grimmer, T; N E Sederquest, G; J A Lindsay, S.

Cygnet Division, No. 5, St. John.

H V Cooper, C; LeB Wilson, L; J F Sullivan, H; J Russell, jr, R; Jas Duffell, T; R O'Shaughnessy, G; R S Sime, S.

Fowler Division, No. 6, Fredericton.

James D Fowler, C; C H Thomas, L; W S Fisher, H; Geo A Hughes, R; Geo W Adams, T; Alex J Fowlie, G; Samuel Macky, S.

UNITED WORKMEN.

Officers of Chambers Lodge, No 1, Ancient Order of United Workmen—Wm Gregg, Sr P M W; Henry J Thorne, P M W; Anthony Atcheson, M W; Andrew J Stephens, Foreman; W H Barton, Overseer; John J Forrest, Recorder; Edw T C Knowles, Financer; T Nisbet Robertson, Receiver: Edw S Hennigar, Guide; James K Swinnock, I W; James Streten, O W; T Nisbet Robertson, Stephen G Thorne, John A Weldon, Trustees; Dr A F Emery, Medical Examiner.

J. & A. McMILLAN publish Harper's History of the Maritime Provinces.

AMERICAN LAUNDRY, CANTERBURY STREET, ST. JOHN, N. B.

TEMPERANCE.

National Division of North America.

M W P, Ed Crummy, Poughkeepsie, N Y; M W A, George R Bill, Connecticut; M W Scribe, B R Jewell, Boston, Mass; M W Treasurer, J H Roberts, Boston, Mass; M W Chaplain, Rev A M Palmer, New Jersey; M W Conductor, James Brooks, Ontario; M W Sentinel, J B Dugee, Maryland.

Grand Division, S. of T., Province of New Brunswick.

H A McKeown, M P P, St John, G W P; D McGruar, Newcastle, G W A; A J Armstrong, St John, G S; W C Whittaker, St John, G T; Rev J C Berry, Hillsboro, G Chap; Wm McNevin, Moncton, G C; David J Bruce, St John, G S; H J Thorne, P G W P.

Names, Location, Night of Meeting, and Names of Deputies of Subordinate Divisions of New Brunswick.

Howard, 1, St Stephen, Friday, S Webber.
Wilberforce, 3, Milltown, Monday, H McAllister.
Gurney, 5, Market Building, St John, Thursday, D Bradley, jr.
Portland, 7, Orange Hall, Portland, Monday, A Y Paterson.
Albion, 14, Market Building, St John, Wednesday, E A Everett.
Queens, 21, Gagetown, Saturday, H J De Veber.
Chipman, 27, Chipman, Queens Co, Saturday, R D Richardson.
Shediac, 28, Shediac, Thursday, John McFadzen.
Northumberland, 37, Chatham, Friday, G Stothart.
Mariners and Mechanics, 38, St John, Tuesday, John Kenney.
Sackville, 40, Sackville, Tuesday, Robert Bell.
Richibucto, 42, Richibucto, Wednesday, Robt N Beers.
Newcastle, 45, Newcastle, Thursday, James Falconer.
Westmorland, 50, Point de Bute, Westmorland, Thursday, Jas W Colpitts.
Golden Rule, 51, Hopewell Hill, Albert, Tuesday, L R Moore.
Safeguard, 58, Pennfield, Charlotte, Saturday, I J Justason.
Dalhousie, 64, Dalhousie, Monday, G Haddow.
Baie Verte, 65, Baie Verte, Wednesday, R Goodwin.
Dover, 70, Dover, Westmorland, Saturday, A E Steeves.
Granite Rock, 77, Carleton, Tuesday.
Nelson, 99, Derby, Northumberland, Monday.
Caledonia, 126, Douglastown, Northumberland, Tuesday, J Henderson.
Collina, 129, Collina Corner, Kings, Thursday, J I Keirstead.
Oxford, 130, Upper Gagetown, Saturday, Warren Coy.
Garibaldi, 151, Benton, Carleton, ——, A F Campbell.
St Martins, 164, St Martins, Tuesday, Edith M Skillen.
Moncton, 183, Moncton, Monday, F W Steeves.
Crystal Stream, 191, Salisbury, Westmorland, Monday, A Sherwood.
Lime Rock, 207, South Bay, St John, Monday, W Roxborough.
New Era, 215, Vye Settlement, Northumberland, Tuesday, N J Miller.
Intercolonial, 243, Moncton, Friday, W H Price.
Victoria, 245, Victoria Mills, Westmorland, Thursday, W B Jonah.
Baillie, 248, Baillie, Charlotte, Wednesday, D E Mann.
Harcourt, 249, Weldford, Kent, Saturday, H Wathen.
Havelock, 251, Butternut Ridge, Kings, Friday, E Keith.
Petitcodiac, 252, Petitcodiac, Westmorland, Tuesday, D A Jonah.
Moss Rose, 254, Cumming's Cove, Deer Island, Saturday, John W Stover.
Britannia, 2 5, Millstream, Kings, Saturday, C W Weyman.
Lansdowne, 257, Fredericton, Thursday, H H Pitts.
Charlo, 259, River Charlo, Restigouche, Thursday, J H Galbraith.
Lawrenceville, 261, Lawrence Station, Carleton, Saturday, Thos. Skidmore.
Spring, 262, Hampton, Monday, J T Whittaker.
Mayflower, 268, Pomeroy Ridge, Charlotte, Thursday, J W Moulton.
Oak, 265, Oak Hill, Charlotte, Thursday, Allen Parker.
Wills, 266, Tower Hill, Charlotte Co, Saturday, W M Gillman.
Red Granite, 270, St George, Saturday, Thos Magowen.
Cardwell, 271, Penobsquis, Kings, Wednesday, Gideon McLeod.
Hampton, 273, Hampton Village, Tuesday, Chas Frost.
Gordon, 275, 102 King St, St John, Monday, R Maxwell.
Twilight, 276, Eagle Settlement, Westmorland, Tuesday, G A Taylor.

BIBLES, PRAYER BOOKS, WHOLESALE AND RETAIL, J. & A. McMILLAN.

HOTEL, STEAMBOAT AND RAILROAD WORK LAUNDRIED

Grand Lake, 283, White's Cove, Queens, Friday, Chas W White.
Gloucester, 284, Stonehaven, Gloucester, Saturday, N R Richie.
Lewisville, 285, Lewisville, Moncton, Tuesday, A McN Russell.
Fort Moncton, 286, Port Elgin, Westmorland, Tuesday, C H Goodwin.
Centreville, 287, Centreville, Kings, Saturday, G N Smith.
Essex, 288, Waterford, Kings, Saturday, E M Flewelling.
Centenary, 289, Debec, Carleton, Thursday, Wm V Benn.
Coverdale, 295, Lower Coverdale, Albert, Tuesday, F A Steeves.
Dufferin, 296, Canterbury, York, Saturday, John W Scott.
Louison, 297, River Louison, Bestigouche, Friday, Donald Stewart.
Campbell, 299, Woodstock, Tuesday, S McLeod.
Campbellton, 300, Campbellton, Restigouche, Monday, John McMillan.
Dundee, 302, Dundee, Restigouche, Tuesday, Jas Malcolm.
Rising Star, 303, Morecambe, Kings, Wednesday, Martin Freeze.
McCarthy, 304, Scotch Settlement, Westmorland, Wednesday, D H Murray.
Millstream, 305, Upper Millstream, Kent, Monday, Zebulon Gaunce.
Snowflake, 307, Case Settlement, Kings, Monday, C E Black.
Silver, 308, St John, Friday, B L Sheppard.
Brunswick, 309, Old Ridge, Carleton, Monday, R W Dinsmore.
Pokiok, 312, Pokiok, York, Wednesday, Geo E True.
Kingsclear, 315, Kingsclear, York, Saturday, Isaac Kilburn.
Mount Middleton, 318, Mount Middleton, Kings, Friday, Jos Chapman.
Bayfield, 321, Bayfield, Westmorland, Monday, A W Bent.
Clark's Corner, 325, Clark's Corner, Queens, Thursday, Isaac H Carle.
No 2 Gordon, 326, Fredericton, Wednesday, Serj. Cochrane.
Blackville, 329, Blackville, Northumberland, Wednesday, Otto Hildebrand.
Silver Stream, 330, Black Brook, Northumberland, Wednesday, Wm Tait.
Ever Onward, 332, Bathurst, Monday, A J McKenzie.
Maple Green, 333, Dalhousie Junction, Restigouche, Wednesday, Wm Jamieson
Forest View, 334, Little River, Buctouche, Monday, C H Anderson.
Jubilee, 335, Upper Woodstock, Wednesday, David Hipwell.
Unity, 338, Bloomfield Corner, Carleton, Saturday, S D Wolhaupter.
Mapleton, 339, Mapleton, Albert, Tuesday, A W Stiles.
Bulmer, 343, Moncton, Saturday, Frank Murray.
Caraquet, 344, Caraquet, Gloucester, Saturday, J W Young.
Tilley, 348, Carleton, St John, Monday, Elijah Ross.
Marysville, 349, Marysville, Friday, W T Day.
Sunbeam, 351, Springfield, Kings, Tuesday, Oscar Davis.
River View, 352, River View, Albert, Saturday, Hugh Church.
St George, 353, St John, Wednesday, James Kelly.
Safe Refuge, 354, Anagance Ridge, Kings, Tuesday, N Graves.
Tracadie, 356, Tracadie, Gloucester, Tuesday, Alex Flett.
Sea Side, 357, Youghall, Gloucester, Tuesday, J E Armstrong.
St Andrews, 358, St Andrews, Wednesday, J M Hanson.
Whitneyville, 359. Whitneyville, Northumberland, Monday, Benj Forsyth.
Prince William, 360, Lower Prince William, York, Tuesday, Walter B Barker.
Redbank, 361, Redbank, Northumberland, Friday, Rev J D Murray.
Golden Grove, 362, Middle Southampton, York, Saturday, G A Grant.
Livingstone, 363, Lakeville, Carleton, Saturday, J S Carvell.
Prince of Wales, 364, Victoria Corner, Carleton, Thursday, Z B Galiupe.
Granville, 366, Bonney River, Charlotte, Saturday, James Bowden.
Orient, 367, Moore's Mills, Charlotte, Friday, Wm Douglas.
Oak Bay, 368, Oak Bay, Charlotte, Saturday, Thos Cottrell.
Happy Retreat, 369, Tabusintac, Northumberland, ——, John Robertson.
New City, 370, St John, North End, Tuesday, Thos Miller.
Andover, 371, Andover, Victoria, Friday, T R Cameron.
Frances Willard, 373, Sussex, Monday, Geo D Martin.
Stanley, 374, Lord's Cove, Deer Island, ——, E B Leeman.
Eel River, 375, Eel River, Restigouche, ——, Z A King.
Corn Hill, 376, Corn Hill, Kings, ——, S Stockton.
Tobique, 377, Arthurette, Victoria, Saturday, L Giberson.
May, 378, Mt Middleton, Kings, Saturday, J Hornbrook.
North Star, 379, Glen Anglin, Gloucester, Thursday, Edward White.
Washademoak, 380, Washademoak, Queens, Saturday, T W Perry.
Hopewell, 381, Hopewell Cape, Albert, ——, W O Wright.
Wellington, 382, St John, Wednesday, W Holman.
Union, 383, Smith's Creek, Kings, Thursday, B Harrison.
Lyttleton, 384, Lyttleton, Northumberland, Saturday, John White.
Sunbury, 385, Upper Maugerville, Thursday, Geo F Banks.
Harrisville, 386. Harrisville, Westmorland, ——, J A Collicut.

No. 1 Reader Lesson Sheets published by J. & A. McMILLAN.

AT THE AMERICAN LAUNDRY, SAINT JOHN, N. B.

Redemption Star, 387, Lakeville, Sunbury, Wednesday, A P Thompson.
Centre, 388, Prince William, York, ——, W Saunders.
Briggs' Corner, 889, Briggs' Corner, Queens, Saturday, J H Wilson.
Queen's Blue, 390, Canning, Queens, Saturday, Jas O Miller.
No Surrender, 391, Wickham, Queen's, Saturday, L Belyea.
British Loyalist, 392, English Settlement, Queens, Tuesday, I D Pearson.

Templars of Honor and Temperance.

Grand Temple of New Brunswick—W H Smith, G W T; F W Steeves, G W V T; W C Simpson, G W Rec; C A Everett, G W Tr; Rev W S Covert, G W Chap; W A Cunningham, G W U; S Mainsbridge, G W G; W T Fanjoy, P G W T.

Departments of the Order in this Jurisdiction—Subordinate Temples: Victoria, No 2, meets every Tuesday evening at hall in Market Building, Charlotte Street, St John, N B. Alexandra, No 6, meets at Temple of Honor Hall, Main St, St John, N B (North End), every Thursday evening. Crystal Fount, No 8, meets at Victoria Hall, Main Street, Moncton, Westmorland County, N B, every 2nd and 4th Wednesday evening. Northern Light, No 9, meets at Temperance Hall, North Head, Grand Manan, every Tuesday evening. Carleton Temple, No 12, City Hall, Carleton (West End), meets every Thursday evening. St Martins Temple, No 13, St Martins, St John Co, meets every 1st and 2nd Monday in each month. Victoria Section, No 1, Junior Temple of H and T, meets at hall (Market Building), Charlotte Street, St John, N B, every Friday evening. Alexandra Section, No 2, Junior Temple of H and T, meets at T of H hall, Main Street (North End), St John, N B, every Wednesday night. Carleton Section, No 3, meets same place as Carleton Temple, every Tuesday evening. Moncton Section, No 4, meets same place as Crystal Fount Temple, every 1st and 3rd Wednesday evening. Eastern Star Council, No 1, meets at Market Building, St John, N B, at call of Chief of Council. Riverside Council meets at T of H hall, Main Street, St John, N B, at call of Chief of Council.

Officers of Dufferin Council, A. L. of H., for 1892.

James H Pullen, Commander; William R Russell, Vice-Commander; Andrew J Armstrong, Orator; G Gordon Boyne, Secretary; James McNichol, Collector; Alex R Campbell, Treasurer; H B Jackson, Chaplain; Thomas Park, Guide; James Seaton, Warden; C B Lockhart, Sentry; James Sullivan, Past Commander; Charles McLachlan, James Moulson, James R Ferguson, Trustees. Meets first and third Mondays in each month at office of James McNichol, 73 Germain Street.

St. John Prohibition Club.

President, John Meahan; Vice-Presidents, Robert Bartlett and Geo Bluett; Secretary, W L Seely; Treasurer, Geo Mitchell; Chaplain, Rev A E Ingram.

Officers St. John Council, No. 133, Royal Arcanum.

S R Jack, Regent; James A Belyea, Vice-Regent; Wm Robson, Past Regent; W Watson Allan, Orator; D McNally, Secretary; James McNichol, Collector; John M Taylor, Treasurer; Rev L G Stevens, Chaplain; Geo A Kimball, Guide; James McKillop, Warden; T J Cronin, Sentry; John M Taylor, Deputy Sup Regent. Meets second and fourth Tuesday each month at Knights of Pythias Hall, Germain Street.

CHRISTMAS, EASTER, AND BIRTHDAY CARDS AT J & A. McMILLAN'S.

GET YOUR GINGER ALE AND SODA WATER

Barristers' Society of New Brunswick.

Hon D L Hanington, Q C, President; C W Weldon, Q C, Vice-President; Hon A G Blair, A G, Q C, Hon A S White, Frederic E Barker, Q C, George F Gregory, Q C, Daniel Jordan, Q C, I Allen Jack, Q C, and James A Vanwart, members of the Council; George W Allen, Secretary Treasurer and Librarian.

The Trade and Labor Council.

J J Ryan, President; Geo Sealy, Vice-President; Geo Maxwell, Secretary; Wm Smith, Treasurer.

Young Men's Liberal-Conservative Club.

S S DeForest, President; Dr J E March, 1st Vice-President; Robert Maxwell, 2nd Vice-President; C B Lockhart, 3rd Vice-President; Thomas Bell, Treasurer; J T Twining Hartt, Secretary; J Fen Fraser, R J Wilkins, Geo W Jones, Jas Lewis, W S Barker, A Hunter and W O Purdy, Executive Committee; R Ewing, W C Pitfield, and E A Powers, Finance Committee; Robert Ewing, Jas Lewis, Thos Bell, and R J Wilkins, Committee on Membership.

The Commercial Exchange.

Samuel Hayward, President; W E Vroom, Vice-President. Members of the Council: John McMillan, Thomas W Peters, George McAvity, Joseph Finley, Alfred Markham, Frank Stetson, W A Lockhart, Robt Thomson, C F Tilley, E B Colwell, C F Woodman, W C Pitfield, J deWolfe Spurr, James Hannay, J Fraser Gregory.

Fredericton Boom Company.

A F Randolph, President; H J Olive, Secretary. Directors: A F Randolph, E G Dunn, W H Murray, H W Miller, E C Sutton, George S Cushing, Chas F Woodman.

Kingsley Boiler Company.

Howard D Troop, President; J C Robertson, Vice-President; George W Jones, Treasurer; John Russell, jr, Secretary.

St. John Medical Society.

President, G R J Crawford, M D; 1st Vice-President, Murray Maclaren, M D; 2nd Vice-President, A W Emery, M D; Treasurer, Thomas Walker, M D; Recording Secretary, L A McAlpine, M D; Corresponding Secretary, B N McCleery, M D.

Maritime Medical Association.

President, Hon Dr Parker, of Halifax; Vice-Presidents, Dr Brown, Fredericton, Dr. Farrel, Halifax, Dr McLeod, Charlottetown; Treasurer, Dr DeWitt, Halifax; Secretary, Dr Morrow, Halifax. Local Committee of Arrangements for next year's Meeting in Halifax: Drs Tobin, Wickwire, J F Black, Slayter.

P. E. Island Medical Association.

Dr D G McKay, Summerside, President; F P Taylor, Charlottetown, 1st Vice-President; Alex McNeil, Kensington, 2nd Vice-President; Peter McLaren, Brudenell, 3rd Vice-President; S R Jenkins, Charlottetown, Secretary; Richard Johnson, Charlottetown, Treasurer. Executive Committee: J Gillis, Summerside; Alex McNeil, Kensington; Dr Warburton, Charlottetown. Reception Committee: I H McLellan, Summerside; J Sutherland, Bedeque; P McN Bearisto, Summerside.

J. & A. McMILLAN PUBLISH CALKIN'S INTRODUCTORY GEOGRAPHY.

AT J. A. WALLIS & SON'S, 512 MAIN STREET, ST. JOHN, N. B.

ROLL OF BARRISTERS AND ATTORNEYS.

Those whose names are marked thus* are either not residing or not practising in N. B.

NAMES.	Admitted Attorneys.		Admitted Barristers.		Residence.
Richard Carman, *	16 Oct'r	1830	17 Oct	'32	Winnipeg
Charles A Harding,	11 Feb	'32	11 Feb	'34	Gagetown
Samuel Gay Morse	12 Oct	'34	9 Feb	'37	Hopewell
Robert Barry Dickie, *	7 Feb	'35	7 Feb	'35	Amherst, N S
Stephen H Hitchings	18 July	do	12 Oct	'37	St Stephen
Martin Bent Palmer,	10 Feb	'38	6 Feb	'40	Hopewell
Francis A H Straton,	13 Oct	do	15 Oct	do	Fredericton
James Stanley Morse,	9 Feb	'39	4 Feb	'41	Restigouche
Theophilus Desbrisay, Q C,	do	do	do	do	Bathurst
W Tyng Peters,*	13 June	'40	16 June	do	Kings Co
Andrew G Black, *	17 Oct	do	13 Oct	do	St John
James A Harding, *	17 Oct	do	13 Oct	do	St John
J P Wetmore,	do	do	do	'42	Fredericton
James J Kaye, Q C,	4 Feb	'41	19 Feb	'43	St John
Edward H Wilmot, A M,	14 Oct	do	13 Oct	'42	Fredericton
George Connell,	do	do	12 Oct	'43	Woodstock
Lewis P Fisher, Q C,	18 June	do	17 June	do	do
Charles Doherty, Q C,	do	do	do	do	St John
Thomas C Chapman, *	9 Feb	'43	6 Feb	'45	.....
James Odell, A B, *	6 Feb	'45	5 Feb	'46	Nova Scotia
Samuel B Davidson, *	16 Oct	do	14 Oct	'47	California
John Henry Phair,	do	do	do	do	Fredericton
George Hare, *	5 Feb	'46	3 Feb	'48	St John
Albert T D McElmon, *	do	do	do	do	Br'th Colum'a
James R Curry,	11 June	do	13 June	do	Gagetown
Wm Henry Hatheway, *	15 Oct	do	13 Oct	do	St John
Samuel Thompson, Q C,	16 Oct	do	12 Oct	do	Newcastle
Frederick Coster, *	10 June	'47	15 June	do	Australia
William H Buckerfield, *	do	do	.....		Westmorland
Henry W Frith	14 Oct	do	15 Oct	'49	St John
Peter Mitchell, *	do	do	do	do	Montreal
George G Gilbert, A B, Q C,	14 Oct	do	12 Oct	'48	St John
Edward Jack, *	do	do	13 June	'50	Fredericton
B Lester Peters, Q C,	12 Oct	'48	13 Oct	'53	St John
Daniel Ferguson, *	7 Feb	'50	7 Feb	'52	Chatham
John C Winslow,	do	do	10 Feb	'58	Woodstock
R Hutchinson, Q C,	13 Oct	do	12 Oct	'52	Richibucto
Benjamin G Gray, A B, *	do	do	27 Oct	'51	Halifax, N S
Lewis J Almon,	13 Oct	do	27 Oct	'51	St John
D Gustavus Maclauchlan	12 June	'51	10 June	'53	Bathurst
Charles W Weldon, AM, DCL, QC,	12 Oct	do	10 Oct	'52	St John
Alexander Ballentine,	7 Feb	'52	10 Oct	'55	St John.
Hurd Peters, A M, *	10 June	do	10 June	'53	do
William P Dole, A B, *	do	do	do	do	do

J. & A. McMILLAN PUBLISH LOGGIE'S MAP OF NEW BRUNSWICK.

STRAWBERRY, SARSAPARILLA AND MEXICAN SHERBET AT

NAMES.	Admitted Attorneys.		Admitted Barristers.		Residence
John Lothrop Marsh, A B,	10 April	'53	13 Oct	'54	Fredericton
Charles J Sayre,	13 Feb	'54	10 June	'56	Richibucto
George Frederick Hill, *	13 April	do	.....		St Stephen
J R Macshane, *	13 Oct	'56	10 Oct	'58	Halifax
Charles E Knapp,	13 Feb	'58	10 Feb	'61	Dorchester
C N Skinner, Q C,	13 June	do	10 June	'60	St John
G Sidney Smith, A B,	13 Oct	do	13 Oct	'59	St John
Daniel L Hanington, Q C,	14 June	'59	13 June	'61	Dorchester
Henry Bartlett Rainsford	14 April	'60	do	'62	Fredericton
John Augustus Wright, A B, *	13 April	do	do	'61	Boston
Thomas Gray Merritt,	14 June	do	Oct	'69	St John
Fred E Barker, D C L, Q C,	14 June	do	13 June	'61	do
Charles A Peck,	14 April	'61	12 June	'63	Hopewell
William M Jarvis,	do	do	16 April	do	St John
Joseph C Barbarie,	14 Oct	do	19 Oct	do	Dalhousie
Charles H B Fisher, Q C,	do	do	do	'65	Fredericton
John G Clifford *	do	'62	14 Oct	'64	United States
A Rankin Bedell, A B,	9 Feb	'63	6 Feb	do	Edmundston
Thomas A Welling,	16 April	do	.....		Shediac
William M Connell, LL B,	12 June	do	16 June	1865	Woodstock
George F Gregory, Q C,	do	do	do	do	Fredericton
T B Robinson, A B,	do	do	16 June	'64	St John
Caleb Richardson,	19 Oct	do	13 Oct	'65	Richibucto
Pat E Sweeney, *	do	do	.....		Aroostook
F E Morton, Q C	do	do	13 Oct	'65	Sussex
Lewis A Mills,	do	do	do	do	Shediac
James F McManus,	do	do	9 Feb	'66	Bathurst
Alfred Henry DeMill, A M,	11 Feb	'64	11 Feb	'65	St John
Henry Lawrance Sturdee, A M,	15 June	do	16 June	do	do
Silas Alward, A M, D C L, Q C,	do	do	13 Oct	do	do
Peter Millar, *	do	do	April	'67	Ottawa
Robert Brooks Peters, *	15 Oct	do	.....		Australia
Edward Byron Winslow,	17 June	do	8 Feb	'67	Fredericton
Robert Caie, *	do	do	8 July	do	Richibucto
Andrew George Blair, Q C,	13 April	'65	April	'67	Fredericton
Alfred F Street, *	do	do	do	do	do
George McSorley,	do	do	do	do	St John
James Gordon Forbes, Q C,	do	do	do	do	do
Arthur Clarence Fairweather	16 June	do	June	'67	do
Frederick W Stockton,	13 Oct	do	10 June	'75	Sussex, K C
Walter J Kilner, *	do	do	Oct	'67	Ontario
Robert J Ritchie,	14 Oct	do	Oct	do	St John
Robert Mathew, A M, *	do	do	Oct	'66	New York
Thos Lewis Harrison, A B,*	17 June	'67	.....		United States
Stanley Boyd,*	16 Oct	'68	.....		England
A A Peck,	16 April	'65	11 Oct	'67	Hopewell
Randolph Ketchum Jones,	15 June	'66	11 Oct	'67	Woodstock
Isaac Allen Jack, A B, D C L,Q C,	12 Oct	do	12 Oct	do	St John
James Hannay,*	15 Oct	do	11 Oct	do	St John

All the latest American and English Publications at J. & A. McMILLAN'S.

J. A. WALLIS & SON'S, 512 MAIN STREET, ST. JOHN, N. B.

NAMES.	Admitted Attorneys.		Admitted Barristers.		Residence.
John P Hudson,*	15 Oct	'66	.....		United States
Israel S Gross,*	do	'65	15 Oct	'67	do
Daniel Jordan, Q C,	15 Feb	'67	10 Feb	'68	Fredericton
Josiah Wood,*	do	do	do	do	Sackville
Alfred C Oulton,	15 June	do	11 June	'68	Dorchester
Augustus H Hanington,	do	do	11 do	do	St John
Gilbert R Pugsley, LL B,	15 June	do	11 do	do	Hampton
Alfred A Stockton, LLD, DCL, QC	do	do	11 do	do	St John
Michael Adams, Q C,	14 Oct	do	14 Oct	do	Newcastle
Charles W Beckwith,	do	do	do	do	Fredericton
Ezekiel McLeod, LL B, Q C,	do	do	16 Oct	do	St John
R Chipman Skinner,	10 Feb	'68	10 June	'69	do
Thomas Milledge, A M,	do	do	9 do	do	do
George Fred Fisher,	do	do	9 do	do	Fredericton
Alexander W Baird,	do	do	9 do	do	St John
G H Steadman,	11 Feb	'69	.....		Moncton
W C Milner,	21 April	do	15 June	'70	Sackville
Daniel C Courser, LL B,	19 June	do	11 Oct	do	Woodstock
S B Appleby,	11 Oct	'68	14 Oct	'69	do
Charles H Lugrin, A B,	19 Oct	do	1 Oct	1870	Fredericton
William B McSweeny,*	21 April	'69	12 April	'70	Halifax
Legh R Harrison, A B,*	21 Oct	do	11 Oct	do	Br Columbia.
Charles A Stockton, LL B,	do	do	do	do	St John
James D Phinney, A B,	do	do	11 Oct	'70	Richibucto
John Russell Armstrong,	do	do	do	do	St John
John Kerr,	do	do	do	do	do
George H Mullin, LL B,*	do	do	11 Oct	1870	Boston
A Slason Thompson,*	9 Feb	'70	8 Feb	'71	Chicago
Samuel J Baker,*	9 Feb	'70	13 April	'71	United States
Edw R Gregory, LL B,	9 Feb	do	8 Feb	'71	St John, N B
Montesquieu McDonald,	22 June	do	15 June	do	do
Thomas W Peters, LL B,	22 Oct	do	12 Oct	do	do
James Mitchell, A M, Q C,	do	do	do	do	St Stephen
James G Stevens, jun, A B,	do	do	do	do	do
John Willett,	do	do	do	do	St John
Lemuel J Tweedie,	do	do	12 Oct	'71	Chatham
Henry Hilyard, LL B,*	18 Feb	'71	20 Feb	do	St John
Robert O Stockton, LL B,	do	do	9 April	'72	St John
Edward T C Knowles	do	do	20 Feb	do	do
Melbourne McMonagle,	do	do	do	do	St Stephen
Barry R Plant,	do	do	do	do	Madawaska
A Rainsford Balloch,	do	do	do	do	do
Robert A Borden, A B,	22 June	'72	27 June	'72	Rothesay
Wm Pugsley, D C L, Q C,	do	do	do	do	St John
Charles Abner Macdonald, A B,	26 Oct	do	24 Oct	do	do
Wm B Wallace,	20 June	'72	28 June	'73	do
Allen Otty Earle, Q C,	25 Oct	do	27 Oct	do	do
Philip Palmer,	20 Feb	'73	27 June	'74	do
Leander A White, LL B,*	do	do	do	do	U States

Railroad and Steamboat Printing a Special Feature of J. & A. McMILLAN'S.

J. A. WALLIS & SON MANUFACTURES SODA WATER,

NAMES.	Admitted Attorneys.	Admitted Barristers.	Residence.
J Arthur Fairweather, LL B, *	20 Feb '73	27 June '74	California
Wm H Dickson,*	21 June do	21 June do	Salt Lake City
James Alfred Vanwart, A M, Q C,	1 Nov do	1 Nov do	Fredericton
Wesley Vanwart, A M,	do do	do do	do
George F Baird,	13 Feb '74	13 Feb '75	St John
George A Henderson,	do do	do do	do
Thomas Medley Wetmore,*	13 Feb '74	13 Feb '75	U States
Allison B Connell, LL B,	20 April do	20 April do	Woodstock
Henry Turner,*	do do	do do	St John
George E Fairweather,	20 June do	20 Oct do	do
James A Belyea,	do do	do do	do
James L Kerr,*	do do	do do	United States
George B Fraser,	do do	do do	Chatham
T Carleton Allen, LL B,	22 Oct do	22 Oct do	Fredericton
R Barry Smith,	do do	do do	Moncton
J Howe Dickson,	22 Oct 1874	22 Oct 1875	Albert
Fred H McKiel,	22 Oct 1874	22 Oct 1875	St John
Hugh H McLean,	13 Feb '75	13 Feb '76	St John
Henry A Forster,	13 Feb '75	10 April '84	Richibucto
Richard F Quigley, L L B,	13 Feb '75	13 Feb '76	St John
Miles B Dixon,	23 April do	23 April do	do
William A Park,	do do	do do	Newcastle
E Perley Williston, A B,	June do	19 June do	do
Michael S Benson,	June do	14 Oct do	Chatham
John Black,	22 Oct do	24 Oct do	Fredericton
Humphrey Gilbert,	do do	do do	Kingsel'r, Y O
C W Treadwell, A B,*	do do	do '77	Ottawa
William A Russell,	do do	24 Oct '76	Shediac
John H Cother,	2 Feb '76	8 Feb '77	St John
Harvey Atkinson,	11 Feb '76	12 Feb '77	Moncton
G Herbert Lee, A B,	do do	13 Feb '77	St John
G O Dixon Otty,	11 Feb '76	12 Feb do	do
W Watson Allen,	11 Feb '76	12 Feb '77	St John
Andrew H Johnson,	11 Feb '76	12 Feb '77	.....
George C Coster, A B,	20 April '76	21 April '77	St John
Amon A Wilson,	20 April '76	21 April '77	St John
Charles H Masters, A M,*	do do	do do	Ottawa
William A Trueman,	21 June '77	18 June '79	Hopewell Cor
Fred W Kertson,	do do	12 April do	Grand Falls
Henry R Emmerson,	18 Oct do	23 Oct do	Dorchester
Albert S White, A B, LL B,	do do	24 Oct '78	Sussex
J A Hannah, *	19 Oct '78	.....	United States
John D Williams,*	12 Oct '76	12 Oct '77	Winnipeg
Chipman A Steeves,	21 Oct do	21 Oct do	Moncton
Charles A Palmer, Q C,	do do	do do	St John
Joseph A Harris,*	21 Oct '76	21 Oct '77	Moncton
William Wilson,	do do	21 Oct do	Fredericton
William B Chandler, LL B,	do do	.....	Dorchester
Richard A Lawlor,	Feb '77	21 Feb '78	Newcastle

DOMESTIC ECONOMY PUBLISHED AT J. & A. McMILLAN'S.

STRAWBERRY, SARSAPARILLA, GINGER ALE, AND MEXICAN SHERBET.

NAMES.	Admitted Attorneys.	Admitted Barristers.	Residence.
William Wilberforce Wells,	May do	21 May do	Dorchester
E H McAlpine, A B,	do '78	do '79	St John
Charles O'Donnell,*	June do	June '79	United States
Alfred E McLeod,	do do	do do	Sussex
Richard P McGivern, jr, A M,	do do	do do	St John
Robert McLeod, A B,	Oct do	Oct do	do
Edmund G Kaye,	April '79	April '80	do
Berton S Read, LL B,	13 Feb do	15 do '80	Dorchester
Dennis B Gallagher,	April do	do do	Andover
Adam A Rankin,*	do do	do do	United States
John McAllister,	do do	do do	Campbellton
F J Duffy,*	do do	do do	United States
George P Thomas,	do do	20 April '80	Moncton
John T Harrington,	20 June '79	24 April 1880	.....
Narcisse A Landry, LL B,	20 June 1879	do '80	Bathurst
Ambrose D Richard, L L B,	23 June do	20 June do	Dorchester.
Henry A Powell, B A,	do do	24 do '80	Sackville.
George V McInerney, L L B,	do do	do do	Richibucto.
J Swayne DesBrisay,	18 Oct, '79	20 June do	Bathurst.
John R Costigan,*	do do	19 Feb	N W Territ'y
Williamson Fisher, LL B,*	do do	23 Oct '80	Woodstock.
Henry H James,	do do	12 Oct '81	Richibucto.
Havelock Coy, B A,	28 Oct do	4 Feb do	Fredericton.
James Devlin,*	12 Feb '80	14 Feb do	Halifax, N S
James P Mitchell,*	do do	do do	Winnipeg
John R Maltby,*	do do	do do	do
William A Quinn,	24 April do	26 April do	Fredericton.
Wm H T Hatheway	do do	.....	St John
Arthur I Trueman, M A,	17 June '80	20 June '81	St John.
Geo A Davis, LL B,	17 June '80	12 Oct do	St John.
Richard B Adams, LL B,	do do	15 April '82	Bathurst.
Allan A Davidson, Jr, B A,	22 June do	25 do '81	Newcastle.
Hiram G Betts,*	23 Oct '80	25 Oct. '81	San Francisco
W C Hazen Grimmer, M A,	23 Oct '80	25 Oct '81	St Andrews.
James Kay,	do do	26 Oct '82	Moncton.
David Tapley,	do do	do do	St John
R H Davis,	do do	23 Feb do	St George.
James Straton,	14 Feb '81	24 Feb do	St John.
Wm D McLeod, B A,*	do do	do do	New York.
John J Forrest,	23 April do	15 June do	St John.
David I Welch,	16 June '81	Oct '82	Moncton.
Abraham B Walker, B A, LL B,	do do	29 June '82	St John.
Frank H Tuck, *	17 June do	do do	Br. Columbia.
Charles E Sumner,	23 do do	.....	Moncton.
Robert Beckwith,	23 June do	29 June '82	Dorchester
Fred'k W Emmerson, A B, LL B,	17 Oct '81	8 July '83	Petitcodiac.
R S LeBert Tweedie,	17 Oct '81	26 Oct '82	Hampton.
George W Allen, M A,	9 Feb '82	22 July '83	Fredericton.
Warren C Winslow,	do do	do do	Chatham.

J. & A. McMILLAN supply promptly anything in their line of business.

THE LEADING PLACE TO BUY MEXICAN SHERBET AND GINGER ALE,

NAMES.	Admitted Attorneys.	Admitted Barristers.	Residence.
Robert Murray, jr,	15 Feb '82	12 April '83	.....
Lemuel Allan Currey, M A,	17 April do	26 do do	St John.
Dougald Stewart Hutchinson,	do do	.....	United States
Spurgeon Wortman,*	do do	11 Oct '83	Nova Scotia.
Clifford B Deacon*	do do	.....	Winnipeg
Frederick C Rand,*	do do	.....	C'nwallis, N S
William Murray,	do do	26 April '83	Campbellton
Thomas A Kinnear,	do do	do do	Sackville.
J DeVeber Neales,*	do do	12 do '87	Gagetown
A Louis Belyea,	do do	do do	Br Columbia.
Josiah R Murphy, LL B,	do do	do do	Woodstock.
Daniel McIntyre,*	18 April 1882	do do	Winnipeg.
John F Ashe,	do do	do do	St John.
Albert J Gregory,	28 June '82	28 June '82	Fredericton.
Daniel Mullin,	do do	do do	St John.
Jeremiah H Barry,	28 June '83	28 June '83	Fredericton.
J Douglas Hazen,	do do	do do	St John.
Allan Wilmot Chapman,	29 June do	12 Jan '84	Dorchester.
Mariner George Teed,	do do	do do	do
John L Carleton,	11 Oct do	25 Oct '83	St John
Herbert E Wardroper,	18 do do	7 Feb '84	do
Isaac H Hallet,*	18 Oct '83	do do	Br. Columbia.
William P Sayre,	18 Oct '83	7 Feb '84	Richibucto.
James T Sharkey, LL B,	do do	7 Feb '84	Fredericton.
J Norman W Winslow,	do do	7 Feb, '84	Woodstock.
A D Chapman,	20 June do	10 April '84	Dorchester
William H Chapman,	do do	do do	do
David Grant,	20 June '83	16 Oct '80	Dorchester.
Melville Norman Cockburn,	8 Feb do	21 Feb '84	St Andrews
Samuel Judson Jenkins,*	do do	do do	Ottawa.
J. Twining Hartt,	16 April '83	24 April '84	St. John
John Michael O'Brien, B A,*	do do	.....	Vancouver.
James M Knight,	do do	16 Oct	Moncton.
William Alexander Ewing,	do do	24 April '84	St John.
Edward Girouard,	do do	16 Oct '84	Moncton.
Frederick V Wedderburn, LL B,	do do	24 April '84	Hampton.
J Arthur Freeze,	16 April '83	do do	Fredericton.
Charles L Richards,*	18 April do	do do	Nebraska.
Leonard Allison,	14 June do	26 Jan do	Sussex.
Clarence H Ferguson,	13 Oct do	16 Oct do	St John.
Donald McLeod Vince,	13 Oct '83	16 Oct '84	Woodstock
Alexander Straton,	do do	16 do do	Andover.
Chas I Thomson,	do do	16 do '84	Newcastle.
Robert Rankin Ritchie,	do do	18 Oct '84	St John
James W McCready,	7 Feb '84	16 April '85	Fredericton.
John P Lawrence, B A,	9 Feb '84	.....	Westmorland
Joseph G Matthews,*	16 April do	30 April '85	New York
John M Stevens,	25 April do	25 June do	St Stephen
Charles J Coster,	12 Jan do	do do	St John

J. & A. McMILLAN PUBLISH ELEMENTARY NATURAL HISTORY.

AT J. A. WALLIS & SON'S, 512 MAIN STREET, ST. JOHN, N. B.

NAMES.	Admitted Attorneys.		Admitted Barristers.		Residence.
Jos H Yeomans,	13 Jan		.....		Moncton
Frank A Bennett,	20 Oct	'84	29 Oct	'85	Dalhousie.
Francis B Gregory,*	20 Oct	do	do	do	Vancouver
Robert W Hewson,	do	do	do	do	Sackville.
Allen W Bray,	do	do	9 Oct	'90	Hopewell.
Henry H Ayer,	do	do	.....		Moncton.
Geo W Fowler,	do	do	29 Oct	'85	Sussex.
Harrison A McKeown,	do	do	do	do	St John
Leonard Tilley Carvill, LL B,*	20 April	'85	29 April	'86	.....
Thomas H Welling,	April	'85	.....		Point de Bute
Thos P Regan,	21 do	do	do	do	St John
Ronald C Grant,	do	do	do	do	do
John Boden,*	do	do	.....		New York
James McQueen,	19 Oct	'85	27 Oct	'87	Shediac.
John Walter Read, B A,	do	do	28 Oct	'86	Fredericton.
Stan. Keirstead, A B, LL B,	do	do	28do	do	St. John.
Herbert W Moore, A B,*	do	do	Oct	'86	United States
Frank H Grimmer, A B,	do	do	do	do	St Andrews.
Ora P King,	do	do	12 April	'88	Sussex.
Albert W Bennett, LL B,	do	do	27 Oct	'87	Sackville.
George J Clarke,	29 April	'85	23 June	'87	St Stephen
Joseph A Harris,	19 Oct	'85	28 Oct	'86	Moncton.
Berton C Foster, A B,		'86	do	do	Fredericton.
Thomas Lawson,	21 Oct	do	27 Oct	'87	Andover
George R Vincent,	do	do	do	do	St John
Charles E Duffy,	21 Oct	'86	27 Oct	'87	Fredericton
Frederick Laforest,	do	do	do	do	Edmundston
Martin G Henderson,	do	do	28 Oct	'87	St John
James S Harquail,	do	do	27 Oct	'87	Dalhousie
Milton B Hicks,*	do	do	do	do	Centreville
Robert Morrison,	do	do	do	do	Sussex
Frank A McCully, B A, LL B,	27 Oct	'86	27 Oct	'87	Moncton
Fred St J Bliss,	21 Oct	do	do	do	Fredericton
C A D Gagnon,	do	do	25 Oct	'88	Edmundston
Wm D Carter,	do	do	11 Oct	'88	St John
W Woodbury Wells, Q C,	21 Oct	'86	.....		Dorchester
Pascal Poirier,	3 Feb	'87	11 Oct	'88	Shediac
Charles Thomas Bailey,	do	do	9 Feb	'88	Fredericton
Arthur C Brydone Jack,*	do	do	26 April	'88	Br Columbia
Walter Harold Covert,*	9 Feb	do	.....		Halifax
Finimore McLeod,	19 Oct	'87	.....		St John
John W Hickson,*	do	do	25 Oct	'88	do
William A Mott,	do	do	25 Oct	'88	Campbellton
Henry F McLatchy,	do	do	17 Oct	'89	Hopewell
Sidney Stockton Taylor,*	do	do	25 Oct	'88	Alberta.
Joseph A Russell,	do	do	.....		Newcastle
Edgar W Thompson,	do	do	25 Oct	'88	St Stephen
Frederick DeVine,	do	do	do	do	St John
Jas E Cowan,	do	do	do	do	do

J. & A. McMILLAN PUBLISH MANNING'S CLASSIFIED SPELLER.

STRAWBERRY, SARSAPARILLA, SODA WATER AND GINGER ALE,

NAMES.	Admitted Attorneys.		Admitted Barristers.		Residence.
Titus J Carter,	19 Oct	'87	25 Oct	'88	Dorchester
Gerard G Ruel,	18 Oct	'88	17 Oct	'89	St John
Ernest L Ford,	do	do	.....		Sackville
George H Turner,	do	do	.....		Dorchester
John Roy Campbell,	do	do	17 Oct	'89	St John
Arthur N Charters,	do	do	22 Oct	'91	Dorchester
Francis J Sweeny,	do	do	.....		Moncton
Stephen B Bustin,	do	do	17 Oct	'89	St John
John J Porter,	do	do	do	do	do
Arthur L Robinson,	do	do	... .		Moncton
George Gilbert,	do	do	do	do	St John
Alexander Perley Barnhill,	do	do	do	do	do
Ernest A McKay,	do	do	.....		Fredericton
J Chipman Hartley,	do	do	do	do	Woodstock
Charles E A Simonds,	do	do	....		Moncton
Alexander W Macrae, A B,	12 Oct	'89	23 Oct	'90	St John
John R Dunn,	do	do	do	do	Gagetown
John J Gallagher, A B,	do	do	do	do	Woodstock
Henry C Hanington, A B,	do	do	do	do	Dorchester
Charles W Clifton Tabor,	do	do	.....		St John
Horton B Hetherington,	16 Oct	'90	22 Oct	'91	Gagetown.
Harris G Fenety, B A, LL B,	do	do	do	do	Fredericton
Bedford B Teed, M A,	do	do	do	do	Dorchester
Arthur W Ebbett,	do	do	do	do	Gagetown
John B M Baxter,	do	do	do	do	St John
James King Kelly,	do	do	do	do	do
John Ward Wetmore, B A,	do	do	do	do	Fredericton
Ambrose K Neales, M A,	do	do	do	do	Chatham
George A Hughes, B A,	do	do	22 Oct	'91	Fredericton
Martin H Parlee, B A,	do	do	do	do	Sussex
Charles W McAnn, B A, LL B,	do	do	do	do	Petitcodiac
John A Sinclair, LL B,	do	do	do	do	St John
Jas P Byrne, LL B,	do	do	.....		Sussex
Louis E Young, LL B,	do	do	22 Oct	'91	Woodstock
Frank B Carvell, LL B,	do	do	.....		do
Fred L Fairweather, LL B,	do	do	.....		Sussex
Geo U V Belyea,	15 Oct	'91	.....		St John
Oswald S Crockett, B A,	do	do	.....		Fredericton
James M McIntyre;	do	do	.....		Sussex
Charles J Milligan, M A,	do	do	.....		St John
R G Murray,	do	do	.....		do
Geo Wilson, B A,	do	do	.....		Fredericton
Stewart L Fairweather, LL B,	16 Oct	do	.....		St John
Hedley C Taylor, LL B,	do	do	.....		Edmonton, N WT

Notaries Public.

All Lawyers (with few exceptions) are Notaries Public. Also, T A Temple, H J A Godard, G E Thomas, J F Whittaker, E L Perkins, St John; David Brown, St Martins; Gordon Livingstone, Richibucto; R Marshall, St John;

J. & A. McMILLAN SUPPLY ALL KINDS OF ARTISTS' MATERIALS.

AT J. A. WALLIS & SON'S, 512 MAIN STREET, ST. JOHN, N. B.

T McHenry, Albert County; T E Oulton, Westmorland Point; B S Palmer, Hampstead, Queen's Co; Chas Straton, Kincardine; W E Skillen, St Martins; Thomas Herrett, Petitcodiac; J DeVeber Neales, Gagetown; Hon Pascal Poirier, Shediac; Harris G Fenety, St John.

Commissioners for Taking Affidavits, Acknowledgments, etc., for Use in Other Provinces.

Commissioners for Quebec—H W Frith, John Kerr, G H Lee, J Roy Campbell, Barristers, St John.

Commissioners for Ontario—E G Kaye, J Roy Campbell, Barristers, St John.

Commissioners for Nova Scotia—A H DeMill, John Kerr, E G Kaye, J Roy Campbell, Barristers, St John.

Commissioners for the State of Massachusetts—John Kerr, R F Quigley, Barristers, St John.

Commissioners for the State of New York, Massachusetts, Maine, Vermont, New Hampshire, Connecticut—John Kerr, Esq., St John.

THE NEW DRAWING BOOKS

As Prescribed by the Board of Education.

Prang's Shorter Course in Form Studying and Drawing,

For use in the Public Schools of the Province. By special arrangement, we have issued an Edition for New Brunswick.

J. & A. McMILLAN, St. John. N. B.

DR. A. F. McAVENNEY,

DENTIST,

Corner Charlotte and Horsfield Streets,

ST. JOHN, N. B.

J. & A. McMILLAN PUBLISH McMILLAN'S MAP OF NEW BRUNSWICK.

J. & A. McMILLAN SUPPLY WEDDING INVITATIONS IN LATEST STYLES.

THE MEDICAL REGISTER OF NEW BRUNSWICK

Of all persons appearing on the Register as existing on the first day of January, 1891, printed and published in pursuance of the eighth section of "The New Brunswick Medical Act, 1881."

Addy, Henry G, St John
Addy, Geo A B, St John
Allison, Lucius Carey, St John
Alward, Mark, Elgin, Albert
Andrews, Joseph, St John
Armstrong, Adam F, Johnston, Q Co
Atkinson, Jas G, Oak Hill, Charlotte
Atkinson, Marcus C, Bristol, Carleton
Baker, I W N, Centreville
Barnes, Charles Leander, Dorchester
Baxter, George O, Barnesville
Baxter, James McGregor, Chatham
Bayard, William, St John
Beairsto, J, Hartland
Bedell, George, Musquash, St John
Begg, John W, Jacquet River
Bell, Dudley J, Ft Fairfield, Me (n r)
Bennet, Edwin H, Lubec, Me (n r)
Benson, John Stafford, Chatham
Benson, Joseph Black, Chatham
Bernier, Francis X, Edmundston
Berryman, John, St John
Bishop, William Pallen, Bathurst
Black, Charles A, Westmorland
Blair, Frank I, St Stephen
Bleakney, David, Petitcodiac
Boone, Sherman W, Presque Isle, Me
Bourque, Louis Napoleon, Moncton
Bourque, Thomas J, Richibucto
Bowser, James Chas, Kingston, Kent
Bridges, James Whiteside, Oromocto
Brown, Frank Manson, Fredericton
Brown, T Clowes, Fredericton
Bruce, Murdock Fraser, St John
Burgess, Heber J, Apohaqui
Burgess, Sherman W, Apohaqui
Burnett, Joshua Upham, Sussex
Caldwell, William M, Fairville
Caldwell, George Peters, St John
Calkins, Joseph O, Sackville
Camp, George R, Sheffield
Caswell, James A, Gagetown, Queens
Chandler, Edward B, Moncton
Christie, James, St John
Christie, William, St John
Church, J Elbert, Moncton
Clarke, Augustus T, Calais, Me (n r)
Coburn, Benjamin, Bright, York
Coburn, G Hayward, Fredericton
Cody, Peter White, Forest City, Me
Comeau, Francis Xavier, Caraquet
Coleman, Henry Hicks, Sackville
Coulthard, George E, Fredericton
Crawford, David, Andover
Crawford, Gustavus R J, St John
Crocket, Wm Caldwell, Fredericton
Cruise, Wm, Buctouche, Kent
Currie, John Z, Fredericton
Daniel, John Waterhouse, St John
Deacon, Joseph Milville, Milltown
Deinstadt, Wm McKay, St Stephen
Desmond, Francis John, Newcastle
Dick, Thomas, Saint George
Dibblee, George O, Moore's Mills
Disbrow, Wm G, Dalhousie
Dobson, H L, Hartland
Doherty, Wm Woodbury, Campbellton
Duffy, Nathaniel, Lubec, Me (n r)
Duncan, Gideon Mitchell, Bathurst
Dunlap, George H, Moncton
Emery, Alban F, St John
Essen, Francis Gordon, St John
Fish, Hiram A, Newcastle
Fitzmaurice, Thomas James, Houlton
Fulton, G Herbert, Bristol, West'land
Gaudet, Edw T, St Joseph, West'land
Gilchrist, John Brewer, St John
Gillmor, Henry Edward, St Martins
Gove, Harry, St Andrews
Gove, Samuel Tilley, St Andrews
Gray, James H, Fairville
Gregory, Harry W, Centreville
Guy, Adolphus G, Frenchville, Me
Harrison, Richard, St John
Hay, Hugh B, Young's Cove, Queens
Hetherington, Geo A, St John
Hetherington, Judson E, St John
Holden, Charles, St John
Hutchison, James, St John
Inches, P Robertson, St John
Johnston, Charles H L, St John
Johnson, George F, Sussex
Jonah, John Mariner, Eastport, Me
Keith, B N, Harvey Station, York

IN MEMORIAM CARDS AT J. & A. McMILLAN'S, ST. JOHN, N. B.

J. & A. McMILLAN PUBLISH TEMPERANCE TEACHINGS OF SCIENCE.

Keith, Melbourne Franklin, Weldf'd
Kenney, Frank Lincoln, St John
Kilburn, Francis, Presque Isle, Me
King, Wallace G, Buctouche, Kent
Langis, Joseph A, Buctouche, Kent
Lawson, James Douglas, St Stephen
Lawson, John J, Norton Sta'n, Kings
Leger, Edward H, Buctouche, Kent
Lewis, William James, Hillsboro
Lunam, Henry, Campbellton
Macdonald, M C, Cambridge, Queens
Macdonald, Donald D, Petitcodiac
Macfarland, Matthew Law, Fairville
Maclaren, Laurance, St John
Maclaren, Murray, St John
March, John Edgar, St John
Marven, Bliss A, Hillsborough
Melvin, George Girvan, Alma, Albert
Moffat, Alex Cowan, Kilburn, Victoria
Moore, David R, Stanley
Moore, Edmund, Salisbury
Moore, Paul R, Sackville
Morehouse, Oscar E, Keswick, York
Morrison, William S, St John
Morse, Charles Hamilton, Woodstock
Mott, John C, Prince William, York
Murray, Angus J, Greenwich, Kings
Murray, Charles, Studholm, Kings
Murray, Daniel, Campbellton
Murray, Sutton Corbett, Hopewell
Myshrall, Duncan Barbour, Calais, Me
McAlpine, Lemuel A W, St John
McDonald, M H, Wickham, Queens
McDonald, John, Chatham
McFarlane, Foster, St John
McInerney, James Peterson, St John
McKay, George, Gladstone, Sunbury
McLearn, Robert, Fredericton
McLeery, Beverley N, St John
McManus, Harry D, Bath, Carleton
Nicholson, Robert, Newcastle
Nugent, J G, Brigg's Corner, Queens
Olloqui, Rufino A, Kingston, Kent
O'Neil, James Edward, Fairville
Osburn, Walter Henry, St Andrews
Owens, John Gabriel, Millville, York
Pearson, George M, Apohaqui
Porter, Martin Luther, Danforth, Me
Price, Wm H, Havelock, Kings
Purdy, Clinton Tremain, Moncton
Purdy, Silas Hopewell, Hopewell
Raymond, George Howard, Sussex
Reavely, Ethelbert, Canterbury Station
Randall, Edward C, Hillsboro
Rankin, William Donald, Woodstock
Reynolds, Harlan P, Lepreaux
Ross, James Duncan, Moncton
Ross, Robert K, St Stephen
Ryan, John H, Sussex
Seery, Frederick Joseph, Fredericton
Secord, Elizabeth, Blissville
Sharp, Isaac Clarence, Marysville
Sheffield, Mason, St John
Simon, John Alexander, St John
Sirois, Felix G, Fort Kent, Me
Smith, Alfred Corbett, Newcastle
Smith, Gaius T, Moncton
Smith, James R N, Milltown, Me
Smith, Joshua N, Hampton, Kings
Smith, Stephen, Woodstock
Sprague, Thomas Farmer, Woodstock
Steeves, Edward Omar, Moncton
Steeves, James T, Fairville
Steeves, James Albert E, St John
Swan, Charles E, Calais, Me
Taylor, George L, Hampton
Thorne, Bliss S, Sackville
Todd, Wm H, St Stephen
Townsend, George F, Calais, Me
Trueman, Harmon S, Sackville
Turner, Walter L, Canterbury, York
Upham, George C, Van Buren, Me
Vanwart, George Clowes, Fredericton
Venner, Victor J A, Campbellton
Vose, Edwin H, Calais, Me
Wade, John Roger, Grand Falls
Wade, Joseph Armour, St Andrews
Walker, Thomas, St John
Warneford, Percy Heber, Hampton
Welling, Frederick N, Andover
Wetmore, Fred H, Bloomfield, Kings
White, Frederick J, Shediac
White, Jacob D, Carleton
White, Wilsey Hatfield, St Stephen
White, James Smith, Hodgdon, Me
White, Walter Woodworth, St John
White, Wm W, Bridgewater, Me
Wier, John, Doaktown, Northum'land
Wiley, Robert B M, Andover
Williston, A A L, Lower Newcastle
Wilson, John Herbert, Petitcodiac
Wilson, Samuel F, St John
Wyman, Alonzo P, Upper Wicklow
Young, Melvin Leonard, Vanceboro

McMILLAN'S PEN DEPARTMENT CONTAINS GOODS FROM ALL MAKERS.

McMILLAN'S BLANK BOOKS ARE THE BEST AND MOST DURABLE.

JAMES READY,

Lager Beer Ale and Porter

BREWER.

MANUFACTURER OF

Soda Water, Ginger Ale, Lemonade, Syrup,

SARSAPARILLA, CHAMPAGNE CIDER, &c.

95 TO 99 UNION STREET,

St. John, N. B.

Marine Insurance!

BOSTON MARINE INSURANCE COMPANY.

CAPITAL PAID UP, - - - -	$1,000,000
SURPLUS, - - - - - -	1,000,000
Surplus as Regards Policy Holders over	2,000,000

POLICIES AND STERLING CERTIFICATES ISSUED BY

VROOM & ARNOLD, Agents,

160 Prince Wm. Street, St. John, N. B.

McMILLAN'S BOOKSTORE IS COMPLETE IN ALL ITS BRANCHES.